ASK FOR—
DOW'S
PORT

The Irish Times
CITY EDITION

PRICE TWOPENCE. DUBLIN, SATURDAY, JUNE 6, 1936. VOL. LXXVIII. NO. 24,620.

NATIONAL LIBRARY OF IRELAND 6 JUN 1936

Births, Marriages, and Deaths (which in all cases must be authenticated), 3 lines, 2/6; each additional line, 1/0.

Irish Times 'Phone Numbers. — Dublin — 23062; Cork — 1506; Belfast — 21787; London—Central 4350; Belfast Office — 13 Donegall Street; London Office—89 Fleet Street.

ROLL OF HONOUR.
In Memoriam.

BRADY—In loving memory of Sergeant Thomas R. Brady, 19/10 R.I. Rifles, killed in action at Messines, 1917, aged 21, also of his brother, Harry, drowned at sea, January, 1924, aged 19, beloved sons of the late Richard Charles and of Mrs. Brady, The Bungalow, Ashford, County Wicklow.

BROWN—In loving memory of Herbert Brown, Second Lt., I.A.R.O. (attached 1st/30th Punjabis), died 6th June, 1919, at Feruzepore, India.

BIRTHS.

ACKLAND—June 3, 1936, at 15 Hatch street, to Mr and Mrs. C. H. Ackland, Royal Bank House, 210 Rathmines road, Lower, a daughter.

FOX—May 25, 1936, at "St. Tudno's," Oakley road, Rathmines, to Mr. and Mrs. C. Fox, 27 Chelmsford avenue, Ranelagh, a son.

GALLOWAY—May 26, 1936, at "St. Tudno's," Oakley road, Rathmines, to Mr. and Mrs. M. Galloway, 76 Iveagh Gardens, Crumlin, a son.

HARDY—June 4, 1936, at Cromeen, Shillong, India, to Ruth, wife of Rev. A. O. Hardy, a son.

HEALY—June 1, 1936, at Kincora Nursing Home, 2 Gresham terrace, Kingstown, to Dr. and Mrs. Healy, a daughter.

LEE—May 29, 1936, at Mauritius, Putland road, Bray, to Mr. and Mrs. William Lee, Stormont Villa, Knock, Belfast, a son.

McNAB—June 1, 1936, at Elpis Nursing Home, to Mr. and Mrs. J. Goold McNab, 36 St. Helen's road, Booterstown, a daughter.

MORAN—May 31, 1936, at the Leinster Nursing Home, 26 Upper Pembroke street, Dublin, to Lily, wife of William Morkan, Templemore, a son.

O'FARRELL—May 29, 1936, at Leinster Nursing Home, to Frances, wife of Joseph O'Farrell, Carysfort avenue, Blackrock, a daughter.

SHORTALL—May 31, 1936, at 15 Hatch street, to Mr. and Mrs. D. L. Shortall, 38 Palmerston road, a daughter.

WOODS—May 12, 1936, at Miss Overend's Nursing Home, 29 Upper Mount street, to Dorothy (*née* Burgess), wife of James A. Woods, Ballinamona, Kilbride, Wicklow, a daughter.

MARRIAGES.

BROOKS and THOMPSON—June 3, 1936, at St. Thomas's Church, Foster avenue, by the Rev. Alan Buchanan, assisted by the Rev. A. W. F. Orr, Rector of the Parish, Philip Toppin Brooks, LL.B., younger son of Mr. and Mrs. W. B. Brooks, Eglinton road, Donnybrook, to Dorothy Kathleen, youngest daughter of Mr. and Mrs. George A. Thompson, Rocbuck Lodge, Dundrum.

ENRIGHT and MacNEICE—May 28, 1936, at Christ Church, Leeson Park, Dublin, by the Reverend W. G. Proctor, B.D., James Leslie Enright, Sunnybrae, Lansdowne Park, Limerick, youngest son of the late Albert E. and Florence Enright, of Limerick, and Constance Evelyn, second daughter of Richard W. and the late Alice G. Macneice, Brookville, Sallymount avenue, Leeson Park, Dublin.

McLUCKIE and MITCHELL—May 30, 1936, at Adelaide Road Presbyterian Church, Dublin, by the Very Rev. R. K. Hanna, M.A., D.D., assisted by the Rev. J. Henderson, Athlone, John Douglas King, son of Mr. and Mrs. A. McLuckie, Greenlaw avenue, Paisley, to Elizabeth, only daughter of Mr. and Mrs. Mitchell, Auburn terrace, Athlone.

MIGNERON and GORDON—June 3, 1936, at St. Paul's Church, Glenageary, by Canon D. H. Hall, Joseph Bruce, elder son of Edmond Migneron, of Fortwilliam, Ontario, Canada, to Ada, youngest daughter of the late Mr. and Mrs. F. A. Gordon, 11 Spencer Villas, Glenageary.

ROSENTHALL and RAINSFORD—June 2, 1936, at Knockbreda Church, Belfast, by Rev. L. Wilson, M.A., Roker, Sunderland, assisted by Rev. L. Crooks, M.A., Rector, Rev. David Rosenthall, B.A., younger son of late Bernard Rosenthall and Mrs. Rosenthall, Portstewart, to Maud Primrose, B.A., second daughter of Ross Rainsford, ex-County Inspector, R.I.C.

THOMPSON and WARREN—June 1, 1936, at Camolin Parish Church, by the Rev. W. R. A. Bond, B.A., Rector of Narraghmore, assisted by the Rev. J. W. Haves (cousin of the bride), the Rev. R. Stanley, son of the late Canon H. W. B. Thompson and Mrs. Thompson, 5 St. John's road, Sandymount, to Margaret L., younger daughter of George and the late Mrs. Warren, of Clonhenritte, Camolin, County Wexford.

SILVER WEDDING.

DUKES and ERSKINE—June 6, 1911, at St. George's Church, Dublin, by Rev. Denton C. Green, George Dukes, Crewe, to Lillie Erskine, Dublin.

DEATHS.

LATIMER—June 3, 1936, at her residence, Clooncumber, Johnston's Bridge, County Leitrim, Mary, wife of William Latimer. Funeral took place to Newtownforbes Cemetery yesterday (Friday), June 5, 1936.

MACBETH—June 3, 1936, at Toronto, Canada, Margaret Hudson, dearly-loved wife of Robert John Macbeth, and eldest daughter of the late Henry Portmore Cooper, Clonliffe road, Dublin.

MITCHELL—June 3, 1936, at Adelaide Hospital, Dublin, Barbara Mitchell, late Matron of the Convalescent Home, Stillorgan. Funeral to-day (Saturday) to Raphoe.

REANEY—May 29, 1936, at 74 Warwick road, Ealing, Ruth, the beloved wife of Frank P. Reaney, after a short illness. Funeral took place to Ealing Cemetery on June 4.

SMYTH—June 4, 1936, at her residence, 62 Blessington street, Dublin, Elizabeth Smyth, third daughter of the late Thomas Smyth, B.L., Air Hill, Loughlinstown, County Dublin. R.I.P. Funeral private.

ANNOUNCEMENTS received late for this Column will be found on Page 8.

ANNIVERSARY MASSES.

LOWEY—First Anniversary—On Monday, the 8th inst., the Masses of the day will be offered in the Church, Gardiner street, for the repose of the soul of Catherine Rosamond Patricia Lowey, who departed this life on 8th June, 1935.

IN MEMORIAM.

GRAVES—In loving memory of my dear friend, Annie May Graves, late of Dalkey, who entered into rest on 6th June, 1925.

HONNER—In sad and loving memory of our dear mother, Mrs. Ellen Honner, Mountmellick, who was called Home on June 7th, 1934. "Till the day break and the shadows flee away."

RAINSFORD—In memory of my husband, Frederick Edward Rainsford, M.A., M.D., Medical Superintendent, Stewart Institution and Mental Hospital, Palmerstown, Examiner in Medicine, Mental Diseases, etc., Trinity College, Dublin. At rest June 6, 1923.

NICHOLS, Estbd. 1814.
'Phone 61276. COMPLETE FUNERAL FURNISHERS,
LOMBARD STREET (WESTLAND ROW).
Coffins, Horse and Motor Funerals, etc.
PRIVATE MORTUARY.

FUNERAL REQUISITES OF EVERY DESCRIPTION
1838 **WALLER,** 1936
DENZILLE STREET (Re-named Fenian street), MERRION SQUARE.
PRIVATE MORTUARY.
'Phone, 61275. Wires: "Undertaker, Dublin."

MILLER AND CO., LTD., **BRAY**
FUNERAL DIRECTORS. Superior Motor Hearses.
'Phone—Bray, 117. Wires—"Collier, Bray."

Ramsay's Wreaths Floral Designs
Telegrams—Violets, Dublin
Telephone 43574.
60 NASSAU STREET.
Florists to H.M. the King
Prompt Despatch, Fresh Flowers.
Nurseries, Ballsbridge.

Watson's Wreaths
Telegrams—Quickness, Dublin
Tel.—44258
WATSON'S
31 NASSAU STREET
Nurseries, Killiney.

FLORAL DESIGNS,
Made of Choice, Natural Flowers by Experienced Artists. No Artificials Used. Personal Supervision.
M. & G. JAMESON,
21 NASSAU ST., DUBLIN.
'Phone—61473. Grams—
Greystones 57. "Shamrock, Dublin."

WILLIAM FANAGAN,
UNDERTAKER.
54 AUNGIER STREET.
Motor Funerals Supplied. Telephone 51101

PRIVATE LOANS FROM £20 UPWARDS
CENTRAL TRUST, LTD.
17 CLARE STREET, DUBLIN

MISCELLANEOUS.

MISS EMILY STEPHENS, Deceased, 6 Auburn avenue, Donnybrook, died 3rd June, 1936. All persons having claims against the estate of above are requested to furnish particulars of same to the undersigned Solicitor for the Executors. N. TAYLOR, 23 Stephen's Green, Dublin.

MANUFACTURERS of a well-known range of Food Products are open to appoint AGENTS having live connections with hotels, restaurants, convents, and similar institutions.—G 1319, this office.

WHEN visiting Kingstown call at McKEONE'S, The Corner Shop, for Tamilese Ties

LADY Bookkeeper, 12 years' experience, desires Change to City. Able to prepare Books for Audit. Excellent references. Address "Z 1097, Bookkeeper," this office

JOHN C. PARKES and Sons, Ltd., Coombe, Dublin. SHERWOOD'S PAINTS and DISTEMPERS.

PRIMUS Stoves save costly coal from 8/9; also repairs.—BOOTH BROS., South King street

BROOKS, THOMAS AND CO., LTD., DUBLIN. BATHROOM REQUISITES, CORK-TOPPED SEATS, CHROMIUM-PLATED FITTINGS, CORK MATS.

RESIDENCE AND ABOUT 10 ACRES WANTED. WANTED to Rent, with option to Purchase, in the Castleknock to Clonsilla District, a Detached House, with good Stabling, and having four bedrooms, two or three reception rooms, and Paddock up to ten acres. Replies to: JAMES H. NORTH and CO., 110 Grafton street.

FURNISHED HOUSE WANTED.

WANTED, within 10 miles of Dublin, from mid. July to mid. September a fully Furnished, Detached House, having not less than 2 bathrooms, 5 or 6 bedrooms, usual reception rooms, garage and grounds. Replies to: JAMES H. NORTH and CO., 110 Grafton street.

ANNE LYNCH'S TEAS.

"BATTERSBY'S AUCTIONS." Established 1815. See Last Page. "SERVICE BUILT ON 100 CENTURY'S EXPERIENCE."

FARNHAM HOUSE AND MARYVILLE, FINGLAS, CO DUBLIN. Private Hospitals for Mental and Nervous Illness. Modern Treatment. Apply Medical Superintendent. Phone—Finglas 11

FOR over three-quarters of a century SEALES have been making SHIRTS for Men all over the World. Add your name to the list.—27 WEST-MORELAND STREET, DUBLIN.

LIMERICK—Exhibition of Pictures, including Works of Irish Artists of note, Open Daily until Tuesday, 9th June, at STELLA RESTAURANT. Shown by THE VICTOR WADDINGTON GALLERIES, DUBLIN.

KILLINEY—Attractive Bungalow, on high ground; wonderful views. Rent £130 free, or sell for £1,075. Three bedrooms, garage. Exceptionally fine garden, fully stocked.—G 1360, this office.

FACTORY SITE FOR LETTING, centre City, at TALBOT STREET, adjacent to Rail Terminus and Port. Approximately 6,700 sq. ft. (frontage 89ft., depth 75½ft.). Further 2,200 sq. ft. adjoining available, if required.
Further particulars from COOPER & SON, Solicitors, 5 South Frederick street, Dublin.

£2,750 for Mortgage Investments on good-class Dublin House and other Property. Head and Profit Rents.—Haigh and Son, 3/4 Lr. O'Connell street, Dublin.

FOR SALE AS GOING CONCERN. HIGH-CLASS Photographer's Business in best part of Dublin. Well established. Full modern equipment. Select clientele. Exceptional opportunity. Principals only.—KIRWAN, Solicitor, Suffolk street, Dublin.

MOUNTJOY NOURISHING STOUT, RECOMMENDED BY THE MEDICAL PROFESSION, Can be obtained from all FINDLATER'S BRANCHES, And from Flood's, Terenure.

TAKE a leaf out of my book—Always say "I must have the 'Capital' Tea." (Regd.) THOMPSON'S, 12 NASSAU STREET, DUBLIN. All classes of Cutlery Sharpened and Repaired. Quick Service. Moderate Charges.

HORTICULTURAL SHEET GLASS For Greenhouses and Garden Frames. THOS. DOCKRELL, SONS & CO., LTD., DUBLIN

TULLAMORE—The "Irish Times," the "Weekly Irish Times," and the "Irish Field" can be had at 7.30 o'clock each morning from Mr. M. F. GORRY, Harbour street.

CARSON'S PURE PAINTS. 22 BACHELOR'S WALK, DUBLIN.

BROWNE and NOLAN, LTD., 41 and 42 NASSAU ST. NEW ALL-STEEL OFFICE FURNITURE and EQUIPMENT.

TILED SURROUNDS. For Coal, Electric and Gas Fires.

BAXENDALE & CO., LTD., Capel St., Dublin

SEE us first about Hedge Shears, Barrows, Mowers and Rollers, etc.—Philip Purcell and Co., The Farmer's House, 37 Queen street, Dublin.

A NOVELTY for Summer Wireless. See the "WEEKLY IRISH TIMES" to-day. Price twopence.

SHIPPING.

BIBBY LINE
FIRST CLASS ONLY.
FAST TWIN SCREW MAIL AND PASSENGER OIL-DRIVEN VESSELS, SAILING FORTNIGHTLY
Gibraltar, Malta, Marseilles, Egypt, Palestine, Port Sudan, Port Said, Colombo, Burma (SOUTHERN INDIA), Ceylon, and Straits Settlements
BIBBY BROS. and CO., Martins Bank Building, Water Street, Liverpool; 22 Pall Mall, London, S.W.1

UNION-CASTLE LINE. SOUTH AFRICA, EAST and WEST AFRICA, MADEIRA, and CANARY ISLANDS. Royal Mail Service. Voyages Round Africa.
Head Office: 3 Fenchurch Street, London, E.C.3, or Local Agents.

Direct Service DUBLIN to NEW YORK

Transylvania	... ...	June 20
California	... ...	July 4
Transylvania	... ...	„ 18
California	... ...	Aug. 1
Transylvania	... ...	„ 15
California	... ...	„ 29
Transylvania	... ...	Sept. 12

General Agents—C.P.R.
44 Dawson Street, Dublin, or Local Agents
Anchor Line

HISTORIC IRISH MANSIONS.
NO. 5.—ADARE MANOR, CO. LIMERICK.
IN TO-DAY'S "WEEKLY IRISH TIMES."

LOANS BY POST DAILY
To any part of Ireland With or Without Security Strictly Private and Confidential.
M. BOLAND
68 Charlemont St., Dublin
(Old Established Firm). Phone 51725.

MISCELLANEOUS.

£155 BUYS a 5 cwt. Morris Delivery Van—The finest value obtainable. C.P.V. Budget Plan Terms extended.—G. A. BRITTAIN, LTD., Morris Assembly Works, Portobello, Dublin.

LAFAYETTE, FOR PORTRAITS OF DISTINCTION. 32 WESTMORELAND STREET, DUBLIN.

TO ALL PERSONS CONCERNED.
MESSRS. MULLAN and COMPANY, Cattle Dealers and Exporters, consisting of Mr. Arthur Mullan and his sons, Messrs. George Mullan, Sean Mullan and Bernard Mullan, all of 216 Clontarf road, Dublin,
Desire to give Public Notice that they have no connection whatsoever with any other firm of the same name in Ireland, and no person has any authority to pledge their credit, nor will they be responsible for any debt contracted, or engagements entered into, without their express authority.

KEEPING THE FLIES OFF.
A noted Golfer states that he always drinks Sherry before starting a game of golf in the summer, because it keeps the flies away. You don't even need that excuse for a glass of Sherry if you have a bottle of John Morgan's Maduro handy. It is an exceptionally fine Sherry, and worth every penny of 6/2 a bottle. Half bottles also. Other Sherries from 3/6 a bottle. Write or call for full wine list to John Morgan and Sons, Ltd., 36 Dawson street, Dublin, who have over a century's experience of Wines.

DALKEY—FOR SALE, very attractive DETACHED HOUSE, charmingly situate on sea; private bathing and boating, tennis; garage; electric light and gas; first-class condition.—G 1287, this office.

FOR immediate Sale as a going concern, old established Book-binding Business, in central position in Dublin. Long lease. Low rent. Apply: GEORGE MUNRO & CO., Auditors, 102-3 GRAFTON STREET, DUBLIN.

AT BAILY.
TO LET, Furnished, monthly or yearly; 2 sitting, 4 bedrooms, bathroom (h. and c.); electric light; garage. Apply 133 Leinster road.

WANTED, BONDED WAREHOUSE suitable for Tea, Wine and Spirits, to Rent, Share or Purchase. Full particulars (in writing) to KEVANS & SON, Auditors and Accountants, 1, 2 and 3 WESTMORELAND STREET, DUBLIN.

FOR immediate Disposal, as a Going Concern, extensive Hardware, Ironmongery and Builders' Providers Business, carried on by Pic. Hodnett and Company, Limited, 10 Bedford Row, Limerick. Premises held on long lease, at moderate rent, situated in very improving area. Stock may be taken at a valuation, or will be sold separately. Unique opportunity for anyone wishing to take up this class of business, or to purchase stock, a great part of which is subject to tariffs, on very favourable terms.
Full particulars from Messrs. PURTILL and COMPANY, 33-34 Anglesea street, Dublin.

INVESTMENT PROPERTY WANTED.
£5,000 TO £10,000 TRUST FUNDS available for Investing, two or more Lots. Good Class City Property. Send particulars (confidential).—G 1466, this office.

PALMERSTON PARK AND DARTRY.
TO BE LET OR SOLD, with Possession, vacant end June, attractive Semi-detached Residence, 3 PALMERSTON VILLAS, in perfect state of repair, etc.; southerly aspect (open). Seen by appointment after 6 p.m. 'Phone: Rathmines 92284. Apply to LYON, 62 Leinster road, Dublin.

CHURCH NOTICES.

RATHGAR METHODIST CHURCH,
BRIGHTON ROAD.
THANKSGIVING AND ANNIVERSARY SERVICES.
11.30—Rev. ARCHIBALD W. HARRISON, M.C., B.A., B.Sc., D.D. (London).
"Te Deum" (H. Smart).
"Christ Hath a Garden" (Eric H. Thiman).
7.0—The PRESIDENT OF THE CONFERENCE, Rev. WILLIAM C. JACKSON, M.A. (Manchester).
"Brother James's Air" (Gordon Jacob).
"Then round about the Starry Throne."
SPECIAL COLLECTION FOR THE PREMISES IMPROVEMENT FUND.

METHODIST CENTENARY CHURCH,
STEPHEN'S GREEN.
SUNDAY SERVICES.
11.30: Rev. W. C. JACKSON, M.A. (President of the Conference).
7: Rev. ARCHIBALD HARRISON, M.C., D.D. (Principal of Westminster Training College). Soloist: Miss I. JOYNT.

CLONTARF PRESBYTERIAN CHURCH.
1836 : 1936.
CENTENARY SERVICES,
SUNDAY, 7th JUNE, 1936.
Conducted by
Very Rev. Dr J. HARRY MILLER (St. Andrews), 11.30 and 7.

METROPOLITAN HALL (CITY OF DUBLIN Y.M.C.A.).
BRIGHT EVANGELISTIC SERVICE, 8.30 p.m. (Singing from 8.15 p.m.).
Speaker: Mr. NORMAN TAYLOR.
All Welcome.
5 to 6 p.m.: MEN'S BIBLE CLASS.
Special Address by Mr. R. R. DOWNEY (Assistant Secretary, Y.M.C.A.).
All Young Men Invited.

MERRION HALL,
LOWER MERRION STREET.
PREACHER AT SUNDAY SERVICES, 12 and 7: Mr. HAROLD ST. JOHN.

BANKS.

HONGKONG AND SHANGHAI BANKING CORPORATION
(Incorporated in the Colony of Hongkong. The liability of members is limited to the extent and in manner prescribed by Ordinance No. 6 of 1929 of the Colony.)

Authorised Capital	$50.000.000
Issued and fully paid up	$20.000.000
Reserve Funds—Sterling	£6.500.000
Hongkong Currency	$10.000.000
Reserve liability to Proprietors	$20.000.000

Head Office: HONGKONG.
BOARD OF DIRECTORS:
Hon. Mr. J. J. PATERSON, Chairman.
G. MISKIN, Deputy-Chairman.
Hon. Mr. W. M. BELL, J. D. MASSON
A. H. COMPTON, K. S. MORRISON,
Hon. Mr. S. H. DODWELL, T. E. PEARCE,
M. T. JOHNSON, A. L. SHIELDS,
Chief Manager: V. M. GRAYBURN.
BRANCHES:—Amoy, Bangkok, Batavia, Bombay, Calcutta, Canton, Chefoo, Colombo, Dairen (Dalny), Foochow, Haiphong, Hamburg, Hankow, Harbin, Hongkew (Shanghai), Ipoh, Johore, Kobe, Kowloon, Kuala Lumpur, London, Lyons, Malacca, Manila, Mukden, Muar, New York, Peiping (Peking), Penang, Rangoon, Saigon, San Francisco, Shanghai, Singapore, Sourabaya, Sungei Patani, Tientsin, Tokyo, Tsinanfu, Yiotie Yokohama.
COMMITTEE IN LONDON:
The Hon. Alexander Baring, C. A. Campbell, A. H. Barlow, Sir George Macdonogh, G.B.E., K.C.B., K.C.M.G.
D. G. M. Bernard, C. F. Whigham.
MANAGERS IN LONDON:
O. J. Barnes, R. E. N. Padfield.
Sub-Manager: G. M. DALGETY.
Accountant: A. M. Knight
9 GRACECHURCH STREET, LONDON, E.C.3.

SEA TRIPS & TOURS.

"VOLTAIRE" from Southampton & "VANDYCK" from Liverpool
First class only
Window or porthole in every room
All the amenities of pleasure cruise ships (Facilities for Holy Mass)
HOLIDAY CRUISES.
JUNE 13 "Vandyck" to Tangier, Casablanca (for Rabat), Madeira, Lisbon. 13 days from 16 gns.
JUNE 20 "Voltaire" to Cadiz, Palma (Mallorca), Ceuta (for Tetuan), Lisbon. 13 days from 16 gns.
JUNE 27 "Vandyck" to Norwegian Fjords and Bergen. 13 days from 16 gns.
JULY 4 "Voltaire" to Northern Capitals. 13 days from 16 gns.
JULY 11 "Vandyck" to Norwegian Fjords and Bergen. 12 days from 15 gns.
For full details and programme of later Cruises to NORWAY, NORTH AFRICA, ATLANTIC ISLES, etc., apply
LAMPORT & HOLT LINE, LTD., ROYAL LIVER BUILDING, LIVERPOOL, 3, or Tourist Agents

OWN A DEPENDABLE AUSTIN
ORDER NOW
LINCOLN and NOLAN, LTD.,
57/58 LR. BAGGOT STREET, DUBLIN.
'Phone 61943-4-5. Tgms.: Lincolan, Dublin.

Siberry's Tailoring is good.
F. T. Siberry, 57 Dame St., Dublin.

J. J. O'Hara & CO., LTD. FOR RANGES, GRATES, STOVES, BATHS, Lavatories, Pumps, Builders' Supplies.
29-31 Lincoln Place, Dublin.

"BEAUTIFY DUBLIN"
—IS OUR TELEGRAPHIC ADDRESS.
IT IS ALSO OUR CONSTANT ENDEAVOUR. May we give further particulars of the service we can offer?
C. JONES & SONS, LTD.,
Renovators and Decorators,
114 STEPHEN'S GREEN, W.
'Phone 51359.

CONTRACTS.

CORPORATION OF DUBLIN.
TENDERS FOR MOTOR LORRIES.
Tenders are invited by the Corporation of Dublin for the supply of three two-ton motor trucks, with special bodies constructed to specification.
Tender form, specification, etc., may be obtained on application to the City Treasurer, Exchange Buildings, Lord Edward street, Dublin, subject to a deposit of 5/- (not returnable).
Tenders, in sealed envelopes, endorsed "Tender for Motor Vehicles," are to be addressed to the City Manager and Town Clerk, Streets Section, 29 Castle street, Dublin, and must be delivered before noon on Thursday, the 18th June, 1936.
The lowest or any tender will not necessarily be accepted.
G. J. SHERLOCK,
City Manager and Town Clerk.
Dublin, 6th June, 1936.

DUBLIN BOARD OF PUBLIC HEALTH.
TO PUMP CONTRACTORS.
At its Meeting to be held on TUESDAY, June 16th, 1936, the Dublin Board of Public Health will consider Tenders for the Sinking and Lining of an Open Well and the Erection of a New Wooden Pump at
WESTMANSTOWN, LUCAN,
in Celbridge No. 2 Rural District.
Specifications and Forms of Tender may be seen at the Offices of Mr. T. B. Byrne, B.A., B.A.I., Engineer to the Board, 6 Parnell Square, Dublin.
Sealed and endorsed Tenders, addressed to the Presiding Chairman, upon the prescribed form only, and accompanied by priced out Schedule of Quantities, will be received by the undersigned up to 12 noon on 16th June, 1936.
Solvent security in two persons, or the bond of an approved Assurance Company, for the due performance of the work, will be required.
The Board does not bind itself to accept the lowest or any tender.
By Order,
PATRICK J. MURPHY,
Secretary.
Offices: 11 Parnell Square, Dublin,
June 6th, 1936

DUN LAOGHAIRE BOROUGH CORPORATION.
TENDER FOR SUPPLY OF MOTOR AMBULANCE.
The Dun Laoghaire Borough Corporation are prepared to receive Tenders for the Supply and Delivery to Dun Laoghaire Fire Station of one Motor Ambulance, according to specification.
Tender Form, copy of Specification, and Conditions of Contract may be obtained at my Office during office hours on payment of 10/-.
Tenders, under sealed cover, endorsed "Tender for Ambulance," should be lodged with me not later than 12 noon on FRIDAY, 19th June, 1936.
P. J. HERNON,
Borough Manager and Town Clerk.
Town Hall, Dun Laoghaire,
5th June, 1936.

ARKLOW URBAN DISTRICT COUNCIL.
TENDERS FOR CONCRETE ROAD.
Arklow Urban District Council invite Tenders for the re-construction of Abbey street and Back street in reinforced concrete, in accordance with the Plans and Specification prepared by the Town Surveyor, Mr. J. P. Coffey, B.E., A.M.I.C.E.I.
Specification and Schedule of Prices may be obtained from the undersigned at a fee of 5/- (non-returnable).
Plans may be inspected at Urban Council Office, Courthouse, Arklow, from 10 a.m. to 5 p.m. (Saturdays 10 a.m. to 1 p.m.).
Tenders, with priced Bill of Quantities, in sealed envelopes, addressed to the undersigned, and marked "Tender for Road Improvements," will be received up to 6 p.m. on Monday, 22nd June, 1936.
The Council does not bind itself to accept the lowest or any Tender.
By Order of the Council,
J. W. BARRETT, Town Clerk,
Urban Council's Office,
Courthouse, Arklow.
6th June, 1936

CAVAN URBAN DISTRICT COUNCIL.
HOUSING SCHEME.
The Cavan Urban District Council invite Tenders from competent Contractors resident in Saorstat for the erection of 34 Working-Class Dwelling Houses, in accordance with Plans and Specification prepared by Mr. Denis Coffey, B.E., B.Sc., Town Surveyor.
The scheme is divided into two lots, one of 10 at Barrack Hill, and one of 24 at Mitchell street. On payment of a deposit of £2 2/-, which will be returned to bona fide tenderers, Drawings, Specifications, and Forms of Tender may be obtained at the Office of the undersigned, when the condition of contract may be examined.
Each Tender, accompanied by the Drawings and Specification, must be enclosed in a sealed envelope, endorsed "Tender for Housing," and addressed to the Town Clerk, Town Hall, Cavan, and delivered not later than 7 p.m. on Monday, 22nd June, 1936.
The Council will not be bound to accept the lowest or any tender.
THOMAS McGUINNESS,
Clerk of Council.
Town Hall, Cavan,
3rd June, 1936.

To-day's "Irish Times" on sale at 6.30 p.m. IN LONDON
in the following districts:—
EUSTON STATION—Main Booking Hall or Platforms 13, 14, 15.
RUSSELL SQUARE — Hotel Russell, Library International.
ALDWYCH—Waldorf Hotel.
STRAND—Strand Palace Hotel, Charing Cross Station.
PICCADILLY CIRCUS—Regent Palace Hotel.
OXFORD CIRCUS—Langham Hotel.
MARBLE ARCH—Cumberland Hotel.
VICTORIA STATION—Bookstall.
IRISH TIMES OFFICE—89 Fleet Street, E.C.
IN OTHER DISTRICTS copies can be obtained to order in a few hours from any of Messrs. W. H. SMITH & SONS shops or Bookstalls, Messrs. Wyman's bookstalls, or from any newsagent. Should any difficulty be experienced please Telephone CENTRAL 4350 (London Office this paper)

HISTORIC IRISH MANSIONS, No. 5—Adare Manor, Co. Limerick. See the "WEEKLY IRISH TIMES" to-day. Price twopence.

PUBLIC NOTICES.

DUBLIN HOSPITAL SUNDAY FUND.
President:
THE RIGHT HON. THE EARL OF MEATH, C.B.
Vice-President:
THE RIGHT HON. THE EARL OF WICKLOW, D.L.
Treasurer:
EDGAR A. PIM, Esq., 23 William St., Dublin.

THE 63rd ANNUAL COLLECTION
WILL BE MADE IN UPWARDS OF
300 PLACES OF WORSHIP
ON
SUNDAY, JUNE 21st, 1936.

The Fund will be distributed amongst the participating Hospitals as heretofore—with the exception of those which will be excluded under the following Resolution, passed at a Special General Meeting on 9th July, 1930, of the Council and Supporters of the Fund:—
"That any Hospital promoting or taking any part in the promotion of a Sweepstake in pursuance of the provisions of the Public Charitable Hospitals (Temporary Provisions) Act, 1930, shall cease to participate in the Fund, and shall not thereafter be re-admitted as a participating Hospital, except by a resolution, due notice of which has been given at a General Meeting."

THE CLERGY ARE EARNESTLY ASKED TO NOTE THE DATE OF THIS COLLECTION IN CASE THE USUAL PAPERS DO NOT REACH THEM. EVERY EFFORT WILL BE MADE TO SEND THEM AS USUAL.

H. B. POLLOCK, Esq., D.S.O.,
J. F. STOKES, Esq.,
A. HEWSON, Asst. Sec.,
23 William Street.
} Hon. Secs.

Contributions from those unable to attend the Services on Hospital Sunday will be thankfully received by the Treasurer or Secretaries, or may be lodged to the credit of the Fund in any of the branches of the Royal Bank, Ltd.

COUNTY BOROUGH OF DUBLIN.
HOUSING OF THE WORKING CLASSES ACTS, 1890 to 1931, and
HOUSING (FINANCIAL AND MISCELLANEOUS PROVISIONS) ACT, 1932.
UPPER KEVIN STREET COMPULSORY PURCHASE ORDER, 1935.
NOTICE IS HEREBY GIVEN that the Minister for Local Government and Public Health, in pursuance of the powers vested in him by Part II. of the Housing (Miscellaneous Provisions) Act, 1931, on the 26th day of May, 1936, confirmed, with modifications, an Order submitted to him by the Right Honourable the Lord Mayor, Aldermen and Burgesses of Dublin (hereinafter called "the Corporation"), authorising the Corporation to purchase compulsorily for purposes of the Housing (Miscellaneous Provisions) Act, 1931, the lands described in the Schedule hereto, which lands are lands in an area declared to be a clearance area by a resolution of the Corporation dated the first day of July, 1935, and include lands outside the said clearance area, but surrounded by or adjoining the said area.
A copy of the said Order and of the map referred to therein, and a map of the said clearance area, have been deposited at the Office of the City Manager and Town Clerk, City Hall, Dublin, and may be seen at all reasonable hours.
Reference to the Order and to the Map will show what parts of the land authorised to be purchased compulsorily are in and what parts are outside the Clearance Area.
The Order will become operative at the expiration of three weeks from the date of this advertisement but if proceedings in the High Court are instituted within that period by an aggrieved person desirous of questioning the validity of the Order, the Court may, if satisfied that the Order is not within the powers of the Act, or that the interests of the applicant have been substantially prejudiced by any requirement of the Act not having been complied with, quash the Order either generally or in so far as it affects any property of the applicant.
SCHEDULE.
The area to which the Order relates is bounded as follows:—On the North by Upper Kevin Street, on the South partly by Leinster Row and partly by the premises of the Iveagh Trust, on the East by Cross Kevin street, on the West by Cathedral Lane.
Dated this sixth day of June, 1936.
GERALD J. SHERLOCK,
City Manager and Town Clerk.
IGNATIUS JNO. RICE,
Law Agent, Dublin Corporation,
City Hall, Dublin.
42/D.4146. W.H.Co.

COUNTY HEALTH DISTRICT OF DUBLIN.
RURAL DISTRICT OF SOUTH DUBLIN.
THE PUBLIC HEALTH ACTS, THE LOCAL GOVERNMENT ACTS, AND THE ACTS INCORPORATED THEREWITH.
WATER RATE AND CHARGES, 1936-1937.
Notice is hereby given that the Dublin Board of Public Health, on the 2nd June, 1936, adopted the under-mentioned Water Rate and Charges for the service of the year ending 31st March, 1937, in respect of premises supplied with water from the Board's main in the above-named rural district.
The said Water Rate is One Shilling and Six-pence in the £ upon premises supplied with water, the rateable annual valuation of which exceeds £15.
Upon premises of which the rateable annual valuation does not exceed £5 the charge for water for domestic purposes is 15 Shillings for the year.
Upon premises of which the rateable annual valuation exceeds £5, and does not exceed £10, the charge for water for domestic purposes is £1 for the year.
Upon premises of which the rateable annual valuation exceeds £10 and does not exceed £15, the charge for water for domestic purposes is £1 2/- for the year.
The Water Rate and Charges as set out above are payable as from the date hereof.
PATRICK J. MURPHY,
Secretary.
Dublin Board of Public Health.
Offices: 11 Parnell square, Dublin.
Dated this 6th day of June, 1936.

COUNTY HEALTH DISTRICT OF DUBLIN.
RURAL DISTRICT OF CELBRIDGE No. 2.
THE PUBLIC HEALTH ACTS, THE LOCAL GOVERNMENT ACT AND THE ACTS INCORPORATED THEREWITH.
WATER RATE AND CHARGES, 1936-1937.
Notice is hereby given that the Dublin Board of Public Health, on the 2nd June, 1936, adopted the under-mentioned Water Rate and Charges for the service of the year ending the 31st March, 1937, in respect of premises supplied with water from the Board's main in the above-named rural district.
The said Water Rate is One Shilling and Six-pence in the £ upon premises supplied with water, the rateable annual valuation of which exceeds £15.
Upon premises of which the rateable annual valuation does not exceed £5 the charge for water for domestic purposes is 15 Shillings for the year.
Upon premises of which the rateable annual valuation exceeds £5, and does not exceed £10, the charge for water for domestic purposes is £1 for the year.
Upon premises of which the rateable annual valuation exceeds £10 and does not exceed £15, the charge for water for domestic purposes is £1 2/- for the year.
The Water Rate and Charges as set out above are payable as from the date hereof.
PATRICK J. MURPHY,
Secretary.
Dublin Board of Public Health.
Offices: 11 Parnell square, Dublin.
Dated this 6th day of June, 1936.

DISTRICT MENTAL HOSPITAL, MULLINGAR.
The Joint Committee of Management invite applications from qualified persons for a temporary position of Fitter in this Hospital. Applicants to submit copies of two recent testimonials and proof of qualifications. Experience of Steam Boiler and Electric Plant essential.
Remuneration: Trade Union rate of pay and hours.
Person appointed to work under the supervision and directions of the Engineer.
Applications to be addressed to the Resident Medical Superintendent and endorsed "Application for Fitter," and must reach this office not later than Wednesday 10th June, 1936.
By Order,
JAMES J. KING, Chief Clerk.
3rd June, 1936.

STEWART MENTAL HOSPITAL,
PALMERSTOWN, CO. DUBLIN
OPEN to LADIES OR GENTLEMEN suffering from mild mental complaints, at rates from £126 per annum.
Resident Medical Superintendent and Trained Staff in attendance.
VOLUNTARY BOARDERS RECEIVED.
Apply to the Secretary at the Hospital.
Telephone—No. 21787 Dublin.

BELFAST READERS.
The IRISH TIMES is due to arrive in Belfast at 9

1936 PACKARDS TAX £16

Packard is more than a fine car. Insistence on perfection in every part has made it the standard of comparison for fine cars the world over—past and present.

To own a Packard is to possess distinguished beauty that does not fade with the passing of time. Its design, while distinctly modern, still remains characteristically Packard.

To own a Packard is to enjoy years of the utmost in luxurious comfort surpassing performance and fine-car satisfaction. Sunshine Roof. Furniture Hide Upholstery, Marchal Lamps, etc. Come and try one.

YOU ARE PAYING FOR A PACKARD—WHY NOT OWN ONE?

Saloon, £535; Saloon De Luxe, £555.

BUILT BY McENTAGART'S, DUKE STREET, DUBLIN.

OWN A Riley AND DRIVE WITH CONFIDENCE.

DELIVERY FROM STOCK.
Your old Car taken in part exchange.

A Selection of Good Used Cars also available.

R. E. GRADY & CO., LTD.,
(RILEY Specialists since 1920),
38 DAWSON STREET, DUBLIN.

LOST AND FOUND.

LOST, three Five Pound Notes, Woolworth, Grafton street; reward.—Moore, Grange, Kilternan, Co. Dublin.

SITUATIONS VACANT.

A BUSINESS Training at Sherry's College, 76 Stephen's Green, qualifies for the best posts. Prospectus free. T

A. H. Masser, Ltd., 10 Nassau street, Dublin, REQUIRE the services of a JUNIOR SHORTHAND TYPIST for general office correspondence and to assist in their Aga Cookery Showrooms; a knowledge of good cooking will be an advantage. 3 A

APPRENTICE—Young LADY with good education WANTED to serve time to Boot Trade; enclose full particulars and give copies references.—G 1316, this office. 3 A

CAPABLE SHORTHAND TYPIST, with sound knowledge of Bookkeeping; full particulars, salary required, copies references.—G 1404, this office. 5 C

COMPETENT WORKS FOREMAN WANTED for manufacturing company; previous experience essential. Apply, with copies references and stating qualifications and wages, G 1443, this office. 5 A

DRAPERY APPRENTICE WANTED, smart, well educated, Protestant BOY; state age; indoor. Address "Z 1012, Apprentice," this office. 2 F

DRAPERY—smart young LADY WANTED for Millinery and Drapery Sales; apply, stating experience, age, religion, salary (indoor), send dated references. Address "Z 1060, Lady," this office. 4 F

DONEGAL COUNTY BOARD OF HEALTH AND PUBLIC ASSISTANCE.

In connection with the erection of proposed new County Hospital at Letterkenny, the above Board invites applications from qualified Persons for the following positions:—

(1) HEATING AND LIGHTING CONSULTANT.
(2) QUANTITY SURVEYOR.

Applications, accompanied by full particulars of qualifications and professional experience, will be received by me up to 11 a.m. on Monday, 15th June, 1936.

D. O FLANNAGAIN, Registrar.

Board of Health Office, Stranorlar, Co. Donegal.

EXPERIENCED Lady BOOKKEEPER and SHORTHAND TYPIST REQUIRE for retail city house; must have all-round knowledge of general office routine, filing, etc.; Protestant; enclose full particulars, copies references, salary.—G 1315, this office. 3 A

ENERGETIC SALESWOMAN; provincial town; good knowledge Boots, Shirts; Protestant; salary (indoor), references. Address "Z 1059, Saleswoman," this office. 4 B

EXPERIENCED SHORTHAND-TYPIST REQUIRED for non-Civil Service post; state age, experience, and salary required. Apply by letter, stating age, and references) to The Secretary, Department of Industry and Commerce, Industrial Alcohol Section, 14/15 St. Andrew street, Dublin. 4 F

LADY CUTTER and FITTER for leading Dublin drapery house; good experience essential, and liberal salary to suitable applicant. Apply with full particulars to G 1376, this office. 4 F

LADY, Protestant, WANTED, COMPANION HOUSEKEEPER; elderly lady; 3 in family; self-contained flat; personal interview, Dublin.—G 1379, this office. 4 F

LADY ATTENDANT (Protestant) REQUIRED for convalescent lady at Connsilon and Housekeeper, to do light cooking; large provincial town. Copies references and terms to G 1437, this office. 5 C

MEN'S OUTFITTER.—WANTED at once, young MAN; must be well recommended; state wages expected. Apply, address "Z 1114, Man," this office. 3 A

MISS Daphne Garratt REQUIRES experienced BRANCH PIANISTS for long and short engagements. Apply 80 Pembroke road.

PHOTOGRAPHY.—Vacancy occurs for PUPIL in famous Portrait Studio; no premium; small salary to commence; future for BOY of good manners and appearance, willing to study.—G 1286, this office. 3 A

QUANTITY Surveyor REQUIRES two SENIOR ASSISTANTS; only competent and experienced Men considered; replies treated in confidence.—G 1373, this office. 3 A

REQUIRED, at once, experienced LADY BOOK-KEEPER, capable of taking charge of set of books. Reply, stating age, salary required, copies references, etc., to G 1465, this office. 3 A

SALESMAN WANTED for city Timber Store, knowledge of timber preferable; state age, experience, salary, etc.—G 1238, this office. 2 F

SEXTON WANTED. Donegall Presbyterian Church; married with children of school age preferred. Apply the Rector. 5 C

SHOE Trade—Smart, respectable GIRL WANTED to learn Sales, must be well educated and write a neat hand; please give full particulars.—G 1420, this office. 5 C

TEMPORARY SHORTHAND TYPIST, young Lady REQUIRED immediately. Write, giving particulars and salary required, G 1435, this office. 3 A

VACANCY in Architect's Office for PUPIL; Chelmsford, near London; premium required; first class references. Apply Architect, Faircross, Chelmsford.

VACANCY, KENNELS IN DUBLIN PUPIL; largest kennels in Ireland; all branches taught; fee payable.—Tailteann Kennels, Castleknock, Dublin.

WANTED, smart GIRL for DAIRY and GROCERY, to take charge; state wages, experience and salary (outdoor). Address "Z 1043, Girl," this office. 3 A

We have still a few vacancies for keen young MEN desirous of obtaining positions as OUTDOOR REPRESENTATIVES.—Terms: salary and commission. Apply, in writing, to Personnel Manager, Hoover, Ltd., 101 Grafton street, Dublin. 4 A

WANTED, Protestant HELP; one lady; Offaly; all duties; state particulars. Address "Z 1069, Help," this office. 4 B

WANTED immediately, first-class CHEF or COOK, season Hotel; good wages; strict T.T. Apply, with copies references, to "Z 1078, Chef," this office. 4 F

WANTED, young LADY, capable of taking Charge Ladies' Mantle Department, city store; state qualifications and wages.—G 1410, this office. 5 A

WANTED, really competent JUNIOR SHORTHAND WRITER and TYPIST, preferably with a little office experience. Apply, by letter only, stating age and qualifications, to E. A. M. D., c/o National Cash Register Co., Ltd., 69 Dame street, Dublin.

WANTED, near London, MOTHER'S HELP, sharing all duties; gentlewoman. Call between 7 and 9, or write, giving full particulars, to B, 147 Temple-ogue road, Terenure, Dublin.

WANTED, smart, active MAN for Store, quick at figures and good writer; state age, wages expected, with copies of references.—G 1456, this office. 3 A

WANTED, USEFUL DOMESTIC HELP (Protestant), better class, 35-40, active worker, all household duties, light cooking; maid kept; three in family; quiet country place (Kerry); references required; small salary, good home. Address "Z 1113, Help," this office. 4 B

WANTED (Rathfarnham), MOTHER'S HELP, care baby 10 months, all duties; afternoons, 2 to 7 p.m.—G 1411, this office. 3 A

MEDICAL, NURSING AND APPOINTMENTS

ARE you Deaf? Fortiphone Hearing Appliances, electrical and non-electrical. Particulars, Sale Irish Agents, Hayes, Conyngham and Robinson, Ltd., 61 South Great George's street, Dublin 78 2

CHEMIST'S JUNIOR ASSISTANT WANTED; provincial town; indoor; state wages. Address "Z 1063, Medical," this office. 4 F

QUALIFIED ASSISTANT or PHARMACEUTICAL CHEMIST, male, R.C., REQUIRED July and August, large country town; must be accurate compounder, good counter hand, photography, veterinary; send copies testimonials, experience, age and full particulars.—G 1212, this office. 2 F

QUALIFIED CHEMIST REQUIRED, country; state age, salary, experience, and if strict T.T. Address "Z 1093, Medical," this office. 5 C

R.C. COMPANION HELP, experienced, middleaged; nurse arthritis; good home, country; state terms; interview Dublin; send references. Address "Z 991, Help," this office. 2 F

TRAINED Nurse seeks post, day or night duty; Dun Laoghaire.—G 1475, this office. 4 F

YOUTH seeks Apprenticeship to Chemistry, indoor; city or suburbs; leaving and matric. certs.; excellent testimonials; pay lee. Address "Z 965, Youth," this office. 2 F

HOTELS AND RESTAURANTS, OFFICIALS, SERVANTS, ETC.

POSITIONS VACANT.

AN experienced HOTEL COOK REQUIRED for principal hotel, good provincial town; state age, wages, send copies references. Address "Z 745, Cook," this office. 21 X

BARMAID, experienced, must be neat and attractive; also GIRL to train as WAITRESS, must be young and intelligent. Address "Z 1087, Barmaid," this office. 4 F

CHEF or COOK, experienced in all branches. Apply Managress, Moore's Hotel, Kilkee. 3 F

WANTED, LADY COOK for hotel in South of Ireland; apply, with full particulars. Address "Z 1024, Cook," this office. 4 F

WANTED, two WAITRESSES and HOUSEMAIDS. Apply, with full particulars, Managress, Moore's Hotel, Kilkee, Co. Clare.

WANTED, HEAD WAITER, complete charge dining room; strict TT. Apply, enclosing copies references, to Managress, Longford Arms Hotel, Longford. 3 F

WANTED at once, first class, experienced BAR ASSISTANT, capable of taking charge. Apply, with copies references, to Managress, West End Hotel, Kilkee, Co. Clare.

WANTED, LINEN KEEPER for a leading hotel in the city; must be experienced and capable of relieving housekeeper.—G 1474, this office. 4 F

NEW CARS IN STOCK FOR IMMEDIATE DELIVERY

HILLMAN MINX SALOON	£270
VAUXHALL 14 H.P. SALOON	£305
MORRIS 12 H.P. SALOON	£270
STANDARD 12 H.P. SALOON from	£298

ALSO GOOD SECOND HAND CARS.

W. B. CRAWFORD,
Dublin, Ltd.,
29 and 30 DAWSON STREET.
EARLSFORT GARAGE, HATCH STREET.

REPRESENTATIVES WANTED.

CANVASSER SALESMAN REQUIRED in Dublin for high class Dairy Products, wholesale and retail.—G 1405, this office. 5 C

OFFICE Specialties.—SUB-AGENTS WANTED for splendid range of Figuring machines (adding, listing, and calculating); willing make reasonable capital investment for stock. Apply G 1447, this office. 5 A

MONEY, PARTNERSHIPS, INVESTMENTS, ETC.

ADVANCES on Jewellery, Pianos, Furniture, etc.—Gorman, Pawnbroker, Winetavern street opposite Four Courts, Dublin. T

ADVANCES from £10 in strict privacy; by post if desired.—A Elkinson, 48 Aungier street. 18 T

BEIRNE Manufacturing Concern who introduced new bulb food into I.F.S. now stopped owing imposts duties, considering Manufacture I.F.S.; £6,000 required; directorship available.—G 1397, this office. 4 F

CASH Advanced, £20 and upwards, without security, private and confidential, to any part of Ireland.—Central Trust, Ltd., 17 Clare street, Dublin. T

CASH Advanced, £10 and upwards, with or without security.—S. Molsovitz, 54 Exchequer street, Dublin. T

LOANS Advanced £10 upwards, with or without security; strictly private.—Commercial Loan and Discount Co., 57 Mid. Abbey street. 'Phone 45096. T

LOANS by Post, with or without security, £25 to £5,000.—The Dublin Finance Corporation, Ltd., 6 Westmoreland street, Dublin. 'Phone 21287.

PARTNERSHIP—Lady would invest some capital where services required.—809, Stephens's Library, Dun Laoghaire.

OPPORTUNITY occurs in firm of Manufacturers and Importers for GENTLEMAN with business experience, to take up position and directorship; share investment.—G 1416, this office. 5 A

WELL educated, adaptable young Man desires Partnership with well established concern, offering good salary and interest in profits; reasonable sum references supplied.—Box 5759, Eason's Advertising Service, Dublin.

YOUNG Man, hard worker, would like to invest £600 in Saw Mill or other business for employment. Address "Z 1045, Man," this office. 3 A

LEGAL APPOINTMENTS.

ACCOUNTANT, experienced Estate Agency Business, presently employed de-res chance; excellent references.—G 1324, this office. 3 A

SOLICITOR, 25, desires position; moderate salary. Address "Z 1056, Solicitor," this office. 3 A

TYPIST REQUIRED, Dublin solicitor's office, some experience; state salary.—G 1292, this office. 3 A

EDUCATION, TUITIONS, ETC.

ALL Professional and University Prelims., Oral and Correspondence, Success last free.—McGuire's College, Gardiner's Row, Dublin.

ADOLPHUS Grauer, 6 Maxwell road, Rathmines—German, English, French; private and classes.

BOOKKEEPING Children, Adults visited, received, successful teacher (Protestant).—95 Beechwood avenue, Ranelagh.

ENTRANCE, Term, Degree Examinations, Trinity College, numerous successes.—Henry French, M.A., 5 Dartmouth square, Dublin.

EXPERIENCED Teacher seeks post Governess or Tutor; usual subjects, fluent French, Irish, music. Address "Z 1106, Teacher," this office. 3 A

GOVERNESS Agency, 3 Molesworth st.—Governesses, Tuitions, Lady Com., Helps, for holiday engagements.

LADY Graduate, Dublin University, seeks post in September, Teaching; subjects, Latin, History, English, with Subsidiary Irish.—G 1274, this office. 3 A

LADY Undergraduate, give Tuitions, hour daily, Dublin, children, private family; music, needlework, drawing, etc.; 10/- per week.—G 1422, this office. 3 A

LESSONS given, French, Latin, Maths., English, Geography.—Miss Wallace, B.A., 16 Nassau street, Dublin. 16 2B

15 GUINEAS a term (inclusive); old established School (40 girls), North Wales, seaside; preparation for all exams.; gymnastics, games, riding, sea bathing. Address "Z 932, School," this office. 29 X

EMPLOYMENT WANTED.

ACCOUNTANT-CASHIER, D.E. Departmental System, experienced man (I.C.), desires change; excellent references. Address "Z 1010, Accountant," this office. 2 A

A REFINED Lady, highly recommended, seeks post, Secretary, Companion Help or housekeeper.—G 1436, this office. 5 C

BOOKKEEPER, Cashier or Office Assistant desires change; excellent, long testimonials. Address "Z 1071, Bookkeeper," this office. 4 F

COMPANION Help, mind elderly lady, any position of trust; good references.—G 1431, this office. 4 F

EXPERIENCED Useful Help Protestant, seeks comfortable home; moderate salary. Address "Z 1001, Help," this office. 2 F

GENTLEWOMAN, presently engaged, desires change, office work, books, assist or take complete charge of shop.—G 1217, this office. 2 F

HOUSEKEEPER seeks post, one, two gentlemen; trained cook; highly recommended. Address "Z 1073, Housekeeper," this office. 4 B

HONEST Youth, two years' experience all round work, including bookkeeping, typing, shorthand and Customs clearance, seeks position; highest testimonials; security if necessary.—G 1390, this office. 4 B

JUNIOR Shorthand Typist, Bookkeeper, 19, experience, seeks position.—G 1233, this office. 2 F

LADY (Protestant) wishes holiday duty; free beginning July for two months; travel; charge children, housekeeping; highest references. Address "Z 1062, Lady," this office. 3 A

LADY (R.C.), good family, wishes post, Housekeeper, or look after delicate child; highest references. Apply G 1445, this office. 4 F

YOUNG Man seeks position in office, four years' experience; excellent references.—1576, Irish Times Branch Office, Cork.

YOUTH wishes Apprenticeship to General Carpentry. Address "Z 1037, Youth," this office. 3 A

MALE SERVANTS WANTED.

EXPERIENCED HOUSE PARLOURMAN; must be young and highly recommended.—G 1209, this office. 3 A

GROOM WANTED, June 13th until end of April; single man; good strapper and tack cleaner; wage 45/-; live out. Apply, with references, J. Holloway, Norton Mains, Ratho Station, near Edinburgh. 3 A

INTELLIGENT young MAN to train as PARLOUR-MAN. Call to-day (Saturday), 2.30-3.30, 28 Upper Pembroke street, Dublin.

WANTED, young MAN, milk, make himself generally useful, small dairy; stat wages; Protestant.—G 1368, this office. 4 F

WANTED, YARD and GENERAL MAN, married, dress "Z 1102, Man," this office. 5 C

STEWARDS AND GARDENERS WANTED

WANTED immediately, married, Protestant GARdener. Apply, with dated copies of all discharges and full particulars, wages, etc., Hon. Lady Mahon, Castlegar, Ahascragh, Co. Galway. 3 A

MALE SERVANTS DISENGAGED.

FARMER'S Son, aged 23, Protestant, wants situation; can drive car.—Box 1574, Irish Times Branch Office, Cork.

HOUSEBOY (23), some experience, strong, willing; well recommended; country preferred.—G 1350, this office. 4 B

MAN, single, situation as general man on farm, good milker; well recommended.—G 1414, this office. 3 A

STEWARDS AND GARDENERS DISENGAGED

SCOTCH Land Steward, young widower, seeks position; excellent references; could give cash security to invest £800. Address "Z 1046, Steward," this office. 3 A

Motor Matters, Cycles, &c.

MOTOR CARS.

AUSTIN—Decide to own a dependable Austin, tax free? Call Car.—Lisnom and Nolan, Ltd., 57/59 Baggot street, Dublin. Sole Concessionaires. T

AUSTIN Seven Saloon, excellent condition, recently overhauled, decarbonised new tyres, tax paid December. Seen Eagle Garage, Sandycove. 2 F

AUSTIN 7 supercharged special racing two seater, winner of many awards; what offers?—H. D. Cox, 206 Pearse street, Dublin. 3 A

AUSTIN Ten Saloon, 1934 model, perfect; £150.—82 Grosvenor square, after five. 4 F

AUSTIN—New 1936 Austin 10 h.p. Sherborne Saloons in stock; immediate delivery.—Northern Motor Co., Sheriff street (Amiens Street Station). 3 B

AUSTIN 12/4 for Sale, Tourer de Luxe, 1930 model, splendid condition and appearance, genuine bargain, taxed.—G 1458, this office. 4 F

AUSTIN-JOHNSTON 16 h.p. Five Seater Touring Car, in excellent condition, owner driven, one owner only; may be seen by appointment. Apply 92055. T

A 1934 MORRIS Cowley 11.9 de Luxe Sunshine Saloon, taxed year and insured, equal new in detail; car taken part payment if required; seen any time.—19 Eaton road, Terenure.

ARMSTRONG Siddeley 14 h.p. Saloon for Sale; £20 or nearest offer.—G 1340, this office. 4 A

FORD Five Seater Touring Car, 1931, 14 h.p., excellent condition and appearance, rebored, new battery, good tyres, owner driven, £40.—Francis Hackett, Newtownmountkennedy, Co. Wicklow. 3 F

GRAFTON Motor Co., Grafton street, Dublin, have a selection of moderate priced Secondhand Cars for immediate delivery from £55 upwards.

LATE 1936 M.G. Magna Sports Saloon; genuine bargain.—G 1461, this office. 5 C

MORRIS Oxford Tourer, 1929, little used, splendid condition, new hood, £45.—G 1223, this office. 2 F

MORRIS Oxford Sunshine Four Door 15 h.p. Saloon, fine condition; £75; exchange for Baby Ford.—G 1246, this office. 2 F

M.G. late 1934 P. type open 4 seater, small mileage, in excellent condition, many extras.—G 1253, this office. 2 A

M.G. 8 h.p. 4-Seater, 1934, quotone green, like new, p.m.o.; also Morris Cowley Saloon, 1930; Can be seen at Irish Motors, Ltd., Marine road, Dun Laoghaire.

MORRIS Major 1929 Four-door Saloon, colour blue, leather upholstery, sliding roof, excellent condition throughout; £70.—Doyle's Motors, Ltd. 16 Bachelor's Walk.

OPEN Touring Car, 15 h.p. Armstrong Siddeley battery; 1930 model; £65.—Express Auto Co., Ltd., Hanover House, Erne street, Dublin. 2 F

ROVER 20 h.p. 1931 blue Saloon, sliding roof, owner driven, mileage 21,091, taxed to December, perfect order, new tyres; £165.—Barrett, Avonmore, 80 Stillorgan.

ROVER 9 1927 Tourer, very good condition, entirely new inner driver; £20.—131, Irish Linen Buildings, Dun Laoghaire. 3 A

SECONDHAND Cars and Commercial Vehicles large selection and keen prices; cash or easy terms. Interview us first.—Doyle's Motors, Ltd., 18 Bachelor's Walk. T

SINGER junior 8 h.p. Saloon, black and green, 1,300 miles; 1936 model, as new; £195; Irish Motor Co., Sheriff street (Amiens Street Station). 3 B

SINGER, 12 h.p. Coachbuilt Saloon, superb condition, beautiful appearance, fast, lively engine; sacrifice, £48; no offers considered.—G 1417, this office. 5 A

WOLSELEY Hornet, 1931, perfect mechanical condition and appearance; £65.—G 1204, this office. 2 F

WOLSELEY Hornet Sunshine Saloon, splendid condition, appearance as new, 1932; £115.—1931 SALOON 12 h.p. Armstrong Siddeley battery, fresh, guaranteed, £90.—Express Auto Co., Ltd., Hanover House, Erne street, Dublin. 2 F

1933 STANDARD 12 h.p. Saloon, new appearance, £95.—Express Auto Co., Ltd., Hanover House, Erne street, Dublin. 2 F

1933 STANDARD "Big Nine" (10 h.p.) Saloon, 4-door, black with green upholstery, sun roof, bumpers, very good tyres; excellent condition and appearance; taxed 31/12/36; full guarantee; £155.—Huet Motors

1934-5 DE Luxe Model Vauxhall 14 h.p. Fordor Saloon, genuine hide upholstery, traffic indicators, sliding roof, luggage carrier, colour maroon; guaranteed calls absolutely; taxed to 1937; £200.—Richard Flanagan, Shannon Garage, Athlone. 3 A

1934 DE Luxe Model Fordson Ford Saloon, 14-9 h.p., colour blue, blue hide upholstery, sliding roof, traffic indicators, guaranteed calls absolutely; 9,000; taxed to 1937; £155.—Richard Flanagan, Shannon Garage, Athlone. 3 A

1934 GLORIA Triumph Sunshine Saloon, perfect order, taxed, insured December, 1936; £85 10/6.—Kelly's, Bachelor's Walk. T

FORTY years this year selling high grade Bicycles, before some of the sellers of "the just as good" were even thought of, and I still continue to sell only the best, such as Astons, Raleigh, Hunter, Sun Lightweights, and all the leading makes. Prices from £4 13/-, or 8/4 a month. Write, call or phone 22079 for catalogues.—Stevens, "The Cycle King," 8 Aston's quay.

RALEIGH.—A large range of 1936 Models on view; prices from £5 10/6.—Kelly, Bachelor's Walk. T

GARAGE ACCOMMODATION AND REPAIRS

GARAGE and large Loft to Let, rear Pearse street. Fuller and Jermyn, 202 Pearse street. 5 C

LOCK up Garage to Let at 37 Ralgan road. Apply R.W. Kinston, Convent road 30 X

LOCK-UP Garage, suit small workshops, storage all kinds, from 10/- monthly; Sheds, suitable vans, lorries.—5a Garville Avenue Garage, Rathgar, and Woodstock Garage, Ranelagh. 5 C

CHAUFFEURS, MECHANICS.

WANTED, CHAUFFEUR/GARDENER, capable of running repairs. Apply, stating age, wages expected (outdoor), with copies of references, G 1457, this office. 5 A

DOMESTICS WANTED.

A GOOD DAILY MAID REQUIRED, family two; no cooking or laundry, but must be well recommended; Protestant or Catholic; Rathgar district.—G 1389, this office. 2 F

A SMART, partly trained GIRL REQUIRED for housework. Seen 7 to Monday, 24 Rathfarnham road, Terenure. 4 F

COMPETENT WORKING HOUSEKEEPER (R.C.) REQUIRED, Waterford; two in family; all duties; state wages, age, and full particulars of latest references. Address "Z 1021, Housekeeper," this office. 4 F

WANTED, refined and capable young MAID; small modern flat; two in family; good home; Catholic church opposite; please send photograph, copies references, state age and wages.—Mrs. Hall, 22 The Elms, Nicoll road, Harlesden, London, N.W. 10. 5 C

"IRISH TIMES"
EMPLOYMENT REGISTRY.
NO FEES CHARGED.
HOURS: 10 a.m. to 4 p.m.
Saturdays, 10 a.m. to 1 p.m.

The Matron has several vacancies on her books for recommended unemployed, experienced and untrained. Placed immediately.

31 Westmoreland Street, Dublin.
'Phone, 23062.

COOKS AND DAIRYMAIDS WANTED.

COOK GENERAL for Dalkey district; not over thirty; references unimpeachable; uniform; wages £40; two in family.—G 1296, this office. 4 F

COOK GENERAL WANTED for Lucan district, expected, to "Z 1042, Cook General," this office. 3 A

COOK GENERAL, WANTED for Co. Dublin; good terms to suitable, active person.—G 1345, this office. 4 B

COOK GENERAL WANTED; small family; two maids kept. Send particulars to Rathmore House, Naas. 2 A

DAIRY and POULTRY MAID WANTED; experienced and well recommended; full particulars. Address "Z 1099, Maid," this office. 5 C

RESPECTABLE person, COOK, return for Furnished Room; County Dublin.—G 1284, this office. 3 F

WANTED, good COOK, for Glenageary; must be well recommended; salary £40 a year, or more if suitable; comfortable home; another maid kept.—Box 374, Dixon, Dun Laoghaire. 3 A

WANTED, young COOK GENERAL; good cooking; good references should be satisfactory.—135, Irish Times Branch Office, Dun Laoghaire. 3 A

WANTED, COOK GENERAL and HOUSE PARLOURMAID, R.C., experienced, well recommended; two in family; city; good wages and outing; send copies.—G 1365, this office. 4 C

WANTED, COOK GENERAL, well trained; good references essential.—National Bank House, Baggot street Bridge.

WANTED, COOK GENERAL, for Glenageary; clean, tidy and oblizing; another maid kept; must be well recommended; wages £30.—G 1412, this office.

YOUNG COOK GENERAL WANTED for Killiney, three in family. Apply 134, Irish Times Branch Office, Dun Laoghaire. 3 A

GENERAL SERVANTS WANTED.

A YOUNG experienced GENERAL WANTED, good cook; no washing; Brae; young couple. Address "Z 1109, General," this office. 4 F

CAPABLE GENERAL REQUIRED, Rathgar, three adults; no washing; plain cooking; £27; exclusive of Sydney Parade; £30.—G 1463, this office. 2 F

EXPERIENCED GENERAL WANTED, young; good plain cook, all duties.—93 Vernon avenue, Clontarf. 4 F

GOOD GENERAL or COOK GENERAL WANTED; country, Co. Dublin; family four; house parlourmaid kept; state age, wages, enclose copies.—G 1361, this office. 4 B

GENERAL WANTED, all duties; private house, Bray.—1082, Irish Times Branch Office, Bray. 3 A

GENERAL WANTED, indoor; must be well recommended. Call Mrs. Donohoe, "Donray," 114 Grace Park road, Drumcondra.

GENERAL WANTED for business house (city); must be well recommended; state age and wages expected.—G 1421, this office. 3 A

THOROUGHLY experienced GENERAL REQUIRED, July; must be good cook; family two; Palmerston Park; good wages. Address "Z 1038, General," this office. 3 A

WANTED, Protestant GENERAL; one lady; Midlands; one not out before not objected. Address "Z 1070, General," this office. 4 B

WANTED GENERAL, good plain cook, no washing; good wages, three adults; Co. Kildare.—G 1235, this office. 2 A

HOUSE AND PARLOURMAIDS WANTED

CAPABLE HOUSEMAID, R.C., for country house, modern conveniences; three other maids kept; send copies; good wages. Address "Z 1017, Housemaid," this office. 4 B

DOMESTICS WANTED.

PARLOURMAID WANTED; only excellent references need apply.—Mrs. Jeanson, Old Connell, Newbridge. T

WANTED, young, experienced HOUSE PARLOURMAID for Monkstown; must have good references. Address, stating age, wages, copies of references, "Z 1077, House Parlourmaid," this office. 4 B

WANTED, experienced HOUSE and SEWING MAID, for Protestant family; country, Limerick; charge of bedrooms, drawingroom, wardrobes and house linen, help parlour work when required; state age, wages, references, religion. Address "Z 1091, Maid," this office. 4 B

WANTED, young HOUSE PARLOURMAID, well recommended; family four. Apply, letter, Ashbrook, Ashtown, Co. Dublin. 4 B

DOMESTICS CONTINUED

1931 13 H.P. Hillman Saloon, recently overhauled and new set of tyres fitted, £100.—Ever Ready Garage, Ltd., Donnybrook, Dublin. 2 F

1935 9 H.P. Standard Saloon, like new, £350.—Ever Ready Garage, Ltd., Donnybrook, Dublin. 2 F

ARMSTRONG Siddeley, 1935, 14 h.p., to end of year, perfect order; free trial; £190.—Below.

VAUXHALL 1935 14 h.p. Saloon, taxed to end of year, as new; £335.—Below.

VAUXHALL 1932 20 h.p. tax £16 per year, excellent condition; £275.—Below.

VAUXHALL 1935 de Luxe Saloon, 14 h.p., in perfect order; £230.—Below.

VAUXHALL 11/34 14 h.p. de Luxe Saloon, small mileage; £150.—Below.

MORRIS Cowley Six, 1934, coachwork as new; any trial; £150.—Below.

VAUXHALL 1938 14 h.p. de Luxe Saloon, perfect; £215.—Below.

HUMBER 1929 16 h.p. Saloon; a real bargain; £50.—McCairns Motors, Ltd., 2 Dawson street, Dublin. 'Phone 44597/8/9.

MORRIS Oxford 1931 15 h.p. 4 door Saloon, colour blue with blue leather; taxed 31/12/36; good condition; £85.—Huet Motors, Lower Mount street, Dublin.

LONG chassis 1931 15 h.p. Armstrong Siddeley Saloon, maroon with red leather upholstery; fitted with 2 spare wheels, good tyres, bumpers, etc.; self-change gear box fitted; overhauled at considerable expense; any examination, or trial given; written guarantee; £175.—Huet Motors.

YOU cannot better the best. We give the best After Sales Service in Ireland. Ask for our list of free to stock—compare their merits side by side.—Huet Motors.

LORRIES, VANS, MOTOR AND STEAM HAULAGE.

BEDFORD 1934 2-Ton L.W.B. Drop-side Lorry, excellent condition throughout; deferred terms; £120.—Doyle's Motors, Ltd., 16 Bachelor's Walk.

FEDERAL 1936 Long Wheel Base D.Side Lorry, mileage 2,000; owner purchased 4-ton Federal; condition equal to new; deferred terms; £240.—Doyle's Motors Ltd., 16 Bachelor's Walk.

WANTED, light, four wheel, solid rubber tyred Trailer.—G 1408, this office.

CARAVANS.

CARAVAN for Sale or Hire, two berth Trailer. Can be seen 10 Holmpatrick terrace, Skerries, Co. Dublin. 5 C

MOTOR Trailers for Hire and Sale, fully equipped, 5 or 4 berths.—Hannigan and Co., Garages, Cashel. 19 19

NEW two compartment five berth Trailer Caravan for Hire, completely equipped with all necessaries, including bell tent.—Deane-Roe, 14 St. Patrick's Hill, Cork. 5 X

WANTED to Hire, four berth Caravan, July 4th; two or three weeks, starting Dublin; state full particulars and where seen.—G 1418, this office.

ACCESSORIES, TYRES, ETC.

AT Cook's, 10,000 Motor Tyres, Regular or Clearance, cheapest in Ireland; British or Irish Manufacture; Motor Oils (5-gallon), drums, 12/6; New Car customers.—Cooks, Ltd., Rennyo street (Westland Row), Dublin. Telephone 62618. And 11 Merchants' Quay, Cork.

MOTOR CYCLES.

RUDGE, 1929, 3½ h.p. engine, overhead valve, good appearance and condition, taxed end December, 1936; any trial given. Address "Z 1096, Motor Cycle," this office. 5 A

BICYCLES.

ATTENTION! How the Royal Enfield came to be the best Bicycle is a story almost as old as cycling itself. Over forty cycling seasons have passed since the first Royal Enfield Safety Cycle was produced, and everyone to date has seen improvements and innovations. The Enfield Cycle Company have never rested on their laurels. They are on the alert season after season for better designs, better materials and better methods. They have never hesitated to scrap old ideas in developing what is to-day the finest and most modern cycle manufacturing plant in the country. Call to Bedford's, 15 Redmond's Hill, Dublin. Specially appointed agent for Royal Enfield Cycles.

B.S.A. 1936 Models on view the World's best bicycle. Inspect new catalogue.—Kelly's, Bachelor's Walk. T

RUDGE 1936 Models on view, prices from £5 10/6.—Kelly's, Bachelor's Walk. T

FORTY years this year selling high grade Bicycles, before some of the sellers of "the just as good" were even thought of, and I still continue to sell only the best, such as Astons, Raleigh, Hunter, Sun Lightweights, and all the leading makes. Prices from £4 13/-, or 8/4 a month. Write, call or phone 22079 for catalogues.—Stevens, "The Cycle King," 8 Aston's quay.

RALEIGH.—A large range of 1936 Models on view; prices from £5 10/6.—Kelly, Bachelor's Walk. T

"IRISH TIMES" EMPLOYMENT REGISTRY.

NO FEES CHARGED.

HOURS: 10 a.m. to 4 p.m.
Saturdays, 10 a.m. to 1 p.m.

Matron can supply well recommended Domestics, experienced and untrained, all capacities.

31 Westmoreland Street, Dublin.
'Phone, 23062.

COOKS AND DAIRYMAIDS DISENGAGED.

COOK or General, free June 17; family two; excellent references; 38 years; trustworthy; whole charge.—G 1384, this office.

COOK General, young, experienced; city or suburbs; good references.—G 1425, this office.

COOK General; young, exper en ed; city or suburbs; references.—G 1427, this office.

EXPERIENCED Cook General or General; suburbs preferred; good references. Address "Z 1107, General," this office.

FIRST class, experienced Cook wishes post where kitchenmaid is kept; near town preferred. Address "Z 909, Cook," this office. 2 F

TWO sisters seek situations (together) with elderly, homely people as Cook General and House Parlourmaid (experienced). Address "Z 1002, Sisters," this office. 2 A

TWO sisters seek situation together, Cook General, House Parlourmaid; well recommended. Address "Z 1076, Sisters," this office. 4 B

GENERALS DISENGAGED.

EXPERIENCED General, all duties; city preferred; good references.—G 1423, this office.

EXPERIENCED General, all duties, city, suburbs; good references.—G 1439, this office.

GENERAL, good plain cook; London preferred; experienced; well recommended.—G 1429, this office.

YOUNG country Girl, experienced General, South suburbs; well recommended.—G 1424, this office.

HOUSE AND PARLOURMAIDS DISENGAGED

HOUSEMAID seeks situation; three and five years' references; city or suburbs. Address "Z 1075, Housemaid," this office. 4 B

RESPECTABLE Girl wishes situation, House Parlourmaid; Housemaid, or mind children; good references; Brae preferred; indoor or outdoor.—1084, Irish Times Branch Office, Bray.

DOMESTICS DISENGAGED.

LADY can highly recommend excellent Girl, free two days weekly.—G 1395, this office.

RESPECTABLE Woman, free Wednesdays, Saturdays, Scrubbing, Washing, Cleaning.—G 1425, this office.

"IRISH TIMES" EMPLOYMENT REGISTRY.

HOURS: 10 a.m. to 4 p.m.
Saturdays, 10 a.m. to 1 p.m.

Matron can supply well recommended Domestics, experienced and untrained, all capacities.

31 Westmoreland Street, Dublin.
'Phone, 23062.

COOKS AND DAIRYMAIDS DISENGAGED.

COOK or General, free June 17; family two; excellent references; 38 years; trustworthy; whole charge.—G 1384, this office.

COOK General, young, experienced; city or suburbs; good references.—G 1425, this office.

COOK General; young, exper en ed; city or suburbs; references.—G 1427, this office.

EXPERIENCED Cook General or General; suburbs preferred; good references. Address "Z 1107, General," this office.

FIRST class, experienced Cook wishes post where kitchenmaid is kept; near town preferred. Address "Z 909, Cook," this office. 2 F

TWO sisters seek situations (together) with elderly, homely people as Cook General and House Parlourmaid (experienced). Address "Z 1002, Sisters," this office. 2 A

TWO sisters seek situation together, Cook General, House Parlourmaid; well recommended. Address "Z 1076, Sisters," this office. 4 B

GENERALS DISENGAGED.

EXPERIENCED General, all duties; city preferred; good references.—G 1423, this office.

EXPERIENCED General, all duties, city, suburbs; good references.—G 1439, this office.

GENERAL, good plain cook; London preferred; experienced; well recommended.—G 1429, this office.

YOUNG country Girl, experienced General, South suburbs; well recommended.—G 1424, this office.

HOUSE AND PARLOURMAIDS DISENGAGED

HOUSEMAID seeks situation; three and five years' references; city or suburbs. Address "Z 1075, Housemaid," this office. 4 B

RESPECTABLE Girl wishes situation, House Parlourmaid; Housemaid, or mind children; good references; Brae preferred; indoor or outdoor.—1084, Irish Times Branch Office, Bray.

MORE PEOPLE ARE BUYING

RILEY CARS

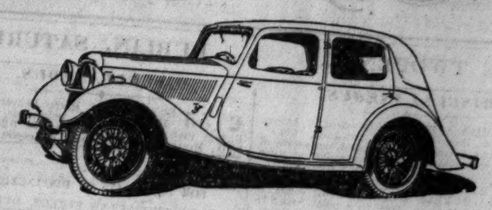

1½ Litre (12 h.p.)

THE WEEK IN THE GARDEN

Late Planting : Stakes and Ties : The Vegetable Garden : Broccoli, Cauliflower and Tomatoes : Greenhouse Plants : The Garden Hose : Disbudding : Preparing for the Shows : Shade Plants

THE backward state of all plant life is still pronounced, and the recent cold weather has left flowers and vegetables with that hard colour which one associates with unthrifty plants. Under the circumstances a little fertiliser will have a very good effect, and there are many suitable plant foods on the market. For those who prefer to make their own mixtures, it should be remembered that when the weather is cold and dull a little extra nitrogen in the shape of nitrate of soda or sulphate of ammonia will have a good effect. Rose trees, and, indeed, trees and shrubs generally, will also be the better for a little fertiliser, but calcifuge plants—those that object to lime—should only be treated by an expert. Fuchsias, azaleas and rhododendrons are among common shrubs that can easily be injured by lime in very small quantities, even when applied in a mixed fertiliser, and shrubs like Begonia Fuchsioides are easily killed outright by injudicious attempts to aid them.

Canes and Raffia

Every gardener should keep in stock, in addition to his pots, seed pans, fertiliser and insecticides, an adequate supply of canes and raffia. Both materials are cheap, and, without them, it is impossible to keep a garden tidy or fully productive. Branches are, of course, all right for Peas, and netting or netted wire for vigorous climbers; but Tomatoes and flowering plants should be tied up neatly to single canes, leaving as little as possible of the canes visible. Green raffia is less obtrusive than white where a really neat job is to be done.

Still Planting Time

The seedsmen and nurseries are still offering many varieties of plants for late summer and autumn flowering, and gardeners need have no fear that it is too late to get the most out of them. Indeed, it is probable that plants put in now will overtake those sown much earlier, if the weather behaves itself, and plants generally are coming stronger, and, with good foliage, from the nursery beds, though at this time last year they would have been gone "leggy." Carnations, Begonias, Asters, Marigolds, Lobelia, Phlox, Antirrhinums, Chrysanthemums and Dahlias that we have seen on offer look remarkably well, and if planted now should pick up immediately. Without having what is humorously termed "the green hand," a great deal of planting and transplanting can be done successfully any month in the year if the plants are handled carefully and put in when weather and soil are most favourable. For lawn work now the best seed mixture available should be procured, so that the finer grasses will get away immediately without over-crowding by the coarser plants.

Watering

There has been little need of watering so far, but the weather prophets indicate a long, dry period, and, if this comes, vegetables and flowers will probably require a great deal of water to keep them thrifty. In these conditions a watering-can is little more than a nuisance and the gardener should get a few yards of hose and a Corporation licence to use it. A fountain nozzle costs a very small sum, and when attached to the hose keeps spinning and watering the plants within a considerable radius, and in this way the maximum growth is maintained in hot weather.

Vegetable Garden

Tomato plants may still be put out in the open with every prospect of success, and Broccoli, Cabbage, Cauliflowers, Leeks, Celery and Brussels Sprouts are still in order and supplies are remarkably good (for the year) and cheap. For the small garden a great deal of stuff can be planted between the early Potato drills, and when the Potatoes are lifted the plants will be moulded up. Another intercrop can then be placed in the empty drill. Cabbage or Sprouts lifted from the garden seed bed and sowed this way before the end of June do remarkably well, suffering little check and finding the ground rich, clean and friable.

Strawberry Plots

For the last couple of years particularly there has been a great deal of Strawberry disease in one form or another, and a close watch should be kept for any trouble. The first step in all these matters is absolute cleanliness, and this consists in removing and burning dead leaves, or leaves that show sign of spot or mould, as well as weeds. It has been established that at least one virulent disease is communicated to the berries by the rain sending up little spurts from infected soil, and a straw mulching has been found to be an effective preventive. In laying down Strawberry plots native stocks should be used, no matter how attractive foreign offers may appear.

Shade Plants

The shady patch is the bane of the amateur gardener, and, when all beside is gay with flowers, the bare and colourless spot beneath the trees is annoying. But the shaded spot can be made most attractive, but not by putting down flowering plants at haphazard. Most flowers will not grow in the shade, but, fortunately, those that do make an effective show. If the situation is northern, the Scottish Flame Flower (Tropæolum Speciosum) will give plenty of colour, and plants like Ivy and Vinca are also useful. Flowers suitable for such conditions include Nigella, Godetia, Sweet Alyssum, Asperula, Jacobea, Love-lies-bleeding and the night-scented Tobacco Plant. In spring and early summer a good show of the Scillas, including a number of new varieties, and, of course, wild Hyacinths, may easily be achieved.

Roses and Sweet Peas

Those who intend exhibiting Roses or Sweet Peas should now pay particular attention to the plants. Where the very finest flowers are required, only one or two should be allowed to remain, the others being removed. The earlier this disbudding is done the better, for the production of the flower is a costly effort of the plant, and, if those not required are allowed to reach any considerable stage of development, not only will a considerable quantity of nutrient have been wasted, but certain tendencies will have been set up which will militate against the production of a very good flower in those that remain. Special artificial manures for Sweet Peas are on sale at all seed stores, or a little weak liquid manure may be used. Some care is required in the matter of feeding exhibition plants, and many successful exhibitors grow their stock in well manured ground, and give artificials only a week or ten days before the show. The cold season checked the first early appearance of the Green Fly, and if subsequent attacks are dealt with early there should be little trouble from them as far as roses are concerned.

The Greenhouse

This is the beginning of the difficult time in the greenhouse, except for those fortunate people who have different houses for different plants. By and large, the management is a matter of common-sense, but there are a couple of points worth remembering, particularly for the amateur. Where the plants are not in bloom and making foliage the air must be kept mildly humid, while if the majority are in flower they will look brighter and be less subject to disease and pests in a drier air. Temporary curtains may be made of cheap tiffany, or some similar substance, and will keep off a too bright sun, or a wash may be made or bought, and will cost very little. Pelargoniums of various kinds and Cinerarias, Begonias, etc., will give plenty of colour, and, indeed, there is an almost infinite variety of greenhouse plants that are now in flower. The glass pots are particularly attractive for a conservatory or for house plants, and we would strongly advise their use. Enough use is not made of such plants as Coleus, Canna, Fuchsias, Balsamms, Nepetus and Cacti for inside work, though the plants can be bought cheaply and grown quite easily.

ROWAN'S

Seeds, Bulbs, Plants, Densward Lawn Grass, Lawn Mowers, Garden Rollers, Syringes, Sprayers, Shovels, Spades, Forks, Rakes, Insect Killers, Disease Killers, Garden Hose and Reels, Manures, Netting for Protecting and Fencing, Beehives and Appliances—in fact, every conceivable need for the Large Estate, the Villa Gardener, and the Small Holder readily procurable,

AT

ROWAN'S

Seed, Bulb and Plant Merchants,

51, 52 CAPEL STREET;

1, 2 WESTMORELAND STREET, DUBLIN.

CONTINUED FROM PAGE 2.

GARDEN, FARM, BEES, ETC.

ABOUT Bedding Plants—Special List now ready, embracing the latest varieties, grown in our Carlow Nurseries; Antirrhinums, Asters, Begonias, Carnations, Chrysanthemums, Dahlias, etc., etc. May we post you a copy?—Drummonds, Dawson street, Dublin, and Carlow. T

A SPECIALIST in Garden Planning, rock gardens, crazy paving, rustic pergolas, hard tennis courts, colaspaths; material supplied; R.H.S. medallist.—E. G. White, F.R.H.S., Whitechurch Nurseries, Rathfarnham, Dublin. Dublin 95197. T

ANTIRRHINUMS (Sutton's, about 16 varieties), 1/3; Alyssum, 9d.; Dahlias, 4/- to 7/6; Lobelia, 1/-; Marigolds, 1/-; Nasturtiums, 1/-; Nemesia, 1/3; Pansies, 2/-; Petunias, 2/- and 4/-; Salvia, 2/- and 4/-; Stock, 9d.; Tomatoes, 2/- and 4/-; Violas, 2/-, etc., etc.; all per dozen; also Brussels Sprouts, 100 2/6; Cauliflowers, 100 2/6. Full descriptive list on application.—Canon Patten, Fethard Rectory, Co. Tipperary. 3 A

A NOVELTY for Summer Wireless. See the "Weekly Irish Times" To-day. Price twopence. 2 F

ASTERS, Stocks, Antirrhinums, Pansies, 3d. dozen, 4/6 100; Siberian Wallflowers, Montbretia, Sweet William, Canterbury Bells, 6d. dozen, 3/6 100; Chrysanthemums, 1/- dozen; Double Begonias (sprouted), 2/6 dozen; Celery (white), 3/- 100; Lettuce, 1/6 100; Cauliflowers, 2/6 100; strong Outdoor Tomato Plants, 1/- dozen; postage 6d.; 5/- orders free.—William Roche, Riverstown, Killucan, Westmeath.

ANTIRRHINUMS, separate colours, scarlet, flame, Prince of Orange, Fire King, rose, scarlet, or mixed; Asters, Ostrich Plume, separate colours, scarlet, azure blue, salmon rose, white, or mixed, Sutton's (Reading) Seeds, strong plants, per dozen (postage 3d.), 7/- 100, free.—O'Neill's Nurseries, Fermoy.

BALLSBRIDGE—Summer Bedding Plants, from superior strains of seed, all strong, transplanted, and hardened off—Asters: Comet, Ostrich Plume; Chrysanthemum-flowered, 6d., 9d., 1/- doz., 1/6 per 3/-, 5/6, postage 6d.; 100 3/6, 5/-, 7/6, free.—Ramsay's. 29 X

BALLSBRIDGE—Ten Week Stock, double flowering; Lobelia, Marigolds, Phlox, Ageratum, Alyssum, etc., 2/6 2/-, 2/6, 50 3/3, 4/6, 100 6/-, 8/-, free. Ramsay's. 29 X

BALLSBRIDGE—Antirrhinums, strong plants, gorgeous colours (separate), 1/- per dozen, 7/6 100, free.—Ramsay's. 29 X

BALLSBRIDGE—Begonia, magnificent giant flowers, scarlet, pink, yellow, white; Singles 4/-, 6/- dozen; Doubles 6/-, 8/-; postage 9d.—Ramsay's. 29 X

BALLSBRIDGE—Carnations, strong seedlings, to flower this year, deliciously perfumed, guaranteed double flowers, 3/- dozen, free.—Ramsay's. 29 X

BALLSBRIDGE—Dahlias, strong plants ex pots, Jersey Beauty, San Francisco and cream of Decorative and Cactus sorts, 12/- dozen; dwarf bedding varieties, Coltness Gem, Lady Alison, Mrs. Clarke, etc., strong plants, 6/6 dozen, free.—Ramsay's.

BALLSBRIDGE—"Baby Royal," the gold medal salmon pink Dahlia, long pin wire stems, unequalled for cut flowers, strong plants 1/- each, postage 6d.—Ramsay's. 29 X

BALLSBRIDGE—Dazzling Scarlet Crampel Geraniums, large plants, 12/-; Pink Ivy leaved 9/-, 12/-; Heliotrope Fuchsias, Marguerites, 6/-; Calceolarias, 4/-, all per dozen; postage 6d.—Ramsay's. 29 X

BALLSBRIDGE—Chrysanthemums, greenhouse varieties, all colours, large flowering, magnificent collection, strong plants, ex 3" pots, 9/-, 12/-, free.—Ramsay's. 29 X

BALLSBRIDGE—Greenhouse Plants, Palms, Ferns, Flowering and Foliage Plants, in all sizes, cool grown; inspection invited.—Ramsay's. 29 X

BALLSBRIDGE—Brussels Sprouts, strong, transplanted, 3/- 100, 50 1/9, free.—Ramsay's. 29 X

BALLSBRIDGE—Cabbage Plants, delicious early white hearting, Ellam's Early York, Offenham, Nonpareil, Flower of Spring, Horsecap, Savoy, Flat Dutch, Drumhead, 2/- 100, free.—Ramsay's. 29 X

BALLSBRIDGE—Lettuce Plants, early white crisp Cabbage and Cos varieties, 2/- 100, 50 1/3, free.—Ramsay's. 29 X

BALLSBRIDGE—Celery, strong, transplanted, crisp, nutty flavoured varieties, pink and white, 4/- 100, 50 2/3, free; illustrated cultural instructions.—Ramsay's. 29 X

BALLSBRIDGE—Pansies, choice Exhibition, large flowering, rich wine colours, 2/6 dozen, free.—Ramsay's. 29 X

BALLSBRIDGE—Potting Soil for greenhouse plants, geraniums, chrysanthemums, etc., specially prepared, 2/- bushel, two bushels 3/6, delivered.—Ramsay's. 29 X

BALLSBRIDGE—Sweet Pea, strong plants, all colours, separate, 1/- dozen, 7/6 100, free.—Ramsay's. 29 X

BALLSBRIDGE—Vegetable Marrows, all varieties, and Ridge Cucumbers, strong plants, from pots, 6d. each, postage 6d.; 3 2/-, free.—Ramsay's. 29 X

BALLSBRIDGE—Violas, choice varieties, strong plants, all colours, separate, 2/6 dozen, 18/- 100, free.—Ramsay's. 29 X

BAMBOO Canes, 3 feet, light, 3/9 per 100; 4 feet, heavy, 8/6 per 100; carriage extra.—Staveley's, 137 Parnell street. 12 1

BEE Hives and Appliances—Priced Catalogue on application.—Suttons, Ltd., 1 South Mall, Cork. 2 F

BEEHIVES and Beekeepers' Requisites of every description necessary for successful and profitable Beekeeper are detailed in Catalogue, posted or handed free on request.—Rowans, 51/52 Capel street, 1/2 Westmoreland street, Dublin. 5 C

BEADSHAW, Artane—Cabbage, Ellam's Early Dwarf, etc., 1/- 100; best Sprouts and Lettuce, 2/- 100; postage extra.

BEADSHAW, Artane—Asters, Giant Comet, Ostrich Feather and Victoria, 4/- 100, 50 2/3; Carnations, perpetual flowering; Chrysanthemums, Aubretia, purple, red, mauve; Tomatoes for Outdoor, strong, 1/6 dozen; also Dwarf Bedding Dahlias.—City Shop, 15 Parliament street. 5 B

BEADSHAW—Outstanding Offer. Perennial Plants: Aubretia, purple, scarlet and mauve, to flower; Gypsophilia, Coreopsis, Delphiniums, in all the most beautiful shades; Gaillardia, Sweet William, Chrysanthemum Maj., Double Scarlet Poppy, Pansies, Carnation, perpetual flowering; Double Daisies, all at 1/6 per dozen, free; every 5/- order accompanied by 50 grand Double St. Brigid Anemones free.—City Shop, 15 Parliament street.

BEADSHAW, Parliament street—Mangold, prize winner, Yellow Globe, none better, 1/6 per lb. Best of All Purple Top Swede, 1/8.

BEADSHAW, Parliament street—Special offer Lawn Seed, 1/- per lb. 10/- stone.

BEE Hives and Appliances—everything for the Beekeeper.—McKenzie's, Pearse street, Dublin. 29 X

BEES, very large swarm, 20/-. Apply R. Leonard, St. Kevin's, Dartry road.

CHOICE Border Carnations, to name, Alwood's strain.—Whitechurch Nurseries, Rathfarnham, Co. Dublin.—Tel.: 95197. T

CARNATIONS—Best Border, in over 20 named varieties, list on application, per dozen, 9/6; also Margarita Carnations, fine seedling plants, Giant Mixed and Giant White, per dozen, 2/6.—Canon Patten, Fethard Rectory, Co. Tipperary. 3 A

CHRYSANTHEMUMS—Early outdoor, in about 40 varieties, greenhouse, mid-season and late, in about 40 varieties; also popular single greenhouse varieties, all per dozen, unnamed, 3/6; 12 different, named, 4/-; list on application. — Canon Patten, Fethard Rectory, Co. Tipperary. 3 A

CALCEOLARIAS, yellow, grand plants; 3/6 dozen.—Canon Patten, Fethard, Co. Tipperary. 3 A

FLOWER Seed to Sow now for brilliant show all Summer—Clarkia, Godetia, Candytuft, Larkspur, Mignonette, Aster, Stock, etc.; Perennial—Sow now for next year: Flowering Delphinium, Hollyhock, Sweet William, Gaillardia, Coreopsis, Carnations, etc.; Lawn Seed from 10/- stone, 1/- per lb.; Potatoes, Peas, 1/- pint; Gladioli, large flowering, gold medal strain, 2/- 2/-, 50 3/6, 100 6/-.

GARDENS"—We give Advice on Garden Planning and instruct your man how to carry out the work. Particulars—Whitechurch Nurseries, Rathfarnham. Tel.: 95197. T

GARDEN Nets—25 yards by 2 yards 4/-, by 3 yards 6/-, by 4 yards 8/-, 50 yards by 2 yards 8/-, by 3 yards 12/-, by 4 yards 16/-, 100 yards by 3 yards 23/6, by 4 yards 31/; post free; measured mesh closed.—Staveley's, 137 Parnell street, Dublin. 12 1

GALVANISED Wire Netting, Garden Arches, Wood Trellis; lists free.—Staveley's, Parnell street. 12 1

GARDEN Rubber Hose, 60 feet lengths, complete with pipe, rose and jet, 16/3; 120 feet 28/9; carriage extra.—Staveley's, 137 Parnell street. 12 1

A BUSY WEEK-END

This coming week will be a busy one for gardeners. There is still a great deal of planting-out to do, and vegetables and flowers are clamouring for attention.

Greenhouses, too, will want looking after, and there is the perpetual business of fighting weeds and insects and other pests. Even the comparatively simple matter of watering growing plants will be more troublesome by reason of the exceptional weather. Still, the time for planting out flowers for this summer's display is waning quickly, and all interested should look up the seeds, plants and appliances on offer, and prepare for a busy week-end with the "Irish Times" Garden Expert, whose articles appear every Saturday.

REMOVALS AND WAREHOUSING

LABOURER'S COTTAGE TO PEER'S MANSION.

W. W. KENNEDY & CO.

REMOVAL CONTRACTORS, CARRIERS AND WAREHOUSEMEN.

122 Upr. Dorset st., Dublin, & Academy st., Belfast. Tel.: Dublin 21537. Wires: "Enterprise, Dublin."

HOUSES AND LANDS CONTINUED.

ATTRACTIVE Bungalow Residence at Dundrum, double-fronted, bay windows, 7 apartments, bath, electric, good garden, garage. A bargain at £650. Details, Battersby and Co., Agents, 39 Westmoreland street, Dublin. 5 C

A MARTAIN at £850, nice Residence on one acre at Dundrum, close train and 'bus; splendid accommodation, every modern convenience, electric and gas. Details, Battersby and Co., Agents, 39 Westmoreland street, Dublin. 5 C

BATTERSBY offer, £525, Drumcondra—Compact House, 5 rooms, garden. Details, 39 Westmoreland street. 3 A

BATTERSBY and Co., House Agents and Auctioneers. Established 1815.—Houses for Sale in city, suburbs and county. Easy purchase terms arranged. Lists free on application. Call, write or phone 21042.—39 Westmoreland street, Dublin. 3 A

BATTERSBY offer, £850, Blackrock—Well built House, nicely situated, 8 apartments, bath, good garden. Details, 39 Westmoreland street. 3 A

BATTERSBY offer, £1,000, Philibsborough, main tram line—All brick pre-war House, 8 good apartments, bath, electric, garden, garage. Details, 39 Westmoreland street. 3 A

BATTERSBY offer, £1,600, Leeson Park—Commodious well built House, 10 apartments, bath, electric, garden, space garage. Details, 39 Westmoreland street. 3 A

BALLSBRIDGE, non-basement, 2 reception, 5 bedrooms, garage, £1,900; Leeson Park, 3 reception, 6 bedrooms, £1,650; Northumberland road, £1,500.—Allen and Townsend, 11 Stephen's Green. 2 F

BLACKROCK—Semi-detached, pre-war, non-basement House, close to 'bus, tram, rail, sea and churches; 2 reception, 4 bedrooms, tiled kitchen, bathroom; large garden side entrance; newly decorated throughout; price £975; seen on our order.—Thos. Dockrell, Sons and Co., Ltd., Agents. 2 F

BLACKROCK—Modern detached House, large garden, price £1,250; rates remission.—Garvey and Good, Lincoln place. 3 A

BUTTERFIELD Park (No. 6), Rathfarnham, convenient to tram and 'bus—Modern, semi-detached; six apartments, all modern conveniences; garage, large gardens; price £950. Apply, on site, to Mr. John Bowerley, Builder, Butterfield Estate Office. 4 B

BRAY—Attractive, splendidly built terrace House, in good residential district; 2 reception, breakfast room, 4 bedrooms, maid's, garage; electric; nice garden; perfect condition, no outlay; £1,150.—G 1386, this office; or 'phone Bray 193. 4 F

BALLSBRIDGE, excellent situation—Pre-war, semi-detached Residence; 2 reception rooms, breakfast room, 5 family bedrooms, maid's room, bathroom, kitchen, scullery, etc.; long lease at £7 pa. Apply Hamilton and Hamilton, Ltd., Estate Agents and Valuers, 60 Dawson street.

BLACKROCK—Beautiful semi-detached Villa for Sale, perfect order, electrified. Key 30a Seapoint avenue.

BUNGALOW for Sale at Glenocrmick, Bray, near Kilroney Golf Club; diningroom, sittingroom, 3 bedrooms, kitchen, bathroom and garage; standing on quarter acre, freehold. Apply J. P. Martin, Glenocrmick, Bray.

COTTAGE wanted, plot land, Bay, near Dublin; particulars. Address "Z 1016, Cottage," this office. 3 B

CLONTARF, on favourite road—Excellent, modern, 7 roomed House, with garage.—Browne and Dowse, Grafton street, opposite Woolworth's.

CILL Muire, Merrion Strand—Semi-detached Residence (spacious), overlooking Bay; long gardens; moderate price. Apply Corrigan and Co., 4 Grafton street.

CHARMINGLY situated modern two storey Residence at Rathfarnham, nicely situated, 7 rooms, bath, electric and every convenience, good garden, greenhouse, garage, for quick Sale at £650. Details, Battersby and Co., Agents, 39 Westmoreland street, Dublin. 5 C

CLONLIFFE road—Semi-detached, ideal position, 5 apartments, gardens; long lease; low rent and rates. Sole Agents, Conlon and Co., Auctioneers, 13 St. Andrew street, Dublin.

DALKEY—Compact House for Sale; good sea views; reduced price.—Garvey and Good, Lincoln place. 3 A

DETACHED, Blackrock, secluded location, £1,800; 3 tennis, garage; pre-war.—Arthur Jones, Stephen's Green. 4 B

DONNYBROOK—One acre, fine Residence, walled gardens, 10 principal rooms, tennis, garage; £2,000.—Arthur Jones, Son

DETACHED Bijou Residence, near Hermitage Golf Links, for reception, 4 bedrooms, bath, kitchen, electric, nice garden; lovely surroundings; 'bus and tram pass door; freehold; price £1,100. Details, Battersby and Co., Agents, 39 Westmoreland street, Dublin.

FOR Sale, 76 Palmerston road. Apply Vincent and Beatty, Solicitors, 62 Dame street. 2 F

FAIRFIELD," Monkstown avenue, non-basement cottage style House, 6 rooms, bath, etc., gas and electric light; long lease, small rent. Selling by Auction, Thursday, June 25th.—Hanley and Co., Blackrock. 8 4

FOR Sale—End Terrace House, Howth, near Summit, close to station; three bedrooms, with exquisite views, lovely garden, long lease, nominal ground rent; £850; vendor can arrange mortgage. Apply Franks and Oulton, Solicitors, 21 Lower Fitzwilliam street, Dublin.

FOR Sale, 66 Upper Rathmines; 18 rooms; valuation £46, head rent £7 per annum, lease for ever. Apply 42 Rathgar avenue. 4 F

FOR Sale, Foxrock, attractive, detached, two storey House, non-basement; splendid views; two sitting, four bedrooms, kitchen, bath, separate w.c., cloakroom (with w.c.), garage, e.i. and power, gas; half acre; valuation £27, h. r. £10, lease 999; remission; train, 'bus.—G 1409, this office.

FOR Sale by Private Treaty, splendid Residential Holding, containing 288 statute acres of prime fattening and finishing lands, situated 21 miles from Kells, Co. Meath; revised annuity £93 1/-; P.L.V. £262. Inquiries invited. Address "Z 1105, Residence," this office.

FOR Sale, specially built Bungalow (two rooms upstairs), drawingroom, diningroom, breakfastroom, three bedrooms, large bathroom, two w.c.'s, large hall, kitchen, garage, large garden front and rear; Kimmage area; cost £1,375; special bargain, quick sale. G 1424, this office.

FREEHOLD, on 4 acres, Foxrock—Excellent detached Residence, containing 3 reception rooms, 4 bedrooms, dressing room, maid's room, 2 bathrooms, kitchen, domestic offices, e.l. power, 2 garages, etc., roof garden. Apply Hamilton and Hamilton, Ltd., Estate Agents and Valuers, 60 Dawson street.

FREEHOLD, excellent Residence, ten minutes from Stephen's Green, perfect repair, 5 bedrooms, 2 reception rooms, bathroom (h. and c.), electricity, garage. Key No. 5, 'phone 51359.

GLENAGEARY—Charming detached House for Sale, 3 reception rooms, 5 bedrooms, maid's room, bathroom, kitchen etc.; two glass houses, two garages, garden of about 1 acre; all in perfect order and repair; moderate price. Particulars—Battersby, Westmoreland street. 2 F

GLASNEVIN—Splendid semi-detached, brick built House, price £1,000.—Garvey and Good, Lincoln place. 3 A

GLENAGEARY—Attractive new and pre-war Houses, all districts, from £100 deposit. Particulars, Byrne and Nixon, Rathmines.

HOUSES TO LET.

ALLEN and Townsend, 11 Stephen's Green, offer—S.C. road, Rathgar, Ranelagh, £84; Milltown, £90; Sandymount, £100; Cowper Gardens, Eaton square, £110; Highfield road, £115; Grosvenor place, £125; others all districts. 2 F

A NOVELTY for Summer Wireless. See the "Weekly Irish Times" To-day. Price twopence. 2 F

AT Blackrock and Clontarf—Two good Houses to Let, reasonable rent, modernised and completely decorated. Apply Archer, 12 Lower Fitzwilliam street; 'phone, 62025. 3 A

AT Sandymount—Detached House, good garden and pleasure ground; rent £100 and taxes; garage. 23 Ely place.

CLONTARF—Furnished House to Let for August; 4 bedrooms, garage.—G 1438, this office. 5 X

HOUSE to Let—The Commissioners of Public Works will invite offers for a Tenancy of the East Gate Lodge, Military road, Kilmainham. House contains 2 rooms, gas lighting, outside w.c., small garden. Suitable for a single person or married persons without a family. Sealed tenders, marked "Lodge, Kilmainham," stating yearly rent which would be paid, the tenant to pay rates and maintain internally, should reach the Secretary, Office of Public Works, Dublin, not later than noon on Wednesday, 10th June, 1936. The Commissioners will not be bound to accept the highest or any tender. 4 A

MONKSTOWN—Modernised, 2 sittingrooms, 3 bedrooms, kitchen, bathroom, 2 lavatories, linen cupboard, lined boiler, electric light, power, gas; small garden: £90 and taxes.—G 1276, this office. 3 A

OLD Cabra road—To be Let, semi-detached, non-basement House, in a high bracing situation; contains two sittingrooms, four bedrooms, bathroom, and has electric light and gas, garden front and rear; rent £125, landlord paying taxes.—James H. North and Co., 110 Grafton street.

PALMERSTON Park Vicinity—To Let, semi-detached, pre-war, non-basement House; 3 reception, 5 bedrooms, maid's room, hot bath, electric light and gas; rent £110, free of taxes.—Thos. Dockrell, Sons and Co., Ltd., Agents. 2 F

PORTION of Country Residence, completely self contained; six rooms, bath, garage; £85 yearly. At Fairfield, Coolock, Dublin. 4 F

RANELAGH—Non-basement, three bedrooms, two reception rooms, bathroom (h. and c.), electricity, gas; rent £84 (inclusive).—Prim Bros., 21 Dawson street. 4 B

TO Let, new six roomed House; garage; Ramleh Park, Milltown. Apply D. D. MacDonald and Co., 19 Upper Merrion street. 4 B

TO Let for term, Half House, Furnished; select locality, Terenure; good accommodation, garage.—G 1455, this office.

TO Let, seven room House; outoffice, large yard and garden, about 8 acres of land if desired; North suburbs.—G 1435, this office. 5 A

TWO-STOREYED Lodge, near Blackrock, 1 sitting, 2 bedrooms, bathroom, kitchen, scullery, rooms small; electric light, gas; special low rent, £60.—G 1464, this office. 5 C

18 GROSVENOR square, Rathmines—Three reception, 5 bedrooms, excellent condition, £104 free. Byrne and Nixon, Rathmines.

20 MOREHAMPTON road, Donnybrook; 11 apartments, electricity, gas, garden, garage. Open 4-5. 2 F

48 OLD Cabra road—Semi-detached, well built House; 2 reception, 4 bedrooms, fancy tiled hall, kitchen, scullery, electric, power, gas. Key No. 50. 5 C

HOUSES WANTED.

SOUTH Suburbs—Required within three months, non-basement brick House, three reception, four bedrooms.—G 1382, this office.

WANTED to Rent, small House or Bungalow; 2 reception rooms, 3 or 4 bedrooms; Ballsbridge to Kingstown; good tenants; state terms.—G 1341, this office. 4 F

WANTED to Rent, small House or Part of House, with good garden (trees), some land, near Dublin.—G 1453, this office.

WANTED, Unfurnished House, Half House, or Flat, three bedrooms (adults), South city; terms moderate.—G 1467, this office.

APARTMENTS AND FLATS TO LET.

DUBLIN AND DISTRICT.

A PARTMENTS Agency—Flats, Board Residence, Furnished Apartments.—Miss White, 25 Nassau street. T

AT 11 Merrion square, First and Top Floors; 24 Lower Pembroke street, Top Floor; 22 Trafalgar terrace, Monkstown, Hall Floor. Apply 17 Fowns street. 20 1

A SELF Contained, Furnished Flat to Let in Harcourt street; hot and cold water in rooms; suit two or three adults. Apply 70 Harcourt street, or 'phone 51527. 2 F

AT Leeson Park—Modern, newly Furnished Bed-sittingrooms, divan beds, partial Board; every convenience. 'Phone, 91196. 2 F

AT 10 Hatch street, attractive Maisonette, two floors, every convenience, newly decorated. 2 F

AT 29 Kildare street—Visitors or permanent; opposite Museum. 2 F

AT 20 Earlsfort terrace—Well Furnished Rooms, full or partial board; exclusive. 3 A

A LOVELY Top Flat, electrically heated; also small Flat. 38 Harcourt street.

A TTRACTIVE, sunny Bed-Sittingroom, full board.—9 Winton road, Leeson Park; moderate. 2 F

A RCHER for modern, select, self-contained, Unfurnished Flats, redecorated, reasonable rents, large and small, in city and suburbs; magnificent six and seven roomed Flats, Blackrock, private gardens and bathing facilities. Apply Estate Office, 12 Lower Fitzwilliam street; 'phone, 62025. 3 A

AT Upper Leeson street—Bed Residence; bath, garage; visitors or permanent. 2 A

AT 22 Neville road, Rathgar—Apartments, suit one or two ladies. 3 A

AT 3 Herbert street—Hall Flat, reasonable rent; adults only. 3 A

AT 16 Northumberland road, Ballsbridge — Bed-sittingroom, Board; moderate; central; telephone, garage. 4 B

A GOOD Furnished Flat to Let; Pembroke; £10 monthly.—G 1363, this office. 4 F

AT 21 Haddon road, Clontarf—Select Accommodation, well Furnished Bedroom and Sittingroom, partial Board; gentleman; 'bus to city from door. 5 C

AT 44 Northumberland Road—Superior Board Residence (the best in Dublin) offered business people, sharing 2 rooms, finished, sunny rooms; full board, 30/-; inspection invited. 5 C

BALLSBRIDGE—Choice little Furnished Flat, 3 rooms; private house; 27/6.—G 1221, this office.

BALLSBRIDGE—Bedroom, private Sittingroom, partial Board; select; 30/.—G 1222, this office. 2 F

BEAUTIFUL Flat, 3 roomed, Unfurnished, modern; Kenilworth square.—R O 192, Irish Times Branch Office, Rathmines. 3 A

BED-SITTINGROOM, well Furnished; breakfast, other meals if required.—7 Fitzwilliam square. 5 C

CLONTARF, 6 Castle avenue—Three-roomed newly Furnished Flat; all accommodation; garage if required.—Owner, no other tenants. 2 F

CLONTARF—Comfortably Furnished Bedroom, Sitting-room, hot bath, electric, separate cooker; suit married couple, business girls; moderate.—G 1372, this office.

COMFORTABLE, superior Accommodation; visitors or permanent; board optional.—27 Seafort avenue Sandymount.

COMPACT, Unfurnished Hall Flat, two rooms, kitchenette, bath, electric, gas.—8 Proby square, Blackrock. 'Phone 51359.

DUBLIN Service Flats, 28 Upper Pembroke street (telephone 62888)—Bed-Sittingrooms from 1 guinea; well Furnished; summer months; terms moderate. Address "Z 1086, Bungalow," this office. 4 X

ECHO Lodge, Dargle road, Bray, one mile from Bray Station. Enniskerry 'bus line; 2 sittingrooms, 3 bedrooms, large kitchen range, gas cooker, bathroom, etc. (geyser); £60 free. Seen after 4 o'clock, or by appointment. 2 F

FURNISHED House to Let; 4 bedrooms, 2 reception; Dublin 10 miles.—Robinson, Scalp, Enniskerry.

FOXROCK or vicinity—Wanted for one month, Furnished House, careful tenant, no children. Reply, stating rent, situation and accommodation, G 1413, this office. 5 A

FURNISHED, modern House to Let for August at Dalkey; four bedrooms, seven apartments; five minutes from train and 'bus; £22.—G 1295, this office. 3 X

FURNISHED House, Let for Half House), Monkstown; garage, telephone, garden; beside tram, train, 'bus routes; July, August, September, or separately.—G 1444, this office.

GREYSTONES, Burnaby—House to Let, furnished or separately; three minutes station, 'bus, sea; nicely furnished, all modern conveniences; two sitting, four bedrooms, not including maid's.—Gorges, Charleville.

GREYSTONES—Bungalow, Furnished, August; electricity, sanitation; 3 apartments; Let cheap.—"Riviera," Blacklion. 3 A

GALWAY—July, modern House, Furnished; electric, two double bedrooms, two reception, bath (h. and c.), garage, large gardens front and rear; 'bus line, near sea and churches; adults only; particulars. Address "Z 1061, House," this office. 4 B

GREYSTONES—Furnished, detached; July-August, or separately; garage, telephone. — Jeffreys, Somerville, Greystones. 5 C

GREYSTONES—Comfortably Furnished House to Let for July; 2 sitting, 4 bedrooms, maid's room, electric cooker, geyser, garden, garage.—Madden, Slievemore, Burnaby.

GLENCASTLE, Co. Donegal—Furnished House to Let, summer months, eight apartments.—Hanna.

GREYSTONES—Furnished Bungalow to Let, July-August; reasonable.—2 Conyngham road, Dublin.

GREYSTONES—Small compact Bungalow to Let, June to September; suit two ladies; terms moderate.—G 1417, this office.

GRATTAN road, Salthill, Galway—Grattan Lodge, 6 apartments, on ground jutting into sea; bathing strand; fortnight June and July.—Conlon and Co., Sole Agents, 13 St. Andrew street, Dublin.

GREYSTONES—Furnished House to Let, month or season.—Rochfort Doyle, Agent, Greystones. 9 X

HOWTH and Sutton—Furnished Houses for summer Letting. Apply Walshe, House Agent, Howth. 30 X

KILLINEY—Attractive Bungalow to Let, Furnished, June and August; access to beach from garden. Address "Z 1067, Bungalow," this office. 4 B

KILCOOL—House to Let, Furnished, for August.—St. Ann's, Sea road. 5 A

MALIN Head—To Let, July, August, September, comfortable Furnished House, bath, h. and c.; near sea. Apply Bonnar, Atlantic View, Malin Head. 4 A

MALAHIDE—Four Bedrooms, bath, garage; July-August; £40.—4 James's terrace. 2 X

PORTRANE—From July, large Furnished House, convenient 'bus, sea; water.—Lido Villa.

PONTOON, Mayo—Free fishing, Lough Conn; charming Lodge, accommodate 12; bath (h. and c.); garage; boat. Address "Z 1115, Lodge," this office. 5 C

ROSTREVOR—Furnished House to Let on Carlingford Lough; July, August, September, or winter months; three large reception rooms, five bedrooms, three bathrooms, kitchen, etc., garage, pleasure grounds. Address "Z 1019, House," this office. 3 X

ROSSNOWLAGH, Co. Donegal—Nice, comfortable Bungalow, Furnished; summer months; terms moderate. Address "Z 1086, Bungalow," this office. 4 X

SHANGANAGH Grove, Killiney, Co. Dublin; most beautiful scenery, tennis, golf, sea; moderate. 2 F

SANDYCOVE—To Let, Furnished or Unfurnished, House, or Half, or Flat; garage.—1258 Irish Times Branch Office, Dun Laoghaire. 2 F

SEASIDE House, three bedrooms, modern sanitation, garage, Dublin side Rush.—G 1241, this office. 3 A

SANDYCOVE—Furnished House, vacant, summer months; 4 bedrooms; near sea.—87a Albert road. 3 A

SANDYCOVE—Modern House to Let, Furnished, for July; rent £14. Address "Z 1068, House," this office. 4 A

SECOND half June—Carraholly, Greystones, 5 bedrooms, garage, beside sea, £6 10/-; also Rose Bungalow, Kilcoole, 3 bedrooms, garage, tennis court, £3 10/-.

SKERRIES—House, Strand, seven rooms, remainder June, July, August.—10 North Strand.

SEASIDE—7 Roomed, comfortable Bungalow, July, August; every convenience; on 'bus route.—Crowthorne," Sutton.

SUNNY detached House,

HOTELS.

FOUR COURTS HOTEL,
INNS QUAY, DUBLIN.
100 BEDROOMS, with Hot and Cold Water.
BED AND BREAKFAST, 7/6
LOUNGES. RESTAURANT.
ELECTRIC ELEVATOR. FREE GARAGE.
MOTOR CARS FOR HIRE.
'Phones—22021-2. Manager 22855.
Wires—"Excel, Dublin." H. G. KILBEY, Managing Director.

MORAN'S HOTEL,
TALBOT STREET, DUBLIN.
BED, BREAKFAST and BATH, 7/6
HOT AND COLD RUNNING WATER IN BEDROOMS.
FULLY LICENSED.
Wires—"Moran's Hotel, Dublin." P. A. MORAN, Proprietor.

GROSVENOR HOTEL,
DUBLIN
(Opposite Westland Row Station).
ROOM single, with attendance; hot and cold water in most rooms. 5/6
MEALS A LA CARTE.

ROSS'S HOTEL,
PARKGATE ST., KINGSBRIDGE.
NEAREST HOTEL TO GREAT SOUTHERN RAILWAY TERMINUS.
Comfortable and Moderate. Exclusive Motor Garage. 'Phone 25278.
Also HOTEL ESPLANADE, BRAY
'Phone—Bray 56.
MISS J. McFARLAND. Proprietress.

THE STANDARD HOTEL,
HARCOURT ST., DUBLIN.
HOT AND COLD WATER.
LIFT AND GARAGE.
BED—BREAKFAST—BATH FROM 8/6.
R.I.A.C., A.A., I.T.A. APPOINTMENTS.

THE DOLPHIN HOTEL & RESTAURANT, LTD.,
ESSEX STREET
(OFF PARLIAMENT STREET.)
LUNCH. 2/6
DINNER. 5/-
Table d'Hôte
BED and BREAKFAST 7/6
Separate Tables. Fully Licensed.
Central Position. 2 minutes' walk from Dublin Castle. Wedding Breakfasts a Speciality. Telegrams; Dolphin, Dublin, Phone—21605.

THE MOST POPULAR IN DUBLIN.
4-Course LUNCH 2/6
5-Course DINNER 3/6
HIGH TEA 2/-
Orchestra every evening
WYNN'S HOTEL & RESTAURANT, LR. ABBEY ST.
RESTAURANT OPEN ON SUNDAYS.

ST. ANDREW'S HOTEL,
EXCHEQUER STREET, DUBLIN.
Convenient to Shopping and Commercial Centres. Visitors are assured of every modern comfort. All rooms Hot and Cold Water. EXCEPTIONAL NEW LOW CHARGES: Bedroom and Bath, 4/6; Bedrooms, with Full Breakfast, 7/6.
4-COURSE LUNCHEONS, 2/-
5-Course, 2/6.
Teas, Plain, 1/-. Teas with Meat, Extras, from 2/6.
Proprietress, Miss JOHNSTON. 'Phone—23279

CLARENCE HOTEL,
WELLINGTON QUAY, DUBLIN.
Comfortable. Central. Excellent Cooking.
BED, BREAKFAST and BATH (Single Rooms), 7/6; (Double), 7/- each. Ask for Weekly Terms.
WEDDING BREAKFASTS SPECIALLY CATERED FOR.

HOTEL PELLETIER,
21-22 HARCOURT STREET.
Terms Moderate. Very Central. Hot and cold water and electric fires. 'Phone 51520. Garage attached.

THE HOTEL MacDERMOTT,
HARCOURT STREET.
NOTED FOR COMFORT AND GOOD FOOD.
H. and C. in Bedrooms. Free Garage. Night Porter. Tel. 52013.

ST. ANN'S HILL HYDRO HOTEL,
NEAR CORK
Most comfortable fully licensed Hotel.
GOLF, TENNIS, FISHING.
Every kind of Hydropathic and Electrical Treatment given under supervision of Resident Doctor.
Apply SECRETARY.

STRAND HOTEL,
ROSSLARE.
EXCELLENT GOLF. FREE TENNIS (3 Courts). GOOD, SAFE BATHING FROM HOTEL, etc. CHILDREN SPECIALLY CATERED FOR DURING JUNE.
Wires: Kelly, Strand. 'Phone: Rosslare No. 1.

BOARDING AND HOTELS.

AT Grosvenor Hotel, Dun Laoghaire 'phone, 284). on sea front, opposite baths; moderate terms; good table; very comfortable. 12 X

A CHILL—Finest coast scenery, close to safe bathing strand; home comforts; terms moderate. 5 X Postmistress, Dugort.

AT Bray—Marina Hotel, on sea front, opposite railway station, comfortable and homely, excellent food and attendance; moderate terms. X

ARKLOW—Select Board Residence, close sea, golf, etc.; moderate.—King, Roseville, Ferry Bank.

BRAY—Wave Crest House, Esplanade road, p.o.h. excellent table; moderate.—Miss Lockery. 27 X

BANGOR—Langdrew Private Hotel, on sea front, good food and attention.—Young. 2 F

BANGOR, Down—Grafton Private Hotel; sunny aspect, garden; 2 minutes sea, golf, tennis; running water bedrooms; cuisine by certificate cookning water bedrooms; cuisine by certificate cook. Terms, Mrs. Alice Maguire. 24 X

BANGOR (Down)—Select Guest House; ideal situation; lovely grounds; adjacent yachting, tennis etc.—Stewart, Baymount. 25 X

BANGOR (Co. Down)—New Victoria Hotel, Victoria road; beside sea; amusements; modern; food—"the best of everything"; terms from 7/- May, June, September; 8/- July, August; free garage. 6 X

BANGOR (Down)—Select Board Residence, "Ringgar House." 32 Queen's Parade; facing sea; moderate.—Swinnett. X

BANGOR—Board Residence, sea front; liberal table; recommended.—Moffett, "Westholme," Seacliffe road.

BELFAST—The Central Hotel and Café, 165 Victoria street; most comfortable place to stay; bed, breakfast 5/6; weekly terms arranged.

BANGOR (Down)—Select Board Residence, sea front; highly recommended.—Misses Troughton, 32 Seacliff road.

BANGOR—Select Board; minute sea, rail; good catering, 6/- per day.—Courtney, 76 Southwell road.

BANGOR (Co. Down)—Strand Hotel, Queen's Parade, best position sea front; select and moderate. 'Phone, 479.

BANGOR (Down)—Select Board Residence; highly recommended; near sea; central; reasonable.—Mrs. McCutchell, 43 Clifton road.

BARMOUTH—Min-y-Mor Hotel, sea front, 70 rooms, own ballroom, dance band, garage, tennis; free illustrated tariff. Tel. 55. 26-22

BALLYCASTLE—Bates, Board Residence, sea front; every comfort, good catering; moderate.—Knox. 3 X

BRAY—Eagle Hotel, Esplanade—Excellent cuisine, home comforts, sunny rooms. 'Phone 202. X

BRAY—Inver House, Meath road—Select Board Residence, excellent cuisine, comfortable apartments. 27 X

BRAY—Stella Maris Hotel, facing sea—Airy rooms, comfortable, moderate.—Resident Proprietress. X

BRAY—Kinvara Hotel, Esplanade, centre Prom.; excellent cuisine; terms moderate.—Miss Burke. 27 X

CLOSE Douglas—"Woodland Towers," Onchan; own grounds; near golf, fishing; booklet.—Knivetton. 54 25

CO. Wicklow—Come to Graham's Hotel, Knockanna, for your holidays; "the real Garden of Wicklow," unsurpassed mountain scenery, healthy, homely and most comfortable; first class food; the best only supplied; good fishing; very moderate; 'bus Hacketstown. 54 1

DONEGAL, Rossnowlagh—Coolmore Hotel, overlooking sea; excellent accommodation; golf, safe bathing; moderate. 18 X

DOUGLAS—The Clarence, Central Prom., Board Residence; hot and cold water.—Corlett. 54 1

DOUGLAS—Greenwood, Prom., Board Residence; liberal table; running water bedrooms.—Magee. 54 4

DOUGLAS—"Kenilworth, Central Promenade; h. and c. throughout; from 8/-.—I. Rigby 54 4

DOUGLAS—Savoy, Central Promenade; h. and c. all bedrooms; facing sea; passenger lift.—P. Rigby 54 5

DOUGLAS—Ellerslie, Hutchinson square; Board or Apartments; near Prom.; electric throughout.—Proprietress. 30 11

DOUGLAS—St. Heliers, Central Prom.; h. and c. all bedrooms; from 8/6.—I. Waring. 79 25

DUN Laoghaire—Hotel, Sandycove, near baths and mail boat; clean, homely, reasonable; on tram line, opposite Sandycove Railway Station. Telephone: Dun Laoghaire 166. 6 X

DUN Laoghaire (Kingstown), County Dublin—Gresham House, Private Hotel, adjoining Marine Hotel; excellent table; moderate terms. 'Phone, 289.

DONEGAL—Killymard House: good centre for Donegal Highlands; excellent catering; moderate.—Mrs. Brown. 30 X

DONEGAL Highlands—Downes Bay Hotels, Rosbeg, Glengesh; beautifully situated; good lake and sea fishing, golf, tennis; excellent cuisine.—H. Frick. 29 X

ENNIS—Old Ground Hotel; ideal holiday centre; comfort; reasonable charges.—O'Regan, Proprietor. 29 X

GREENCASTLE, Co. Donegal—Comfortable Board Residence. Apply Mrs. Hanna.

HOTEL Pinus, Ormond Quay—Residents from £1 weekly; excellent catering; exclusive. 6 3

"KINGSLEY," Lawson road, Colwyn Bay—Comfortable convenient; moderate; Board, Apartments.—Mrs. Lewis.

LLANDUDNO—The Clarence Hotel (full lic.), cent., facg south; exc. cuisine; h. and c. water; 1 min. from sea and pier; R.A.C.; mod. tariff. — Miss I. T. Hendrie. Tel. 6485. 25 X

MT. OLIVER Guest House, Dundalk. — Commands mountain and sea; all modern comforts; ideal rest and holiday resort. Apply Her. Mother. 6 X

PORTRUSH—"Cloughorr House, overlooking links, own farm produce; h. and c. some bedrooms; moderate tariff; free garage.—Rankin. Telephone 63. 21 X

PORTRUSH—Tower House, Lansdowne Crescent; uninterrupted sea view; personal supervision; terms moderate.—Misses Walker. 4 X

PORTRUSH—22 Mark street—Board Residence, overlooking harbour, near station, links and recreation grounds.—Mrs. Hasleton. 21 X

PORTRUSH—Boarding, 2 Bath street; central, comfortable; moderate; every convenience. — Miss Mooney. 21 X

PORTRUSH—Inverard Private Hotel, on sea front; separate tables; central for sports, bathing from hotel; porter meets trains. 'Phone 36.—Tait. 21 X

PORTSTEWART—"Ivanhoe," on Promenade, select Boarding; comfortable; terms moderate. — Mrs. Cubitt. 21 X

PORTRUSH—"Kantara," 18 and 22 Princess street, alongside recreation grounds and sea front; h. and c. water in bedrooms; from 2 guineas.—Mrs. Faulkner. Telephone 141. 21 X

PORTRUSH—Toledo House, Salisbury terrace, Board Residence; overlooking links, two minutes station and sea; 2½ guineas per week.—Mrs. Trimble. 21 X

PORTRUSH—Las Palmas, 10 Mark street, Boarding; overlooking sea; moderate.—Miss Craig. 21 X

PORTRUSH—Londonderry Hotel, family, commercial, licensed; h. and c. water bedrooms; tariff on application; 'phone 44.—McNally 24 X

PORTRUSH—"Donegal View," Kerr street, Board Residence, sea front; comfort considered; varied menu; special terms for June.—Holmes. X

PORTRUSH—"Linn Gorm," Bath terrace; superior Boarding; overlooking Blue Pool.—Miss Norwell. X

PORTRUSH—Ivy Dene, lovely position, overlooking Blue Pool, reduced terms, including first half July.—Mrs. Nicholson. 8 X

PORTRUSH—"Gordonville," Salisbury terrace—Board Residence and Apartments at reasonable figures; opposite golf links.—Mrs Bingham. 11 X

PORTRUSH—6 Mount Royal Boarding; good sea view; home baking a speciality; reduced terms June. 'Phone, 177.—Miss Glen. 13 X

PORTRUSH—Craigmore, 7 Mark street, overlooking sea; Boarding; home baking; moderate.—Chartres. 14 X

PORTRUSH—20 Princess street—Apartments; near Recreation Grounds, bathing; central; comfortable.—Smith. 3 X

PORT Erin—"The Stanley," Prom., Board Residence; h. and c., electric. 'Phone 211—Croer 78 4

PORT Erin—"Alisa Craig," sea front, every convenience, excellent catering. — Mrs Angus Campbell. 54 1

PORT Erin—"Seacliffe," facing sea, modern; close golf, tennis, boating, bathing, fishing.—Harrison. 54 1

PORT Erin—"Carlton," Promenade; bathing opposite; h. and c. all rooms, electric.—Castles.

ROTHESAY—Beechwood Private Hotel; every comfort; 5 mins. pier; private grounds, overlooking Bay; moderate terms. Write, booklet. 19 X

THE "Teapot" Café, Portrane (Donabate, on the sea front)—Special home cooking; Board Residence; 'bus passes door. 4 B

WARRENPOINT—Apartments, term. moderate.—McFadden, Flurrybridge House, The Square. 3 A

WARRENPOINT—Crown Hotel, 8/- day, 55/- week; good table; 'bus parties catered for. 'Phone, 66. X

WARRENPOINT—Westerna, Seaview, opposite baths; Apartments or Board Residence; terms moderate.—Miss Patterson. 29 X

WARRENPOINT—3 Athelby terrace, facing sea and mountains; Board Residence; garage; terms moderate.—Miss McMurray. 29 X

Summer Resorts

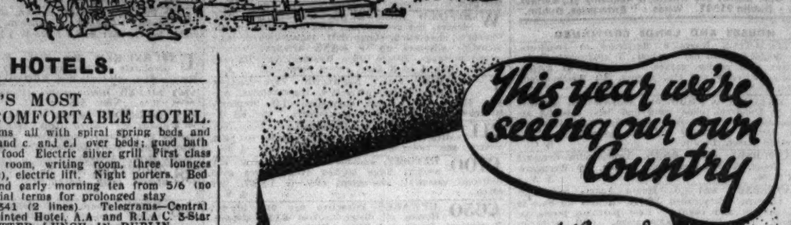

HOTELS.

DUBLIN'S MOST COMFORTABLE HOTEL.
100 Bedrooms, all with spiral spring beds and each with h. and c. and c.l. over beds; good bath rooms. Choice food. Electric silver grill. First class bar, smoking room, writing room, three lounges (ladies' lounge), electric lift. Night porters. Bed room bath and early morning tea from 5/6 (no extras). Special terms for prolonged stay.
Telephone—22341 (2 lines). Telegrams—Central. Specially Appointed Hotel, A.A. and R.I.A.C. 3-Star.
NO BETTER LUNCH IN DUBLIN
4-Course ..... 2/- 5-Course 2/6
Wedding Breakfasts and Dinners a Speciality.
CENTRAL HOTEL, SOUTH GREAT GEORGE'S ST. and EXCHEQUER ST. and DAME COURT.

ROYAL MARINE HOTEL,
DUN LAOGHAIRE (KINGSTOWN).
Facing Dublin Bay
Opposite Mail Boat Pier and Rail Terminus.
ALL ROOMS H. and C. WATER. ELEVATOR. GARAGES. NEAR GOLF LINKS.
NOTED FOR WEDDINGS AND RECEPTIONS.
'Phone—180 (3 lines). Illustrated Booklet on application.
Wire—"Comfort."

ROSS'S HOTEL, LTD.,
DUN LAOGHAIRE (KINGSTOWN), CO. DUBLIN.
THE MOST POPULAR AND COMFORTABLE HOTEL ON THE COAST.
Beside Baths. Central for Golf and Motoring. Excellent Cuisine. Moderate Terms.
Fully Licensed. Garage.
Noted for Wedding Breakfasts and Receptions.
'Phone: 195 and 196.
Tel - Rossotel, Dun Laoghaire

DUN LAOGHAIRE (KINGSTOWN).
PIER HOTEL,
BEAUTIFULLY SITUATED, FACING PIER. Gas Fires in Bedrooms. Meals open to Non-Residents 'Phone—Kingstown 13.

'PHONE 77.
AVENUE HOTEL,
DUN LAOGHAIRE (KINGSTOWN).
SPECIAL TERMS FOR FAMILY PARTIES.
All Meals Open to Non-Residents.

KINGSTOWN
WAVE CREST
PRIVATE HOTEL.
On Sea Front.
Excellent Cuisine 'Phone 153.

BELLEVIEW HOTEL,
GRESHAM TCE., DUN LAOGHAIRE (Kingstown), overlooking Mail Boat Pier. Wedding Breakfasts a Specialty. Renowned for excellent catering. Garage free. Tel.—280. Miss Gilligan, Proprietress.

DUN LAOGHAIRE—Alexander Hotel, overlooking sea. One minute steamer, train, tram.

BRAY HEAD HOTEL,
BRAY.
IDEAL SITUATION, FACING SEA.
A.A. and R.I.A.C. APPOINTMENTS.
For terms, apply
BETHELL HOTELS CO., LTD.

MARINE HOTEL, SUTTON
(15 MINUTES FROM DUBLIN.)
Delightfully situated in extensive Pleasure Grounds by the Sea.
Beautifully equipped in every detail.
Spacious Sun Lounge.
H. and C. Water in Bedrooms.
Four Golf Courses adjacent to Hotel.
A.A. and R.I.A.C. Appointment.
Moderate Tariff.
Telephone: 40. Apply MANAGERESS.

HOWTH.
ST. LAWRENCE HOTEL.
BEAUTIFULLY SITUATED.
FACING HARBOUR.
FOR TERMS APPLY THE MANAGERESS.
FULLY LICENSED.
TELEPHONE NO.: HOWTH 66.

WAVERLEY HOTEL,
HOWTH.
BEAUTIFULLY SITUATED ON HILL.
Excellent Cuisine. Free Garage. 'Phone 31 Howth

GRAND HOTEL GREYSTONES
ON THE SEA FRONT.
H. and C. WATER IN ALL BEDROOMS.
A.A. and R.I.A.C. Lock-up Garages.

GLENDALOUGH ROYAL HOTEL
SITUATED AMIDST MOUNTAIN SCENERY.
ST. KEVIN'S BED and SEVEN CHURCHES.
LARGE PARTIES CATERED FOR.
A.A. and R.I.A.C. Lock-up Garages.

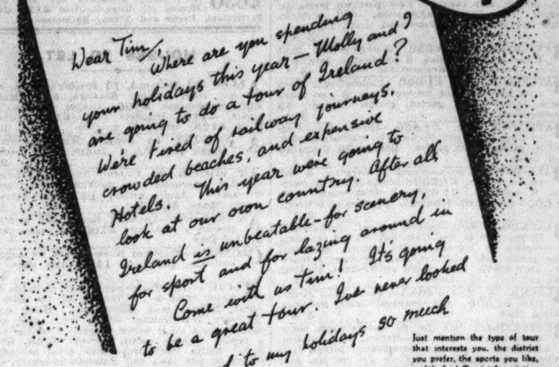

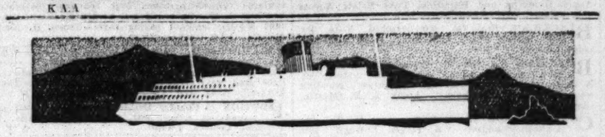

SUMMER SERVICES SAILINGS FROM
DUBLIN TO DOUGLAS
By Large and Fast Passenger Steamers.
THREE TIMES WEEKLY DURING THE SEASON.
GUIDE AND SAILINGS FROM B. & I.S.P. CO., LTD., 16 Westmoreland St., or Sir John Rogerson's Quay; T. COOK & SON, Grafton St.; HEWETT'S TRAVEL AGENCY, D'Olier St.; IRISH TRAVEL AGENCY, D'Olier St.; AMERICAN EXPRESS, Grafton St., DUBLIN; or B. & I.S.P. CO., LTD., 105 O'Connell St., LIMERICK.
ISLE OF MAN LINE.

HOTELS.

ISLE OF MAN.

DOUGLAS—HOTEL SEFTON—Fully Licensed; centre of Promenade; accommodate 200; h. and c. water all rooms; orchestra; lift, tennis; inclusive from 10/6 day.—Write MANAGERESS.

DOUGLAS — SEAHAVEN, PALACE ROAD — Full view Bay. H. and c. all bedrooms. Reasonable. Recommended.—E. McLEOD.

DOUGLAS—SANDYFORD. The Hotel that is Different. Queen's Prom. Accom. 150 guests; mod. dining and dance rooms; h. and c. water all rooms; elec. lift. Tel.403. Illus. Booklet.—T. Holmes.

DOUGLAS—THE HYDRO, QUEEN'S PROM.—Best of Everything; reasonable Tariff; h. and c. water all rooms. Telephone 404. LIFT. Tariff Booklet T. AYLEN

EMPRESS. TEL. 277 DOUGLAS. The Leading Fully Licensed Residential Hotel. No Public Bar. 250 Guests. Lift. Night Porter. All the amenities of a Luxury Liner. Wires—"Luxury."

DOUGLAS—"Ivanhoe," Loch Prom. Popular House with happy atmosphere; comfort assured. H. and c. water; terms from 8/6.—B. Williams.

DOUGLAS.—BERESFORD—Central Prom.; 85 Bedrooms, all h. and c.; Passenger Lift, Dancing; Bathing Opp.—Jay Hotchkiss, Tel. 547.

DOUGLAS—Santa Rosa; Central Prom.; h. and c. water all bedrooms; reasonable tariff; late dinner; bathing opposite. 'Phone 889. P. Perkins.

DOUGLAS—Regent Hot., Prom. L'scd. Remodernised. Elec. lift all floors. H. & c. wtr. all rooms. Excel. cuisine. Write trms. Ph. 196. Pro H. Royle.

DOUGLAS—Lancaster Private Hotel. Central Prom. H. and c. all rooms. Terms from 8/6. Illus. Booklet.

DOUGLAS—Lindsay's Private Hotel. Central Prom. Hot and cold water all bedrooms. Tariff from 8/6. Bathing opposite.

DOUGLAS—Seaforth, Loch Prom. H. and c. throughout. Excellent Catering. From 8/-.—LINCOE.

DOUGLAS—Windermere Pte. Hotel. Directly on sea front. Fac. Sunken Gdns. Accom. 120. Ballroom. Bathing from Hil. Fm. 8/6 -J. Hardie, Prop.

DOUGLAS—Granville Hotel; Centre New Prom. This Hotel is renowned for comfort. H. and c. all rooms. Tariff moderate. Ph. 417. Lowthian & Kelly.

DUCKER'S TREVELYAN Residential HOTEL. Queen's Prom. (R.A.C. and A.C.U.), Douglas. —H. and c. all rooms; electric lift. 'Phone—544.

DOUGLAS—SPENCER'S "ANTRIM" (Lic.), CENTRAL PROM. Corner, Sea Front, H. and c. From 9/-. 1/6 June-Sept. Booklet. Tel. 978.

DOUGLAS—Seamount, Palace rd., near Prom. Inclusive Board; Special terms June, Sept. Allowance dinner out; h. and c.; free garage.—T. Kelly.

DOUGLAS—"Brookwood" (Lic.), Central Prom. All bedrooms sea view; h. c. water throughout. Write for Booklet. 'Phone 341.—P. Jones.

DOUGLAS. A.A. & R.A.C. CASTLE MONA HOTEL. Sea Front. Secluded in Own Grounds. Central Heating. All Bedrooms h. and c. Most Reasonable Tariff. Liberal Table. Tel. 481. MANAGERESS. Wires: "Castlemona."

DOUGLAS. TEL 623. QUEEN'S PROM. HOTEL ALEXANDRA Accommodation 400 Guests. Resident Dance Band. All bedrooms fitted h. and c. water. Glorious Sea and Sun bathing opposite. Terms, 8/6 to 11/-. Illustrated Tariff.

DOUGLAS—VILLIERS' HOTEL. Fully Lic'd. 100 bedrooms h. and c. Orchestra. Bed and breakfast from 6/6; full board from 10/6. Manageress.

DOUGLAS—Hotel Marlborough, Cent. Prom., H. & c. all bedrooms. Lift all floors. 100 windows facing sea. Dancing. Tariff from 10/6. 'Phone 581.

PORT ERIN. A.A. & R.A.C. BELLE VUE HOTEL. THE FASHIONABLE RENDEZVOUS FOR SEA AND SUN BATHING. All Bedrooms h. and c. Orchestra. Garage. Day Terms from 12/6 Liberal Cuisine. Tel. 16.

PORT ERIN—Golf Links Private Hotel, Prom. Electric light, h. and c. all bedrooms; close links and tennis.—L. Crighton. Tel. 70.

PORT ERIN—Baycliffe. Facing Sea Adjoining Links. H. and c. and electric throughout. Recreation Hall. Tel. 127.—MOORE.

PORT ERIN—Bradda Private Hotel. Own Grounds. Facing Sea; h. and c. all rooms. Elec. light. Home Produce. Dancing.—D. Challenor.

BARMOUTH, N. WALES
MOUNT ARGUS,
The Premier Hotel. Facing Sea. Unrivalled Views. Beautiful grounds, with tennis court. Billiards, Dancing. Garage R.A.C. Illustrated tariff from Proprietor.

MORECAMBE—Wellington Private Hotel, West Promenade. Facing Sea and Mountains. Hot and cold vate. in all bedrooms. English Meat and Farm Produce. Elec. Lift. Tel. 222. Terms from 10/6 per day.

SOUTHPORT—Clifton Hotel. Prom. R.A.C., A.A. Fully Equipped. Lift, Orch. D'cing, Tennis, Golf, B'thing. Gar. 'Phone: 4141. 'Grams: Marine.

HARROGATE—SPA HOTEL. Nearest Private Hotel to Royal Baths. H. and c. water all bedrooms. R.A.C. appointed. Garage. Lift. 10/6 to 12/6 per day. First-class table.

HARROGATE—IMPERIAL HYDRO, opposite Pump Room, near Baths and Valley Gardens. Physician. Lift. Telephone—2812. MANAGERESS.

LLANDUDNO—GLENORMES PTE. HOTEL. Promenade, facing sea; h. and c. water in bedrooms; moderate tariff.—W. E. Paddock.

LLANDUDNO—APSLEY PTE. HOTEL, opp. Pier; noted good Food, Comfort & Service; h. & c. water; reasonable charges.—M. V. Nabbs. Tel. 6119.

HOTEL Boothdale (tel. 71301, Llandudno's Wonderful Site. Sun Ray all Day. Terms Moderate. Tariff on application.

SCOTLAND.

A HOLIDAY AT PEEBLES HYDRO
IS A NON-STOP JOLLY TIME.
Continuous programme of entertainments. Resident Orchestra, dancing every evening, golf, fishing, swimming, tennis. Fully licensed. Terms from 15/6 p. day (to July 1st). Tariff free.

ATHOLL PALACE HOTEL
The Playground of the Highlands.—Golf, tennis, swimming, dancing Programme. "Highland Occasions" and Tariff free. Open sea passage (via Larne) only 70 minutes.—Pitlochry, Scotland

HANOVER AWAITS YOU
This is the town in Germany which, by Royal Tradition, is most closely connected with England. Hanover is the finest centre for the study of German Culture and the German language. Hanover bids you welcome
AT ALL SEASONS
JULY 19 to AUGUST 30, EXHIBITION, "HANOVER AND ENGLAND."

BELFAST ADVERTISERS.
Advertisements for next day's issue are received at our Branch Office, 13 Donegall street, up to 5.0 p.m. Telephone—Belfast 21787.

HOTELS.

Courtown Hotel
CO. WEXFORD.
THE BEST ESTABLISHED SELECT FAMILY AND TOURIST HOTEL.
TWO MINUTES FROM SEA FRONT. 10 MINUTES FROM GOLF LINKS. SEPARATE TABLES.
Moderate Charges.
UNDER THE PERSONAL SUPERVISION OF PROPRIETRESS.

PORTRUSH
NORTHERN COUNTIES HOTEL.
An L.M.S. Railway (N.C.C.) Hotel.
Hot and Cold Water in all Bedrooms with Private Bathroom attached
CLOSE TO
ROYAL PORTRUSH GOLF LINKS.
Reduced Fees to Hotel Guests.
LARGE NEW INDOOR SEA-WATER SWIMMING POOL.
Cheap Combined Rail and Hotel Tickets
Telegrams "Midotel, Portrush." 'Phone 164

PORTRUSH
SEABANK HOTEL
Glorious Views and Bracing Sea Breezes. Convenient for Golf and all Sports. Good Catering and Service. H. and C. all Bedrooms. Electric Lift. Ballroom. Orchestra.
'Phone 37. Telegrams: "Seabank, Portrush."

NEWCASTLE, CO. DOWN.
SLIEVE DONARD HOTEL
"Where the Mountains o' Mourne sweep down to the sea."
H. and C. Water. Private Bathrooms. Sea water and FOAM BATHS. Golf at Reduced Fees. Tennis (Hard and Grass Courts). Orchestra Dancing, etc.
Apply F. T. ASHCROFT, Hotel Manager.

PORTRUSH
SEABANK HOTEL
Glorious Sea Views. Good Catering. Warmth and Comfort. Inclusive terms. 'Phone 37.

BELFAST—BELGRAVIA HOTEL, ULSTERVILLE AVENUE.
CONVENIENT, MODERN, SPACIOUS.
GOOD CATERING AND SERVICE.
Garages. 'Phone Belfast 26300.

LOUGH SWILLY HOTEL,
BUNCRANA, CO. DONEGAL.
Overlooking Glorious Lough Swilly, and commanding the most delightful view in Donegal.
Hard Tennis Court. Own Bathing Boxes.
Free Salmon and Trout Fishing, Golf, Boating.
EXCELLENT CUISINE. FULLY LICENSED.
Moderate Terms.

THE PORTNOO HOTEL,
NARIN, GLENTIES, CO. DONEGAL.
(Refurnished and Decorated.)
Charming situation overlooking Atlantic.
Golf, Tennis, Free Trout Fishing.
Bracing Air.
Excellent Cuisine. Terms Moderate.
Apply MANAGERESS.

BELFAST.
UNION HOTEL,
DONEGALL SQUARE, SOUTH.
Hot and cold water in every bedroom. Central Heating. Telephone—226541. MISS OWENS, Proprietress.

BANGOR, CO. DOWN.
ROYAL HOTEL,
ESPLANADE
MODERN. VERY COMFORTABLE. MODERATE.

PORTSTEWART.
MONTAGU ARMS HOTEL
Situated on Promenade, magnificent views of Donegal Hills. Three mins. from two Golf Courses. Licensed. H. and c. water in bedrooms.

ANTRIM ARMS HOTEL,
BALLYCASTLE, CO. ANTRIM.
CENTRE OF THE GLENS OF ANTRIM.
Tennis Courts, Golf, Fishing. Fully Licensed.
E. F. McCAMBRIDGE, Proprietor.

PORTRUSH
WEST BAY VIEW HOTEL
MARK STREET.
Overlooking sea. Central for Golf, Tennis, etc. H. and c. water throughout. 42 bedrooms. 'Phone 75.
MISS BURNS, Proprietress.

PORTRUSH—SKERRY BHAN HOTEL. SEA FRONT, central for all amusements. H. and c. all bedrooms. Large public rooms. Accommodation 120 guests. Telegrams—"Skerry Bhan, Portrush." 'Phone 28

LONDON.

LONDON—DEAN HOTEL, Oxford st., W. Centre Shops, Theatres. Room, bft., bath, attendance. Single room fr. 8/6, Double fr. 16/-, h. and c. water all rooms. 'Grams: "Teideanho, Rath, London

CONDITIONS IN FREE STATE

PRESBYTERIAN REPORT

DEMORALISATION ON BORDER

PRAISE AND CRITICISM AT ASSEMBLY

FROM OUR CORRESPONDENT.

BELFAST, Friday.

CONDITIONS in the Irish Free State came under review at the meeting of the Presbyterian General Assembly in the Church Hall this evening, when the Rev. Dr. Moody, ex-Moderator, presented and moved the adoption of the report of the Government Committee.

The report stated:—"As to the conditions in the Free State, the Committee reports that, in keeping with other modern nationalist States, any prosperity achieved in the cities is achieved at the impoverishment of the rural population, whose capital and credit are almost exhausted.

"What concerns the Church most is that the Government's repudiation of its responsibilities is causing its citizens to repudiate their responsibilities. In districts adjoining the border the profits to be made by avoiding the Customs officers is spreading lawlessness and demoralisation amongst young and old.

"While not endorsing the policy of the Minister of Education, the Convener has experienced from the Education Board understanding of, and sympathy for, the Presbyterian schools in adjusting themselves to recent educational legislation.

THE IRISH LANGUAGE

"Save in the matter of the Irish language, elementary education is carried on as under the Commissioners. It is, however, regrettable that education within the Free State is not advancing in the way it has advanced in other countries since the war. Schools, especially in rural areas, are lacking in buildings and equipment, and managers are denied the financial support that Governments provide in other countries. In many cases this is left to the teachers, which is unjust to the teachers and inadequate for the school."

The Very Rev. Dr. Morrow, Clontarf, speaking in support of the report, laid stress on the fact that they had no cause of complaint against the Government in the Free State. Two of the T.D.'s were Presbyterians, and they were always given a sympathetic hearing in the Free State Parliament.

EDUCATION STATIC

Education was virtually in the same form as it was under the Commissioners of Education, with the exception of the important addition of the Irish language. They complained that education was not progressive, but that it was static. It was what he knew it first, fifty years ago. Money was not spent upon education, but on special things which were more valuable to the politicians than the parents of the children. They were not concerned with politics, but were concerned with the conditions of the country. Those who knew their way about in the Free State and had influence with certain people were able to get on and make money.

He referred to the proposal to issue an abridgment of Professor Curtis's History of Ireland, in co-operation with the Church of Ireland, for use by Presbyterian children in the day schools, and the Assembly gave authority to co-operate in this matter.

POLITICS IN EDUCATION

The Rev. J. C. Breakey, Dublin, said that their Church was not opposed to the Irish language as a language. Some of their students were trained in the Irish language for work in the West of Ireland, and some of the finest Gaelic scholars in Dublin were Presbyterians. What they objected to was the attempt to teach through the medium of Irish, because they believed that it militated seriously against the education of the rising generation. An attempt was being made to use education as a policy of State. The schools should be used to educate, and not for the advancement of policy.

They were also opposed to the Irish sweepstakes from the beginning. Ireland would not become again an Isle of Saints and Scholars by turning the fair City of Dublin into another Monte Carlo.

The report was adopted.

RELIGION AS "SIDE SHOW"

The report on intermediate education stated the number of examinations held during the year, and showed the necessity for religious education in connection with the secondary schools.

"Religious education," it stated, "is as necessary as secular education, and it is the Church's province to supply and control that education."

"Religious education at present, if not an extra," it continued, "is something of a side-show. Nothing like the same amount of time is given to it as, for instance, to Latin or science. Whenever any attempt is made to teach scripture very little more can be done in 20 minutes or half an hour once a week—40 half-hours in the year—than to get a portion actually read. Some masters are wholly incompetent to teach the subject at all."

WHERE FREE STATE LEADS

The Rev. A. J. Gailey, Galway, in presenting and moving the adoption of the report (for Dr. Humphreys, who was ill) said that the time had come for religion to resume again the position that it had held in the schools. If they were to have sturdy citizenship they must have religious education.

The Rev. J. W. Johnston, in seconding the motion, noted the number of secondary schools in the Free State where their young people had systematic religious instruction, and he was rather disappointed by the relatively smaller number of such schools in Ulster.

The report was adopted.

In moving the adoption of the report on religious education in day schools, the Rev. David Hay, Lisburn, said that this was a very important matter. There were some children who would know nothing of the Bible if it was not for the instruction received in the public elementary schools. They came from homes where the name of God was never mentioned.

A WIDE-OPEN DOOR

They had a wonderful opportunity in the schools at the present time by the right of entry. The door was never wider open than it was at present, secured by legislation, but he was sorry to think that some of their ministers did not take as much interest in the day schools or visit the day schools as often as some clergy of other denominations.

There was great apathy shown towards religious instruction in the day schools, and only £200 was contributed by their congregations for this object last year. £35,000 was raised for missionary objects of the Church and £15,000 for sending the Bible to the heathen, but they were doing very little for heathen children at home.

SCANTY CONTRIBUTIONS

He did not deprecate missionary work, but it was not fair that so little was given for religious instruction in the day schools. The Belfast Presbytery coptributed only one-fifth of the total amount, although one-third of the total Presbyterian children attended schools in Belfast. He suggested that each congregation should contribute another ten shillings to this work.

The Rev. R. G. McBride, Dervock, also stressed the importance of religious instruction in the day schools. He referred to the great efforts made jointly by the Protestant Churches to secure Bible instruction in the day schools. It would be a calamity if, having won that fight, they lost the peace by apathy as a Church in taking part in the religious instruction in the day schools.

A GREAT OPPORTUNITY

It had been stated that "To educate children without religion was to make and raise clever devils." It was not their desire to raise clever devils in Northern Ireland, or anywhere else. They had an opportunity of covering the whole field of elementary education by entering the day schools, rendering sympathetic and effective oversight and encouragement to the teachers and taking part in the instruction. In this work they had the greatest opportunity which their Church ever had.

Mr. Alexander Forgrove, Monaghan, said that in many districts ministers never visited the elementary schools. It was little use having a wide open door if they never entered it for the purpose of giving instruction. He appealed to all their ministers to take more advantage of this than some of them did. If ministers visited these schools for one half-hour per week they would encourage the children and teachers, and it would be helpful to themselves.

The Rev. T. J. Rankin said that, in fairness to quite a number of their ministers, he must state that they went into the schools and assisted in the religious instruction.

The report was adopted.

OVERCROWDED SCHOOLS

The Very Rev. William Corkey, M.A., D.D., moved the adoption of the report on primary education, and referred to the overcrowding in some of their newly provided schools. There were classrooms with sixty or seventy pupils, and in one extreme case there were ninety pupils in one classroom. The physical and mental strain on the health of many of the teachers as a result of overcrowding was very great, and bad for the health of both teachers and children. The Ministry of Education should make a rule that there should be a certain limit to the number of pupils to be allowed in each class—the number should be limited to 40 or 50. He considered that the teachers had made a good case for a revision of the present inspection system.

On the question of teachers' salaries, Dr. Corkey expressed the view that the salary "cuts" having been restored to English and Scottish teachers, the teachers of Northern Ireland should be dealt with in a sympathetic and generous way by the Government. He moved the adoption of the report and resolutions condemning overcrowding, urging the Government of Northern Ireland to keep step with the educational reforms being carried out by the Imperial Parliament, and urging a deeper interest in primary education.

The Rev. David Hay seconded the motion, which was carried.

The Rev. James Edgar spoke on the matter of the transfer of children in the Free State. He thought the matter required attention if their children were to be safeguarded.

TRIBUTES

High tributes were paid to the Very Rev. Dr. Corkey, who was retiring from the Convenership, for the valuable work he had done for primary education.

A resolution in these terms was moved by the Rev. Dr. J. C. Johnston, seconded by the Rev. Dr. Haslett, and supported by the Rev. Dr. Little, whose remarks were endorsed by the Moderator.

The Very Rev. Dr. Moody, in submitting the report of the Shankill Road Mission, referred to the coming retirement of the Rev. Dr. Montgomery. He said that Dr. Montgomery retired bearing with him the love and respect of those in the Assembly who knew him intimately.

The report was adopted.

In the evening the reports of the Young Peoples' Guild and the Sabbath Schools were considered, and an address was delivered by the Rev. Professor W. R. Forrester, M.C., B.D.

IRISH DOCTOR'S DEATH

A LIFE OF SPLENDID SERVICE

The death, which took place recently near Singida, of Dr. James Septimbs Armstrong, M.C., B.A., M.B., B.Ch., B.A.O., Medical Officer in the service of the Tanganyika Government, has caused widespread regret in the district.

Born in 1891 in County Sligo, Dr. Armstrong was a son of the Very Rev. Chancellor Armstrong, Tempo, County Fermanagh. Prior to the War he was studying arts at Trinity College, Dublin, with the intention of entering the Church; but in 1915 he enlisted in the Royal Army Medical Corps, and in 1917 was granted a commission in the Royal Dublin Fusiliers, and was awarded the Military Cross on the Western Front.

In 1918 he returned to his studies, and received the degree of B.A. He then took up the study of medicine, obtaining honours in Anatomy and Physiology, and graduated as Bachelor of Medicine and Surgery in 1924, holding an appointment as House Surgeon at the Adelaide Hospital, Dublin, in the same year. In 1925 he obtained the certificate of the London School of Hygiene and Tropical Medicine, and joined the East African Medical Service in August.

On arrival in Tanganyika, says the *Tanganyika Standard*, he was stationed at Dar es Salaam, and subsequently was in medical charge of Arusha, Mahenge, Dodoma, and of the Singida area. Since 1932 he had thrown all his energies into the co-ordination of sleeping sickness preventive measures and anti-tsetse work in the Singida area, where his kindness, enthusiasm, and devotion to duty endeared him to all who knew him.

A quiet and industrious worker, Dr. Armstrong had been a keen fisherman; but his particular hobby was chess, at which he was a real expert, delighting in solving and composing the intricate problems presented by that absorbing game.

Dr. Armstrong was taken suddenly ill on March 10, and was already convalescent when his condition became less satisfactory on April 7, and, following a consultation, arrangements were made to transfer him to Dar es Salaam. He collapsed suddenly in the train some two hours after leaving Singida, and died very shortly afterwards.

He was buried at Singida, where his wife and children had remained, on April 15, in the presence of the residents of all nationalities in Singida. A firing party was provided by the Tanganyika Police, and the Burial Service was read by Mr. H. H. Allsopp, District Officer. A number of wreaths, including one from his colleagues in the Medical Department, were laid on the coffin.

The Indian community showed the affection and respect which they felt by closing their shops on the day of the funeral, and conveyed their desire to contribute to a memorial to their late medical officer in a touching letter to the District Officer from the President of the Indian Association.

BOUND AND GAGGED MAN IN CELLAR

SALFORD POLICE SEARCH FOR MURDERER

The police believe that George Cox, aged about sixty, who was found dead in a lodging-house cellar in Hume place, Salford, early yesterday, was robbed and murdered. He was gagged and his feet and hands were bound. He had multiple injuries to the head and body, and a *post-mortem* examination showed that these had caused his death.

Throughout the day the Salford police carried out a wide search for Private James Martin, a Lancashire Fusilier recruit, who is a native of Glasgow, and had been stationed at Bury. A police statement says that he has been absent from his unit since June 1st.

Cox, who was last seen alive at about noon on Wednesday, was a bachelor, and occupied rooms on the ground floor of the lodging-house. His death was discovered when a search was made by the people who had called to pay rent. He was a powerfully-built man, and would be likely to put up a defence if attacked, but no lodger in the house heard anything unusual during the early hours of yesterday or Thursday.

MAIL TRAIN ON FIRE

BELFAST, Friday.

When the Dublin to Belfast mail train reached Victoria Street Station, Belfast, this morning, flames and clouds of smoke were seen issuing from the corridor link between the first coach and the mail van.

The stationmaster and his staff quelled the flames with fire extinguishers and water, but not before the woodwork and canvas of the corridor link had been badly damaged.

The fire is believed to have been caused by a spark from the engine.

PATENTS, TRADE MARKS, DESIGNS. W. E. Doyle, Patent Agent, 23 Upr. O'Connell st., Dublin. —(Advt.)

TO-MORROW'S CHURCH SERVICES.

TRINITY SUNDAY

ST. PATRICK'S CATHEDRAL.—To-day (Saturday)—10, Psalm 139, Urbs Fortitudinis—49. Hymn 173. 4 (Boys' Voices), Psalm 145, Magn., N. Dim., Chants 41, 3. Anthem, "Give ear unto me" (Marcello) To-morrow (Sunday)—8, Holy Communion 9, Holy Communion in Irish. 11.15, Matins. Psalms 29, 33. Te Deum (Stainer in A). Jubilate (Stewart in D). Processional Hymn, 354. Anthem, "Holy, Holy, Holy" (Mendelssohn). Hymn 173, "Three in One." Preacher, the Rev. A. A. Luce D.D., Chancellor. 12 Holy Communion (Choral) Kyrie, Credo, Sanctus, Gloria (Harwood in A flat) Hymn during Communion, 204. 3.15 (Decani Week). Psalms, 93, 99, 150. Magn., N. Dim. (Stainer in B flat). Processional Hymn, 173. First Anthem, "Holy Blessed Trinity" (Tschaikowski). Hymn 355, "Round the Lord in glory." Second Anthem, "In the beginning . . . The heavens are telling" (Haydn). Preacher, the Rev. J. E. L. Oulton, D.D., Prebendary of Swords. Concluding Voluntary—Adagio and Allegro molto (Dvorak) Evensong.

CHRIST CHURCH CATHEDRAL. — To-day (Saturday)—10.45, Morning Prayer. Te Deum III. Hymn 459 3, Evening Service (West in C). Anthem, "The glorious majesty" (Croft). To-morrow (Sunday)—11, Matins. Processional Hymn 173. Psalm 29. Te Deum, Benedictus (Steggall in F). Introit, "Grant us Thy Peace" (Mendelssohn). 11.40, Holy Communion (Harwood in D). Preacher, Rev. Canon Powell, M.A. Hymns, 354, 347. 3.30, Evensong. Processional Hymn, 47. Psalms, 99, 150. Magn. and Nunc. D. (Noble in B minor). Anthem, "I saw the Lord" (Stainer). Hymn, 355. Recessional Hymn, 20.

CHAPEL OF TRINITY COLLEGE.—8, Holy Communion. 10, Morning Prayer and Holy Communion. Psalms, 29, 33. Anthem, "And lo! a Throne was set in Heaven" (Spohr). Hymn, 354. Preacher, the Very Rev. J. H. Miller, D.D. Hymn, 356.

COLLEGE OF ST. COLUMBA.—8, Holy Communion. 11.30, Very Rev. H. F. de V. White (Old Columban), Dean of Clonmacnoise and Warden of Wilson's Hospital. 7.45, Evening Service.

ST. MATTHIAS'S PARISH CHURCH.—8, Holy Communion. 11.30, Rev. E. H. F. Campbell. 3.30, Young People's Service. 7, Rev. G. S. Nowlan.

ST. BARTHOLOMEW'S CHURCH.—8, Holy Communion. 11, Matins. Te Deum (Best in G), Benedictus (Cobb in G); the Vicar. 12, Sung Eucharist. Procession, Athanasian Creed (Williams and Monk Gould). 3.30, Children. 6.30, Litany. 7, Evensong. Magnificat and Nunc Dimittis (Garrett in F); Rev G. O. Simms.

ST. ANN'S CHURCH.—8, 10 and 11.30, Holy Communion (8 and Youth Corporate). 11.30, Rev. R. J. F. Maconchy. 3.30, Young People's Service. 7, the Vicar

CHRIST CHURCH, Leeson Park.—8 and 11.30, Holy Communion. 11.30, Rev. G. A. Lowe. 3.30, Children's Service; Rev. W. C. G. Proctor. 7, Canon Hughes.

ST. COLUMBA'S CHURCH, Ranelagh.—8 and 11.30, Holy Communion. 11.30, Canon Hughes. 7, Rev. W. C. G. Proctor

HOLY TRINITY CHURCH, Rathmines.—8 and 11.30, Holy Communion. 10 and 11.30, Canon Lewis-Crosby. 3.30, Children's Service. 7, Rev. J. Tobias.

ST. STEPHEN'S.—7.45, Litany. 8, Holy Communion. 11, Matins, Holy Communion and Sermon. 4, Children's Service 7, Evensong and Sermon.

THE MAGDALENE CHURCH, Lower Leeson street (The Church's Ministry of Healing).—11.30, Matins. 12, Holy Communion and Sermon; Rev. N. H. F. Waring. 7, Rev. N. H. F. Waring.

CHURCH OF THE FEMALE ORPHAN HOUSE, North Circular road.—8, Holy Communion. 11.30, Morning Prayer and Litany. 7, Rev. L. L. Sullivan, Secretary of the Bible Society.

IRISH CHURCH MISSIONS, Townsend street.—11.30 and 7, Rev. T. R Horan.

ST. MARK'S CHURCH. — 8, Holy Communion. 11.30 and 7, Rev. H. W. Donald.

ST. GEORGE'S PARISH CHURCH.—8, Holy Communion. 12, Morning Prayer and Holy Communion. Rev. K. D. B. Dobbs. 7, Rev. E. G. Daunt.

ST. AIDAN'S CHURCH.—Children's Sunday. 8, Holy Communion. 11.30, Morning Prayer and Holy Communion. Rev. G. S. Nowlan, Rector of St. Matthias's. 7, Rev. E. H. F. Campbell.

ST. AUGUSTINE'S CHURCH. — 8, Holy Communion. 11.30, Morning Prayer and Litany. Rev. K. D. Daunt. 7, Rev. K. D. B. Dobbs

THE FREE CHURCH.—10.30, Holy Communion. Rev. K. D. B. Dobbs. 7, Rev. J. G. Hodges.

ST. LUKE'S CHURCH. — 8, Holy Communion. 11.30 and 7, Rev. J. Blackwell.

MISSION TO THE ADULT DEAF AND DUMB, ST. KEVIN'S.—3.30, Holy Communion. Rev. R. Bird

ST. MARY'S PARISH CHURCH.—10.15 and 7, Rev. Dr. Emerson.

ST. MARY'S CHAPEL OF EASE.—11.30, Rev. Dr. Emerson. 3.30, Children's Service.

DRUMCONDRA CHURCH.—Children's Sunday. 8, Holy Communion. 12, Rev. C. J. Tyndall. 7, Rev. J. G. D. Pyper.

NORTH STRAND CHURCH. — 11.30, Morning Prayer and Holy Communion, Rev. R. K. W. Lowe. 7, Rev. H. McCartney (Mission to Lepers).

ST. JUDE'S CHURCH.—11.30, Morning Prayer and Holy Communion. 2.45, Children's Service. 11.30 and 7, Canon Rudd.

ALL SAINTS' CHURCH, Grangegorman.—8, Holy Communion 11, Matins (said). 11.30 and 7, Rev. William Bell.

ST. CHRISTOPHER'S PARISH CHURCH.—11.15, Morning Prayer and Holy Communion. Rev. G. S. McPhail. 3.30, Young People's Service. Rev. G. S. McPhail. 7, Rev. W. J. McCreery.

ST. THOMAS'S CHURCH. — 11.30, Morning Prayer. 7, Evening Prayer.

ST. BARNABAS'S CHURCH. — 11.30, Morning Prayer and Holy Communion. 4, Young People's Service. 7, Evening Prayer.

ST. MICHAN'S CHURCH. — 11.30, Holy Communion. Canon E. J. Young.

ST. PAUL'S CHURCH.—11.30, Holy Communion. Rev. G. D. Hobson. 7, Canon E. J. Young.

ST. PETER'S CHURCH, Aungier street.—8 and 11.30, Holy Communion. 11.30, Rev. D. C. O'Connell. 3.30, Children's Service. 7, Rev. R. H. Dowse.

ST. AUDOEN'S CHURCH, Cornmarket.—10.15, Rev. D. C. O'Counell.

ST. JAMES'S CHURCH.—8 and 11.30, Holy Communion. 11.30, Rev. D. H. Clarke. 7, Rev. J. H. Alcock.

ST. JAMES'S DISTRICT CHURCH. — 8 and 11.30, Holy Communion. 11.30, Rev. J. E. Alcock. 7, Rev. D. H. Clarke.

ST. KEVIN'S CHURCH, South Circular road.—8, Holy Communion. 11.30, Rev. R. Bird. 7, Rev. T. Wheeler.

MOLYNEUX CHURCH, Bride street. — 11.30, Morning Service. 7, Evening Service and Holy Communion, Rev. A. Morrow.

ST. CATHERINE'S CHURCH.—11.30, Holy Communion. Rev. F. R. Alexander. 7, Rev. H. C Cave

ST. VICTOR'S CHURCH.—8, Holy Communion. 11.30, Holy Communion. Rev T. J. Johnston. 7, Rev. J. R. Alexander.

ZION CHURCH, Rathgar.—8, Holy Communion. 11.30 (Holy Communion), Rev. B. C. Gadsden. 3.30, Young People's Service. 7, Rev. B. C. Gadsden.

CHRIST CHURCH, Blackrock. — 11.30 and 7, Rev. E. W. Greening.

ALL SAINTS' CHURCH, Newtown Park, Blackrock.—8, Holy Communion. 10, Matins. 11.30, Matins and Holy Communion. 7, Evensong.

SANDFORD PARISH CHURCH.—8, Holy Communion. 11.30, Morning Prayer and Holy Communion. Rev. Canon Chamberlain. 3.30, Children's Service. 7, Rev. A. D. Buchanan.

ST. PHILIP AND ST. JAMES'S CHURCH, Booterstown.—8.15 and 12.30, Holy Communion. 11.30 and 7, Rev. E. W. Bateman 3.30, Children's Service.

ST. BRIGID'S CHURCH, Stillorgan.—8.30, Holy Communion 11.30, Rev. R. E. Perdue. 6.30, Canon B. H. Lewis-Crosby.

ST. JOHN'S, Monkstown.—8, Holy Communion. 11.30, Morning Prayer. 7, Evening Prayer.

RATHFARNHAM PARISH CHURCH.—8, Holy Communion. 11.30, Morning Prayer and Holy Communion. 3.30, Children's Service. 7, Evening Prayer

ST. MARY'S CHURCH, Crumlin.—8, Holy Communion. 11.30, Morning Prayer and Holy Communion. 7, Evening Prayer.

ST. BRIGID'S, Clattleckmock.—11.30, Morning Prayer and Holy Communion; Rev. W. H. Coulter. 7, Rev. R. H. Bodel.

TULLOW PARISH, Carrickmines.—10, Matins 11.30, Matins and Holy Communion. 6.30, Evensong.

ST. ANDREW'S, Malahide.—8, Holy Communion. 11.30, Morning Prayer and Holy Communion. 6.30, Evening Prayer.

ST. DOULAGH'S, Malahide. — 10, Morning Prayer.

ST. MARNOCK'S, Portmarnock.—3.30, Evening Prayer.

CLONDALKIN PARISH CHURCH. — 8, Holy Communion. 10.30, Morning Prayer. 6, Evening Prayer.

TALLAGHT PARISH CHURCH.—12, Morning Prayer and Holy Communion.

MARINERS' CHURCH, Kingstown.—8, Holy Communion. 11.30, Matins and Holy Communion; Rev. W. N. Harvey. 3.30, Children's Service. 7, Canon Chamberlain.

HOLY TRINITY PARISH CHURCH, Killiney. —8, Holy Communion. 11.30, Matins and Holy Communion. 7, Evensong and Sermon.

MONKSTOWN PARISH CHURCH. — 8, Holy Communion. 11.30, Morning Prayer and Holy Communion; Rev. Harold G. Forde. 3.30, Young People's Service. 7, Rev. Arthur H. Butler.

CHAPELIZOD PARISH CHURCH. — 8, Holy Communion. 11.30 and 7, Canon Strong.

ST. PAUL'S, Glenageary.—8, Holy Communion. 11.30 and 3.30, Rev. L. L. Sullivan. 6.30, Canon Hall.

HAROLD'S CROSS PARISH CHURCH.—8, Holy Communion. 11.30, Morning Prayer and Holy Communion; Rev. J. H. Yates (Religious Education). 3.30, Young People's Service. 7, Evening Prayer

KILLINEY CHURCH.—8 and 11.30, Holy Communion. 3.30, Children's Service. 6.30, Evensong.

ALL SAINTS', Raheny.—11.30 and 6.30, Canon Drury.

CHRIST CHURCH, Kingstown.—8, Holy Communion. 11.30 and 7, Rev. N. H. Hamilton.

ST. MARY'S, Donnybrook.—8 and 11.30, Holy Communion. 11.30, Rev. A. W. R. Camier. 3.30, Children's Service. 7, Canon Powell.

CLONTARF CHURCH.—8 and 11.30, Holy Communion. 11.30, Rev. H. McCartney, Mission to Lepers. 3.30, Children's Service. 7, Rev. J. B. Neligan.

ST. MATTHEW'S, Irishtown.—11.30, Holy Communion and Morning Prayer; Rev. R. E. Weir. 7, Mr. G. F. Colin.

ST. ANDREW'S CHURCH, Lucan.—8.30, Holy Communion. 11 and 7, Rev. D. H. Gilliman.

ST. PHILIP'S PARISH CHURCH, Temple road. —8, Holy Communion. 11.30, Morning Prayer and Holy Communion; Rev. R. H. Bodel. 7, Rev. W. H. Coulter.

PRESBYTERIAN CHURCHES.

ABBEY CHURCH, Rutland square.—11.45 and 7, Rev. W. J. Currie (Bangor).

ADELAIDE ROAD.—11.30 and 7, Rev. G Kenneth Donaghy.

ST. ANDREW'S, Blackrock.—11.30, Rev. F. J. Stewart 7, Rev. J. S. Rutherford.

ST. ANDREW'S, Bray.—11.30, Mr. D. K. Stewart. 7, Rev. F. J. Stewart.

CHAPELIZOD.—4.30, Rev. Dr. J. A. H. Irwin.

CLONTARF.—11.30 and 7, Very Rev. Dr. J. Harry Miller Principal, St. Mary's College, St. Andrew's.

DONORE.—11.30, Rev. T. McKinney (Lisdoonev). Children's Service. 7, Rev. T. McKinney.

GREYSTONES.—11.30 and 7, Rev. W. A. Hill.

HOWTH.—11.30 and 7, Rev. James Moody (Dundalk).

LUCAN.—11.30 and 7, Rev. Dr. J. A. H. Irwin.

MALAHIDE.—4, Rev. James Moody (Dundalk).

ORMOND QUAY.—11.45 and 7, Rev. T. Byers.

RATHGAR (CHRIST CHURCH).—11.30 and 7, Very Rev. Dr. J. J. Macaulay.

SANDYMOUNT.—11.30 and 7, Rev. Samuel McVicar.

SCOTS CHURCH.—11.45 and 7, Rev. A. H. Macpherson.

DUBLIN PRESBYTERY'S CITY MISSION—Whitefriar Street Hall, 6½ Whitefriar street.—Sabbath School, 3. Evangelistic Service, 4.30. Speaker, Mr. G. Humphreys.

NORTH STRAND HALL.—Evangelistic Service, 8.15. Speaker, Mr. Erskine.

WELSH CHURCH, Talbot street.—11.30 and 6.30, Rev. O. Thomas, Menai Bridge.

METHODIST CHURCHES.

CENTENARY CHURCH, Stephen's Green.—11.30, Rev. William C. Jackson. 7, Rev. Dr. A. Harrison.

KINGSLAND PARK.—11.30 and 7, Rev. W. S. Morris.

DOLPHIN'S BARN.—11.30 and 7, Rev. W. H. Massey.

CHARLESTON ROAD, Rathmines.—11.30, Rev. Bertram G. East. 7, Rev. J. Baird Ewens.

BRIGHTON ROAD, Rathgar.—11.30, Rev. Archibald W. Harrison, M.C., B.A., B.Sc., D.D. (London). 7, Rev. William C. Jackson, M.A. (Manchester), President of the Conference.

ABBEY STREET.—11.30, Rev. W. W. Hutchinson. 3.30, Rev. W. E. Cullen. 7, Rev. J. Bertenshaw.

CLONLIFFE.—11.30, Rev. W. E. Cullen. 7, Rev. A. E. Emerson.

BLACKHALL PLACE.—11.30, Mr. J. Macdonald. 7, Rev. W. L. Coade.

INCHICORE.—11.30, Rev. J. Bertenshaw. 3.30, Rev. W. W. Hutchinson. 7, Rev. J. M. Alley.

LUCAN.—11.30, Mr. G. Willoughby.

KINGSTOWN.—11.30 and 7, Rev. W. G. Waterworth.

DALKEY.—11.30 and 7, Rev. F. J. Harte.

BLACKROCK.—11.30, Dr. Carrothers (Communion). 7, Dr. H. T. Bewley.

BRAY.—11.30 and 7, Rev. Moses J. Lewis.

SANDYMOUNT.—11.30 and 7, Rev. R. J. Elliott.

RINGSEND.—11.30, Rev. A. E. Emerson. 7, Rev. W. E. Cullen. (Sunday School Anniversary.) 3.30, Flower Service.

CLONTARF.—11.30 and 7, Rev. Johnston Hunter.

SUTTON.—11.30, Rev. E. Gallagher. 7, Rev. W. W. Hutchinson.

CHRISTIAN SCIENCE CHURCHES.

FIRST CHURCH OF CHRIST, SCIENTIST, Dublin.—Lower Baggot street (Branch Church of The Mother Church, the First Church of Christ, Scientist, in Boston, Mass.). Services—Sunday, 11.30 a.m. and 7 p.m.; Sunday School, 11.30 a.m. Wednesday, Testimony Meeting, 8 p.m. Christian Science Reading Room (same address) Open Daily from 11 a.m. free to the public

SECOND CHURCH OF CHRIST, SCIENTIST, Dublin—Rathmines Park (Branch Church of The Mother Church, the First Church of Christ, Scientist, in Boston, Mass.). Services—To-morrow (Sunday), 11.30 a.m. and 7 p.m. Sunday School, 11.30 a.m. Wednesday—Testimony Meeting, 8 p.m. Christian Science Reading Rooms, Rathmines Park, open daily, free to the public

OTHER CHURCHES AND HALLS.

MORAVIAN CHURCH, Lower Kevin street.—11.30, Rev. H. Kimick.

KILMAINHAM CONGREGATIONAL CHURCH. —11.30, Mr. P. R. Downey. 7, Mr. G. E. Lockhart.

YORK STREET CONGREGATIONAL CHURCH, Dublin.—11.30 and 7, Rev. Harold B. Mills.

BAPTIST TABERNACLE, Kingstown.—11.30 and 7, Mr. A. W. Tweedall.

PHIBSBOROUGH BAPTIST CHURCH.—11.30, Mr. E. G. Towson. 7, Mr. T. P. O'Connor.

HARCOURT STREET BAPTIST CHURCH.—11.30 and 7, Pastor L. E. Deens.

UNITARIAN CHURCH, Stephen's Green.—12 and 7, Rev. E. Savell Hicks, M.A.

RELIGIOUS SOCIETY OF FRIENDS.—Meetings for Public Worship: 6 Eustace street, Dublin, 11; Monkstown, 11; Churchtown, 11; Bray, 11.30.

GROSVENOR HALL, Rathgar.—10.15, Sunday School. 3, Bible Class. 7, Mr. A. G. Beaven.

MERRION HALL, Lower Merrion street.—12 and 7, Mr. Harold St. John.

FRIENDS' MISSION, 27 Meath place (off Meath street).—8, Mr. P. Ruddock.

SALVATION ARMY, Lower Abbey street.—Meetings, 11.15, 3.30, and 7.15; Captain and Mrs. Barrett.

FAIRVIEW HALL, Annesley Bridge road—Children's Sunday: 12, 4 and 7, Mr. W. T. Callaghan.

THE SALVATION ARMY, 13 Lower Abbey street.—To-night, 8, Praise meeting. To-morrow, 11.15, Holiness; 3.30, Testimony; 7.15, Salvation. Meetings conducted by Captain and Mr. Barrett.

TAILORS' HALL.—3.15, Sunday School. 7, Mr. Percy Downey, Y.M.C.A.

FIRST DUBLIN SPIRITUALIST ASSOCIATION, 64 Adelaide road—To-morrow at 7, and Monday at 8, Address and Clairvoyance.

RANELAGH HALL, Lower Elmwood avenue, Ranelagh—3, Sunday School. 4 and 7, Messrs Thos. Stronge and Robt. Magowan.

ST. ANNE'S CATHEDRAL, BELFAST

Holy Communion, 8 a.m. Matins, 10.45 a.m. Holy Communion (Choral), 11.30 a.m. Venite and Psalm, 29. New Irish Psalter, Stanford in B flat (Holy Communion). Anthem, "Behold what manner of love" (Hay). Hymns, 354, 366, 204. Preacher, the Bishop of Clogher. First Evensong, 3.30 p.m. Psalm, 99. New Irish Psalter. Magnificat, Nunc Dimittis. Parker in E flat. Anthem, "I saw the Lord" (Stainer). Hymns, 419, 346. Preacher, the Bishop of Clogher. Second Evensong (Parochial), 7 p.m. Preacher, the Dean.

CORK CATHEDRAL

Holy Communion, 8 a.m. Matins and Holy Communion (Choral), 11 a.m. Processional Hymn, 354. Psalm, 29. Te Deum. Harwood in A flat. Communion Service, Darke in F. Introit, "Eternal Ruler" (Lay). Offertory Hymn, 357. Communion Hymn, 220. First Evensong (Choral), 3.30 p.m. Processional Hymn, 360. Psalms, 93, 150. Magnificat, Chant, Hymns, 366, 528, 354. Second Evensong (Parochial), 7 o'clock. Psalms, 93, 99. Hymns, 355, 173, 363, 24.

YOUNG MEN'S CHRISTIAN ASSOCIATIONS.

CITY OF DUBLIN Y.M.C.A. (International), Lower Abbey street.—To-morrow, 5 to 6, Men's Bible Class; Mr. P. R. Downey (Asst. Secretary, Y.M.C.A.); Mr. Norman Taylor, Boys' Department —To-morrow, 5 to 6, Bible Class.

KINGSTOWN MEN'S CHRISTIAN INSTITUTE —To-morrow, 8.30, Mr. George Bunting.

RATHMINES.—To-morrow, 8.30, Rev. J. Bertenshaw. Wednesday, 6.45, Boys' and Girls' Service. 8, Bible Class. Saturday, 8, Prayer Meeting.

MOUNT STREET CLUB

ENJOYABLE CONCERT

Dropping into the Mount Street Club last night, in the midst of a concert, and listening to a big gathering of unemployed men joining in rollicking choruses, one felt a glow of satisfaction that this club, which is novel of its kird in Dublin, has made such splendid progress, and that it was bringing so much pleasure into so many otherwise cheerless lives. The club is really a wonderful institution, which caters for the needs of unemployed or casually employed men. The ruling principle is to provide as many means as possible whereby the unemployed man may help himself. If he should want a meal, or to mend his chair, or sole his boots; if he wants a haircut or a shave, to read or write, or play a game, or, most desirable of all, to keep himself physically fit and be ready for industry when industry is ready for him, he may, by his own effort, do all or any of these things at the club.

The great thing is that here a man can find something useful to do, and so fill in those hours which, without some occupation, hang so heavily and depressingly on the hands of the man who is out of constant work. He can spend the hours at the club, acquiring a knowledge of many useful crafts. Here he can present himself every morning and have some task assigned, which preserves in him a sense of independence and a knowledge that he is serving some purpose. There are benefits which accrue, but a man receiving them knows that he has earned them, and thus his self-respect is preserved.

The worth of the Club is shown by the fact that in the year or so that it has been in existence its membership has grown from fifty to a hundred and twenty, and is still increasing.

There are all sorts of sections to occupy the men's attention, and all are controlled by the members themselves. They help in cabinet and furniture making, boot repairing, tailoring, and baking; and there are games and games committees.

Last night's concert was a sample of their organising ability, and it was a thoroughly enjoyable affair, in which songs were contributed by C. Lawlor, C. Mahon, M. Finnegan, J. Hyland, M. Brown, P. Lawlor, and Tom Betts. Comic songs were given by T. Mahon, J. Carroll, and Charles Doyle; melodeon solos by C. Doyle, guitar solos by T. Glanville, and step-dancing by Stephen Rogers.

A one-act sketch, "The Ghost of Jerry Bundle," by members, caused great amusement.

Miss G. McNevin accompanied the songs.

ATTACKS ON JEWS

POGROM IN POLISH TOWN

FROM REUTER'S CORRESPONDENT.

WARSAW, Friday.

About four thousand Jews have fled here for protection from anti-Semitic riots which have broken out at Minsk Mazowiecki, twenty miles away. Jewish deputies have asked the Government to intervene.

The trouble began when Jan Bujak, a cavalry sergeant, was killed in a personal quarrel with a Jew named Lejb Chaskielewicz. Anti-Jewish groups attacked Jewish homes, breaking windows and setting fire to the houses. No Jew was safe in the streets, and six were attacked and injured.

Police detachments and the fire brigade from Warsaw were rushed to Minsk Mazowiecki to assist the local authorities to quell the disturbance. Meanwhile the situation has caused a panic among the Jewish population.

Of those who have not resorted to finding a refuge in the capital, 500 have sought shelter in their offices and the Jewish community house.

SPECULATIVE INSURANCE

APPEAL BY LLOYD'S COMMITTEE

BODY TO DECIDE ALL DOUBTFUL CASES

AN appeal to all Lloyd's underwriting agents to refuse "purely speculative contingency risks, unless they are satisfied that the assured has a legitimate interest," was issued last evening, following a meeting of the committee at Lloyd's.

It is proposed to set up a committee to give a ruling in doubtful cases, and to draw up an agreement signed by all underwriting agents.

Mr. W. C. Crocker, the solicitor who was concerned in the Budget inquiries at Lloyd's, was present, and gave his advice at the meeting.

CHAIRMAN'S LETTER

The appeal was contained in a letter signed by Mr. Neville Dixey, Chairman of Lloyd's. His letter is as follows:—"The Committee are anxious to prevent the writing of contingency risks which are purely speculative, and they accordingly appeal to all underwriting agents not to accept such risks without first satisfying themselves that the assured has a legitimate interest in the covering of such risks, nor without requiring the name of the assured to appear in the slip.

"The Committee propose to set up a permanent sub-committee, from whom agents can at short notice obtain a ruling in cases where they have doubt as to whether there is an insurable interest in any risk offered to them.

"It is proposed to ob

IRISHMAN'S DIARY

Trinity Sunday : Visitors to Dublin : A Hall of Music : Fairies : Swimming Pools

Trinity Sunday

Trinity Sunday is upon us again. The festival of Trinity was really instituted by St. Thomas à Becket in honour of the Godhead. Since his time, in the twelfth century, hundreds of English churches have been dedicated to the Holy Trinity in veneration of the mystery. Architects and decorators have in early times racked their brains to discover special devices which would express the mystery of the Trinity. Some curious ones of these are still preserved. In Ireland St. Patrick is said to have explained the mystery through the shamrock, which he made symbolical of the Trinity. In Dublin we have Trinity College, and formerly Christ Church Cathedral was originally named the Church of the Holy Trinity. Coming back to 1936, however, I note that one of the features of Trinity Week this time is attracting the attention of the London United Hospital swimmers. Their team is coming to compete against Dublin University at the swimming gala on Thursday next at the Iveagh Baths.

Visitors to Ireland

Sir George and Lady Martin, who are at present on a visit to Ireland, were at Baldoyle on Monday afternoon. Sir George, who is a friend of Dr "Jim" Magennis, and also of Mr. and Mrs. Gerald Maguire, of Claremorris (brother and sister-in-law of the Attorney-General), is a Justice of the Peace and an Alderman of the County Borough of Leeds. Lady Martin is, I think, one of the few women I have ever seen look well at a race meeting without a hat. Perhaps that is because she wore a really ravishing mink coat. Not just an ordinary mink coat this one; for it was dark and sable-like, and finer than any of these luxurious garments I have yet seen. The mink coat so far has no rival, for even on the films I see it is the prerogative of the rich heroine, and an object of veneration to coal-black mammys and nannys alike. I do hope, however, that smart women will not carry the hatless vogue on to our racecourses, because, for one reason, it would be very bad for business. Dublin milliners and hatters must live, and the tradition of a members' enclosure, and even Tattersalls Ring is all for convention! I think Sir George and Lady Martin must be of Irish extraction, and I imagine they are going on to Connemara—perhaps they are returning from there for all I know.

A Hall of Music

I see that Liverpool Philharmonic Society proposes to erect a great new Hall of Music to seat two thousand people. The cost of this great hall is estimated to be about £90,000, with an organ estimated to cost about £5,000. In this hall there are to be no overhanging balconies or galleries: the stalls are to sweep backward to the level of a row of boxes, with an additional tier of seats rising gradually from the upper level of the boxes. It is proposed to have this hall ready for the 1937-38 concert season, and to open it with a musical festival in which many famous artists will take part. Dublin is filled to overflowing with musical societies, including the Dublin Philharmonic Society, which has been doing excellent work; but they are all hampered by the lack of an adequate concert hall. Perhaps if they all pooled their energies and resources in a large Dublin Musical Federation, formed especially for the express purpose of building a concert hall in the city, something might be done quickly in the matter. Possibly the Federation could hold a flag day to collect funds, and stimulate public support at the same time; but possibly the better way would be to organise the Federation as a limited liability company, with a large list of shareholders who would not look primarily for profits.

June and the Lions

The Dublin Zoological celebrations—their garden party and dance—remind me that June was considered the month of the lions by James I. In that month this Monarch and his Court always paid a ceremonial visit each year to the lions in the Tower of London. Examples of the larger carnivora were always maintained in that grim seat of English royalty, as a mark of regal magnificence. They were originally installed there by Henry III., who placed three leopards in the Tower, which were presented to him by the Emperor Frederick in allusion to the three leopards on the Royal shield. The Dublin Zoo was, I believe, originally founded by one of the Viceroys. The lion house was built by the late Lord Roberts out of subscriptions raised by him. Whether the Zoo idea is a right one or not from the animal point of view is a difficult problem. Man has ever been unthinking in his treatment of the animal creation. Captivity is not perhaps the correct treatment for lions; but, of course, if they are born in captivity, that's a different matter.

Swimming Pools

Another summer is now upon us and yet Dublin is without any decent open-air swimming pools. Almost every large town in Great Britain, and many in Ireland, have spent large sums of money upon these necessary pools, but Dublin still lags behind. In Cork and Belfast, and even some smaller provincial towns, the local authorities have provided open-air baths and pools, but in Dublin there is an incredible apathy on the subject. In London, where there are almost insuperable difficulties to be surmounted, the local authorities have provided open-air swimming baths and sun-bathing accommodation. In Dublin, where there is really no insuperable obstacle, nothing has yet been done. In three Dublin parks there are small ponds which could easily be adapted to swimming and bathing purposes, and the adaptation should have been done long ago. The "Dog Pond" in the Phœnix Park is almost ideal for the purpose; so is the eastern end of the pond in St. Stephen's Green Park; and so, also, is the shallow pond in Herbert Park. In addition to these park ponds, there are several disused "bays" along the Grand Canal, which probably could be acquired for adaptation; notably at Portobello, Harold's Cross and Dolphin's Barn.

Fairies

A correspondent writes: You seem to be strangely ignorant on the subject of "Fairies," considering that Dr. W. Y. Evans Wentz has compiled an excellent account of the Celtic traditions on the subject in his "The Fairy Faith in Celtic Countries," and that several "seers," including the late Dr. George Russell, have described them from observation. If we are to cater for our American visitors' interest in the subject, let us at least present it in accordance with ascertained facts. One important error that you make is that of calling the Tuatha de Danaan "fairies." The Tuatha de Danaan are referred to in Irish literature as "sidhe," not fairies, and are described as a tall, beautiful race, rather Greek-like in features, and great horsemen. Dr. Russell observed and painted the "sidhe," and in all his descriptions of them they are very beautiful beings. Others, gifted with "second sight," have described the fairies in Ireland, and under that general heading are included the gnomes, or earth-elementals, as well as the true surface fairies. One well-known "seer" has given an interesting account of Irish fairies—particularly those of the ancient sacred mountain of Slieve-na-mon.

Aeromodellists

The craze for flying model aeroplanes—preferably constructed by the owner—has firmly established itself in England, and any wide, open space within easy reach of a town is used by the local aero-modellists for the launching of their 'planes. In the streets themselves it is quite usual to meet people who, after the day's work is done, hurry out to the park or to the fields, carrying the home-made model that must surely break the record. Many towns have their own clubs for the enthusiasts, and all hopes are set on the Wakefield Trophy, awarded to the model that remains longest in the air: already one of the amazingly light-weight toys has been known to glide about for twenty-two minutes before landing. Every aviation paper publishes advertisements of "construction kits," consisting of soft, pliable wood, very thin paper of a special kind, strands of rubber, and, finally, the so-called "dope" with which the completed model is painted. The motive power that will enable the 'plane to rise into the desired up-currents of air is supplied by the twisting of the eight strands of rubber by means of a special winder. Other models are launched with the help of compressed air, introduced by means of a motor pump. After that they depend, like gliders, on air currents.

QUIDNUNC.

DUBLIN'S "LUNGS"

TO THE EDITOR OF THE IRISH TIMES

SIR,—Thirty-six years ago a young man from the South—from County Cork, to be precise—used to have to spend his summers in Dublin. August in Dublin is often hot and dusty, more often wet and, may be, cold, but always dreary.

He lodged at 2 Upper Mount street, and in the evenings, when his work was over, he would walk round Merrion square, peering and pining through its railings. His house, his lodging, was just off the edge, so he had not a key to the square. Those who had a key made little use of that big, deserted space; the doctors and their families had gone to the sea or elsewhere for their holidays, and the young man and the old, poor men and the nursing mothers could do nothing but sit on the curb beside the railings, spit on the pavement, and for three good days in August comment on the fashion on outside cars going to and from the Horse Show.

We have so few "lungs" in Dublin. St. Stephen's Green, one of the loveliest squares a city can have; on the north side, Phœnix Park—the noblest of parks, but a little away, too far from tired mothers and fretful children who live on the wrong side of the Liffey.

Merrion square is lost to us, dedicated; Mountjoy square is still sealed; Rutland square is to be inhabited by nurses, and, bless them, I do not grudge them their new quarters; but what a pity to ruin that lovely patch? Look at it from the Municipal Gallery, its fall of ground; think of the garden Lutyens could make there—these are dreams. What is not a dream is a little breathing space beside Merrion square—I mean Leinster Lawn. It is quite small, but excellent. Peering and pining through its railings last week I thought I had never seen the flower-beds more beautiful. Failing Merrion square, I used to sit there years ago. There came a time when the garden had to be closed—it was too near the seat of government. Has that time not passed? I do not know the law on the matter, but for many years the citizens of Dublin seemed to have a right to Leinster Lawn. It is not only a "lung": it is a convenience. The passage through it by the National Library to Kildare, Molesworth, Dawson streets is a real short cut. It is quite maddening to be in Merrion square or street, and to want to go to Dawson street, or having brought a friend to the National Gallery to want to take him to the Museum, and to have to walk three sides of a square instead of one. We lose our few liberties so easily by paying no attention to our depredations until they are gone, some "precedent"—dangerous word—is "established." Is the precedent of our loss of Leinster Lawn established, or will some T.D. seriously ask our Government whether the citizens of Dublin could not have Leinster Lawn for their own again?

It might be made more than a pleasant patch of grass and gay flower-beds. We might gradually assemble there busts of the people who, during the past centuries, have made Government Buildings, the Dail, a reality. Surgeon-Major T. H. Parke, perhaps, might have to go elsewhere, though I have an affection for him and his rifle.—Yours, etc.,

LENNOX ROBINSON.

Sorrento Cottage, Dalkey,
County Dublin, June 4th, 1936.

M Sussex Coxswain.

YOU

can help to secure safety at sea—

For 112 years British Life-boatmen have been saving human life at sea. This magnificent work costs fifty thousand 5/- each year in Ireland to maintain its traditional standard of service to humanity on the seas. Help to secure this safety at sea by sending a gift to-day.

ROYAL NATIONAL LIFE-BOAT INSTITUTION

District Offices: Dawson House, Dawson St., Dublin, C.2.

The EARL OF HARROWBY, Hon. Treasurer; Lt.-Col. C. E. SATTERTHWAITE, O.B.E., Secretary.

THEOLOGICAL SOCIETY OF TRINITY COLLEGE

The following officers of Trinity College Theological Society have been elected for the session 1936-7:—Auditor, Mr. T. H. C. McFall, B.A.; Hon. Secretary, Mr. J. H. Hawkins (Mod.), B.A.; Hon. Treasurer, Mr. C. W. Wolfe, Sch.; Hon. Librarian, Mr. G. A. Quinn; Committee, Mr. R. W. Madden, Sch.; Mr. J. D. K. Freeland (Mod.), B.A.; Mr. St. G. C. H. Lundy, Mr. R. G. Thompson, B.A. (Q.U.B.); Library Committee, Mr. H. E. Johnson, Mr. J. W. Armstrong.

Following are the Society's awards for oratory during the session 1935-6:—1st silver medal, Mr. C. C. Ellison, B.A.; 2nd silver medal, Mr. J. D. K. Freeland (Mod.), B.A.; certificates of merit, Mr. H. F. Woodhouse, Sch. (Mod.), B.A., and Mr. T. N. D. Salmon (Mod.), B.A.

Professor C. Montagu-Harris, of Oxford University, will preside over the International Congress of Local Government Boards which begins in Berlin to-day. Twenty-five nations have sent delegates. Professor John Hilton, of Cambridge, will make a report on the unemployment question.

The picture of M. Salengro which appears in this issue is by Photo Téléfrance.

TRINITY COLLEGE NOTES

ARRANGEMENTS FOR TRINITY MONDAY

ARCHBISHOP KING'S PROFESSOR

FROM OUR CORRESPONDENT.

THE time-honoured ceremonies of Trinity Monday—the most important day in the academic life of the University—will begin on Monday next at 11 a.m., when the Provost will read out the names of the newly-elected scholars of the House from the steps of the Examination Theatre. The other well-known ceremony of the day—the Students' Rag—will begin immediately afterwards on the steps of the Dining Hall.

Sporting activities of the week will be begun by the cricket match in the College Park against Mr. J. B. Ganly's Eleven at 12 noon, and will be continued in the evening by the hurling match between the Dublin University Hurling Club and the University College, Dublin, Hurling Team.

DR. K. C. BAILEY, F.,T.C.D.

At 2 p.m., in the Moderatorship Room of the Schools, the scholars will meet to felicitate their newly-elected comrades, and to elect the Honorary Secretary and Committee for the forthcoming year. At 3 p.m. the annual general meeting of the T.C.D. Association will be held in the Graduates' Memorial Building, when the annual report of the Hon. Secretary Dr. K. C. Bailey, F.,T.C.D., will be the chief item of business for the meeting. At 5 p.m. in the College Chapel the Festival Evensong Service will be held, at which the Memorial Discourse on the Rev. Samuel Madden, D.D. (1686-1765), will be delivered by the Rev. Canon Chamberlain, B.D.

The Scholars' Dinners

Two Scholars' Dinners will conclude the business of the day—the official dinner, at which the newly-elected Scholars will be the guests of honour, being held in the Dining Hall, and the extra-mural Scholars' Dinner (for Scholars not of this decadal year) at Jammet's Restaurant. The traditional bonfire in the Bay will, as usual, wind up the celebrations.

The programme for the remainder of the week is as follows:—Tuesday evening—Gymnasium, D.U. Boxing Club v. Collins Barracks; Wednesday afternoon, 2.30—College Races; Wednesday night, 8.15—D.U. Choral Society's "Ladies" Concert in the Public Theatre; Thursday afternoon, 3.0—D.U. Lawn Tennis Club Championship; Thursday evening, 7.15, D.U. Swimming Club Gala in Iveagh Baths; Friday afternoon and Saturday afternoon: D.U.B.C. Regatta at Islandbridge; Friday evening, 9.30, Trinity Week Dance in Metropole Ballroom; Saturday night, 8, T.C.D. Association Dinner in Dining Hall.

The pieces to be performed by the Choral Society are "Alexander's Feast," by Handel, and "Songs of the Fleet," by Stanford. The conductor will be Professor George Hewson, M.A., Mus.D., and the soloists Miss Violet Burne and Mr. Robert Irwin. Tickets for the concert may be obtained from the honorary secretary, Mr. D. M. Carmody, 4 Trinity College.

Tickets for the Trinity Week Dance may be had from Mr. J. H. Sides, 2 Trinity College, and Mr. A. Ferris, 38 Trinity College, the honorary secretaries.

A New Professor

The announcement of the appointment of the Rev. R. R. Hartford, M.A., B.D., to be Archbishop King's Professor of Divinity, has given much pleasure to his many friends in Trinity College. The new professor, who has acted as Deputy Professor during the past year, entered the University from Mountjoy School, and had an academic record which included First Sizarship in mathematics, Junior Exhibition and Scholarship in Mental and Moral Science, as well as the large gold medal at Moderatorship in the latter subject. During his undergraduate career he filled two important posts—the Auditorship of the Theological Society and the Presidency of the Philosophical Society. On his return to academic life in 1931 as Lecturer in Philosophy and assistant to the Professor of Divinity, he was appointed Dean of Residence for Church of Ireland students resident in College. During his year as Deputy Professor he had the distinction of taking his B.D. degree in remarkably short time, with high marks in all subjects.

REV. R. R. HARTFORD.

Society Elections

The announcements of the results of the election to office in the College Historical Society are as follow:—Auditor, Mr. W. A. Beers; Treasurer, Mr. C. W. Grove-White (Sch.); Mod., B.A.; Record Secretary, Mr. W. I. McCutcheon; Correspondence Secretary, Mr. R. B. McDowell; Librarian, Mr. J. A. D'Arcy; General Committee—Messrs. J. F. Mortimer, D. P. Huddie, J. E. Lynch, J. S. Conan, R. C. P. Hanson and A. F. Willis. Mr. Beers, the Auditor-elect, was the senior member of committee of the present session, and is a double Silver Medallist in composition. He has been prominently identified with the D.U. Law Society, and is the Honorary Secretary for the present year. He has also been Hon. Secretary of the Neophyte Debating Society.

MR. W. A. BEERS.

The nominations for election to office to the University Philosophical Society are as follows:—President, Mr. J. D. K. Freeland (Mod.), B.A., and Mr. E. J. J. Furlong (Sch.), Mod., B.A. (Univ. Stud.); Honorary Secretary, Mr. S. N. Ross (Sch.) and Mr. R. D. McRory; Honorary Treasurer, Mr. S. A. Scott (Sch.) and Mr. E. A. Crawford (Mod.), B.A.

Mr. Freeland, one of the candidates for the Presidency, is Honorary Secretary for the present session, and Mr. Furlong, his opponent, is Honorary Treasurer.

The select preacher to the University tomorrow will be the Very Rev. J. H. Miller, C.B.E., D.D., Principal of St. Mary's College, Fife, and Lecturer in Sociology of New College, Edinburgh. Dr Miller, who was Moderator of the United Free Church in 1928, served as Principal Chaplain in the Great War, and is now the Senior Territorial Chaplain to the Scottish Command.

We regret to record the passing, after an operation for peritonitis, of Mr. J. F. Mortimer, who was only this week elected to be Senior Member of Committee to the Historical Society for the ensuing session. Educated at Wesley College, Mr. Mortimer entered Trinity College with Sizarship in Mathematics and Junior Exhibition, and won many first-class honours, both in Mathematics and Philosophy, during his all too brief undergraduate career. He was a candidate for the Scholarship examination in Mathematics, the result of which will be announced on Monday next.

The address to the D.U. Churchmen's Guild to-night will be delivered by the Rev. R. R. Hartford, B.D., Archbishop King's Professor of Divinity.

The Harriers and Athletic Club retained the Irish Inter-University Athletic Championship, which they won last year, by defeating University College, Dublin, by 17 points to 12 points, in the Inter-University contest held on Saturday last. Mr. L. N. Horan (Mountjoy School) won two championship events for Trinity with the discus and the shot, Mr. R. H. Wallace (Portora), the captain, also winning two events—the 440 yards and the 120 yards hurdles.

Mr. D. H. McNeill ran a great race in the mile, getting within 3 secs. of the "record," while Mr. H. A. Dougan (Campbell College) carried off the half-mile.

The Cricket XI., after a poor performance against Phœnix in a two-day match last week-end, meet Merrion to-day.

THE HORSE SHOW

PRIZE FUND AND LIST OF JUDGES

The prize list for the coming Horse Show (to be held at Ballsbridge on the 4th to the 8th August next) has now been issued by the Royal Dublin Society. The usual liberal classification has been retained in all sections, and the prizes, which include many valuable cups and trophies, total over £6,000 in value.

An innovation is the introduction of a jumping competition for boys and girls (aged twelve to fifteen years), which will take place on the last day of the Show—Saturday, 8th. Hitherto the children's jumping competitions have been confined to the Spring Show, where they have always received enthusiastic support, and there is little doubt that the Society's endeavour to further meet the needs of the young riders will prove a very popular step.

A new trophy, offered for competition for the first time this year, is that presented by the Tattoo Committee, Saorstat Army. With the object of encouraging good breeding, this trophy will be awarded to the exhibitor whose horses obtain the greatest number of points in the ordinary Hunter Classes, 5 points being given for a first prize, 4 points for a second prize, etc., etc.

The following are judges who have agreed to officiate in the various sections:—

Thoroughbreds—Ernest Bellaney, Esker House, Lucan, Co. Dublin; George Smithwick, Gilltown Stud, Sandley, Gillingham, Dorset.

Brood Mares and Young Horses—Major Gordon B. Foster, Leysthorpe, Oswaldkirk, York; Arthur Hunt, Rockmount, Kilmacthomas.

Heavy-weight Hunters—B. Davies, Yeaton, Baschurch, Shropshire; E. W. Hope Johnstone, Rachills, Locherbie, Dumfriesshire.

Medium-weight Hunters—Capt. T. Wickham Boynton, Estate Office, Burton Agnes, Driffield; Adrian Scrope, Bledmere, Malton, Yorks.

Light-weight Hunters—Capt. Guy Lucas, Brackley, Northamptonshire; Herbert Sutton, The Lodge, Market Harborough.

Ladies' Challenge Trophy and Children's Ponies—Lady Hunloke, Cowbridge House, Malmesbury; Mrs. J. K. Stevenson, The Chase, Welland, Malvern.

Riding Cobs and Ponies—Capt. H. G. Morrison, 2 Waverton street, Mayfair, London, W.1 (and another to be appointed).

Harness Horses—F. W. Buttle, Kirkholme, Deepdale avenue, Scarborough.

Jumping Competitions—Capt. E. F. Boylan, D.S.O., Hilltown, Drogheda; P. Dunne Cullinan, Carrolstown, Trim; John Kernohan, M.R.C.V.S., Ballymena; B. T. O'Reilly, Ballynamote, Carrickmines, Co. Dublin; John J Ryan, Scarteen, Knocklong; William Toomey, Annacrevy, Enniskerry; the Hon. Mr. Justice Wylie, Clonsilla House, Clonsilla.

Intending exhibitors are reminded that entries close on the 1st July. Applications for prize lists and entry forms should be made to the Director, Royal Dublin Society, Ballsbridge, Dublin.

IRISH WEDDING IN LONDON

MR. W. T. R. WINGFIELD AND MISS P. COOKE-COLLIS

FROM OUR CORRESPONDENT.

LONDON, Friday.

The marriage took place at Holy Trinity Church, Brompton, London, S.W., to-day, of Mr. William Thomas Rhys Wingfield, only son of Major William Wingfield, late 19th Hussars, and Mrs. Wingfield, of Streetington House, Chichester, and Miss Patricia Cooke-Collis, only child of Major-General W. J. Cooke-Collis, commanding the Northern Ireland district, and Mrs. Cooke-Collis, of Ravenhill, Green Island, Co. Antrim, formerly of Castle Cooke, County Cork.

The ceremony was performed by Canon Blakeney, of Peterborough Cathedral, assisted by the Rev. W. Marshall Selwyn.

Banks of hydrangeas in shades of pale pink and pale blue formed a pleasing floral setting.

The bride, who was given away by her father, wore a classical gown of satin in an ivory shade, a faint hint of pearl pink being in the material. Her long train was fashioned on one with the skirt. The bodice was perfectly simple, save for the shirring, which gave slight fulness to the corsage. Her veil was of tulle, tinted to match the gown, and secured by a wreath of mother of pearl orange buds. She carried a sheaf of Madonna lilies.

The train was borne by Miss Jane and Master Malcolm Drummond-Hay, children of Mr. and Lady Margaret Drummond-Hay. They wore Kate Greenaway costumes, the boy's suit being of love-in-the-mist blue satin, and the girl's dress of organdie, in a matching shade. At the waist was a wide sash of similar blue satin, and she wore a halo of blue crystal and little silver berries, and carried a posy of mixed blue and pale pink flowers.

Mrs. Rupert Tollemache was a matron of honour, and there were four bridesmaids—the Hon. Gwen Abbott, daughter of Lord and Lady Tenterden, and cousin of the bride; Miss Susan Wingfield, sister of the bridegroom; Miss Mollie Mallet and Miss Pamela Huggins, daughter of Major and Mrs. Gilbert Huggins. Their gowns were also classical in design and were of heavy crêpe, in a lavender-mauve shade. The skirts formed slight trains from the hem and the simple bodices had square-cut necklines. The bell-shaped cuffs of the long sleeves were turned back, to reveal a wide ruching of pale blue chiffon. They also wore haloes of blue crystal and silver berries, and held sheaves of pale blue delphinium.

Mr. Denis Milbank acted as best man to the bridegroom.

Mrs. Cooke-Collis, in black relieved with a white gradenia on the corsage, held a reception in the Adjutants' House, Royal Hospital, Chelsea, which was lent by Major Gilbert Huggins.

When the bride and bridegroom left for a honeymoon, in Devonshire, the bride travelled in a dress of turquoise blue marocaine, over which she wore a long coat of fine black wool. Her black hat was of a "halo" shape.

COCOCUBS FOR GAELTACHT

In co-operation with the Coiste na bPaisti, Messrs. Fry-Cadbury (Ireland), Ltd., are providing at least five free scholarships for visits to the Gaeltacht by members of their Cococub Club. The scholarships are split up to cover three areas—Dublin, Galway and Cork. Members of the Cococub Club between the ages of 10 and 15 are invited to write to Fry-Cadbury in Irish telling what they did and saw during the Easter holidays. A native Irish speaker will choose from the best of these letters 25 candidates who will be examined orally in Irish by the Coiste na bPaisti, and at least five will be sent to the Gaeltacht under the scholarships provided by Messrs. Fry-Cadbury, who are to be congratulated on their enterprise. Entries cannot be accepted after 15th June. Full particulars may be had from Messrs. Fry-Cadbury (Ireland), Ltd., Ossory road, Dublin.

THE CENTENARY CHURCH

In the Methodist Centenary Church, St. Stephen's Green, special Services will be held to-morrow, at which the preachers will be the Rev. William C. Jackson, M.A., the President of the Methodist Church in Great Britain and Ireland, and the Rev. Archibald Harrison, M.C., D.D., Principal of the Westminster Training College, London. Mr. Jackson and Dr. Harrison are the two principal visitors from England to the Methodist Conference, which begins its sessions in Belfast on Tuesday next.

FROM THE LEGAL DIARY

IRISH LAND COMMISSION.

Examiners' Chambers, at 93 Merrion Square.

Before Mr. Grove White, at 12 o'clock—A. E. Wolseley (Clement's rent), S.3147, vouch.

Moving taxation proposals in the South African Assembly yesterday, Mr. Havenga, the Minister of Finance, announced new duties to protect the South African iron and steel industries. The duties, he said, would be similar to those already existing in the case of wheat, flour and oats.

ON THE WIRELESS

Daily Programme Review

TO-DAY

RADIO ATHLONE: "A Ballad Operetta" (arranged by Lambert Patterson), **8.30.**

NORTHERN IRELAND: B.B.C. Northern Ireland Orchestra (conductor, E. Godfrey Brown), **8.30.**

B.B.C. NATIONAL: "Eight Bells" (Second Edition), **8.30.**

REGIONAL: Geraldo and his Gaucho Tango Orchestra, **7.15.**

NORTH: "Pleasure on Parade," **8.30.**

SCOTTISH: The Douglas Colliery Band, **8.30.**

PRAGUE: Opening of Vienna Festival Week (Relay), **5.**

BRUSSELS 2: Operetta, "Veronique" (Messager), **8.**

SATURDAY'S listening this week consists of any amount of attractive items. It will be possible to tune-in at almost any hour and get something satisfactory, according to taste, from the various stations. There is one farewell, however—those who get B.B.C. National at 7 will hear the final edition of that popular feature, "The Saturday Magazine," and "In Town To-night." The familiar "Carry on London" will be heard for the last time this season at the conclusion of the hundredth edition of "In Town To-night," in which a high standard of interest has been maintained throughout.

Arthur Prince and "Jim" will be among the crew to-night in the second edition of "Eight Bells," the scene of which is the quarterdeck of H.M.S. St. George. The popular ventriloquist is only one of many first-class entertainers who comprise the ship's company.

Stuart Robertson is singing with the B.B.C. Chorus and Orchestra in a very attractive programme, which includes a new work receiving its first performance. This is a set of Six Choral Pictures by Leslie Woodgate, who will conduct the concert. Some of Delius's lovely Summer Music also is in the programme. (National, 10.35.)

Astra Desmond (contralto) is singing in the programme of the Macgibbon String Quartet at 8.30 (Regional), and Derek Oldham (tenor) is to be heard in a light programme by the B.B.C. Theatre Orchestra. The music includes Greenwood's Suite, "Man of Aran," in which one gets three impressions: 1, Aran Isles; 2, On the Seashore, and 3, The Return of the Hunters.

The Ballad Operetta from Radio Athlone has been prepared by Lambert Patterson. The ballads chosen link together portions of dialogue forming a mediæval plot. Preceding the operetta, at 7.40, the News Reel for May will be unwound, recalling in dramatic form special events in the news of the past month. These programmes are produced and given by members of the University College, Dublin, Dramatic Society, under their able director, Mr. Desmond Bell.

Radio Athlone continues its relay of the Commentary on the International Davis Cup tennis matches from the Fitzwilliam courts this afternoon. For this purpose the station will open at 5 for the Commentary on Ireland v. Switzerland, and the conclusion will be heard during the gramophone half-hour, which commences at 5.45.

F. J. Findon and Major Vernon Brook will give running commentaries on the Shelsley Walsh International Open Hill Climb for racing and sports cars, at 4.30 (Midland Regional).

TO-DAY'S PROGRAMMES

RADIO ATHLONE.—DUBLIN, 223 Metres (1,348 Kc.) (1 Kw.); **ATHLONE, 531 Metres** (565 Kc.) (60 Kw.); and **CORK, 242 Metres** (1,240 Kc.) (1 Kw.).

1.30-2.30—Gramophone (Irish records).
5. 0-5.30—Relay of Running Commentary on International Tennis Match, Ireland v. Switzerland (Davis Cup match). Commentator, T. L. M. Fuge.
5.30—What's on Next Week.
5.45—Gramophone Concert, broken by conclusion of tennis commentary.
6.15—News in Irish.
6.25—Station Orchestra in Light Music. Conductor, Signor Grossi. Leader, Terry O'Connor.
6.45—News.
7. 0—A Visitor interviewed at the Microphone.
7.20—Rathmines Feis Prize-winners.
7.40—News Reel for May. Desmond Bell, with Liam MacReamoinn, Donagh MacDonagh and Bernadette Plunkett.
8.10—Station Orchestra. Conductor, Dr. O'Brien. Leader, Terry O'Connor. Ruy Blas Overture (Mendelssohn).
8.30—A Musical Play, with Station Orchestra. "A Ballad Operetta," arranged Lambert Patterson.
9.15—Great Irish Generals. No. 6: Andrew Jackson, by Colonel J. Dunne.
9.30—Sponsored Programme.
10.30—News.
10.45-12.0—Relay of Dance Music from Cabra Carnival.
12. 0—Close down.

NORTHERN IRELAND—307.1 Metres (977 Kc.) (100 Kw.).

10.15—Daily Service.
10.30—Weather.
10.45-1.0—Regional.
1. 0—National.
2. 0—Regional.
3. 0—National.
5.15—Children's Hour.
6. 0—Time, News, Weather.
6.30—West Country Visitors' Book.
6.45—A Recital of Welsh Music by Rhiannon James (harp).
7. 0—Around and About, Jack Jones.
7.10—Syncopated Piano Solos by Mai Jones.
7.30—The Singing Festival of the Youth of Wales, 1936, from the Eisteddfod Pavilion Blaenau Ffestiniog.
8. 0—Regional.
8.30—Gramophone.
8.40—The Plymouth Orpheus Society. Audrey Piggott (violoncello), from the Abbey Hall, Plymouth.
9.40—A Recital of Songs by R. S. Hughes. Phil Evans (baritone).
10. 0—"A Star Party," in which Film Fans will be introduced to Film Stars, and Film Stars will introduce a variety of items.
10.20—News, Weather, Time.
10.30—Welsh.
10.35—Regional.
11.30—Time, News, Weather.
11.40-12 0—Regional.

NORTH—449.1 Metres (668 Kc.) (50 Kw.).

10.15—Daily Service.
10 30—Weather.
10.45-1.0—Regional.
1. 0—National.
2. 0—Regional.
3 0—National.
5.15—Children's Hour.
6. 0—Time, News, Weather.
6.30—Summer Number of "Owt ahaht Owt," a Broadcast Magazine for the North, by the North, about the North.
7. 0—The B.B.C. Northern Orchestra.
7.15—Regional.
9.30—"Pleasure on Parade," from the Floral Pavilion, New Brighton.
10 15—Northern Summer Sports Bulletin.
10.20—News, Weather, Time.
10 30—Regional.
11.30—Time, News, Weather.
11.40-12.0—Regional

SCOTTISH—391.1 Metres (767 Kc.) (50 Kw.).

10.15—Daily Service.
10.30—Weather.
10.45-1.0—Regional.
1. 0—National.
2. 0—Regional.
3 0—National.
5.15—Children's Hour.
6. 0—Time, News, Weather.
6.30—The Douglas Colliery Band. Jock M'Kendrick (comedian).
7.10—The Finals of the West of Scotland Lawn Tennis Championships: An Eye-witness Account by J. Graham Harvey.
7.15—Regional.
7.45—The Week in Scotland: A. D. Mackie.
8 0—Regional.
8.30—Regional.
9.30—"Review of Revues": Selections from the Lighter Shows of Last Winter.
10.10—"Melrose Abbey": J. S. Richardson.
10.20—News, Weather, Time.
10.30—Scottish Cricket Bulletin.
10.35—Regional.
11.30—Time, News, Weather.
11.40-12.0—Regional.

MIDLAND—296.2 Metres (1,013 Kc.) (25 Kw.).

10.45-1.0—Regional.
1. 0—National.
2. 0—Regional.
4.30—Sheisley Walsh: International Open Hill Climb for Racing and Sports Cars: A Running Commentary by F. J. Findon and Major Vernon Brook, from Sheisley Walsh.
5.15—Children's Hour.
6. 0—Time, News, Weather
6.30—Tony's Red Aces, from the Majestic Ballroom, Llandudno.
7.15—Gramophone.
7.45—"Game Fishing": "Cardigan and Carmarthen," L. C. Hill.
8. 0—Regional.
9.30—Northern.
10.15—Gramophone.
10.30—News, Weather, Time
10.30—Regional.
11.30—Time, News, Weather.
11.40-12.0—Regional.

WEST—373.1 Metres (804 Kc.) (50 Kw.)

10.15—Daily Service.
10.30—Weather.
10.45-1.0—Regional.
1. 0—National.
2. 0—Regional.
3. 0—The 8th National Eisteddfod of the Youth of Wales, from the Eisteddfod Pavilion. Blaenau Ffestiniog.
3.30—National.
5.15—Children's Hour.
6. 0—Time, News, Weather.
6.30—West Country Visitors' Book.
6.45—A Recital of Welsh Music by Rhiannon James (harp).
7. 0—Around and About, Jack Jones.
7.10—Syncopated Piano Solos by Mai Jones
7.30—The Singing Festival of the Youth of Wales, 1936, from the Eisteddfod Pavilion Blaenau Ffestiniog.
8. 0—Regional.
8.30—Gramophone.
8.40—The Plymouth Orpheus Society. Audrey Piggott (violoncello), from the Abbey Hall, Plymouth.
9.40—A Recital of Songs by R. S. Hughes. Phil Evans (baritone).
10. 0—"A Star Party," in which Film Fans will be introduced to Film Stars, and Film Stars will introduce a variety of items.
10.20—News, Weather, Time.
10.30—Welsh.
10.35—Regional.
11.30—Time, News, Weather.
11.40-12 0—Regional.

NORTH—449.1 Metres (668 Kc.) (50 Kw.).

10.15—Daily Service.
10 30—Weather.
10.45-1.0—Regional.
1. 0—National.
2. 0—Regional.
3 0—National.
5.15—Children's Hour.
6. 0—Time, News, Weather.
6.30—Summer Number of "Owt ahaht Owt," a Broadcast Magazine for the North, by the North, about the North.
7. 0—The B.B.C. Northern Orchestra.
7.15—Regional.
9.30—"Pleasure on Parade," from the Floral Pavilion, New Brighton.
10 15—Northern Summer Sports Bulletin.
10.20—News, Weather, Time.
10 30—Regional.
11.30—Time, News, Weather.
11.40-12.0—Regional

SCOTTISH—391.1 Metres (767 Kc.) (50 Kw.).

10.15—Daily Service.
10.30—Weather.
10.45-1.0—Regional.
1. 0—National.
2. 0—Regional.
3 0—National.
5.15—Children's Hour.
6. 0—Time, News, Weather.
6.30—The Douglas Colliery Band. Jock M'Kendrick (comedian).
7.10—The Finals of the West of Scotland Lawn Tennis Championships: An Eye-witness Account by J. Graham Harvey.
7.15—Regional.
7.45—The Week in Scotland: A. D. Mackie.
8 0—Regional.
8.30—Regional.
9.30—"Review of Revues": Selections from the Lighter Shows of Last Winter.
10.10—"Melrose Abbey": J. S. Richardson.
10.20—News, Weather, Time.
10.30—Scottish Cricket Bulletin.
10.35—Regional.
11.30—Time, News, Weather.
11.40-12.0—Regional.

ON THE CONTINENT

BERLIN (D.) (1,571 M.)—8.10-10.0 p.m.—Concert of New Operetta Music.

BRUSSELS 2 (321.2 M.)—8.0-10.0 p.m.—"Veronique," operetta. (Messager). In the interval, records of Segovia (Guitar).

LEIPZIG (382.2 M.)—8.10-10.0 p.m.—Variety Concert from Saarbrücken: The Saarbrücken Orchestra, Schrammel Band, Singers and Soloists.

MILAN (368.6 M.)—8.45 p.m.—"The Pearl Fishers," opera in three acts (Bizet), conducted by Vitale.

MUNICH (405.4 M.)—8.0-7.0 p.m.—A Potpourri of Old and New Music by the Station Orchestra.

PRAGUE (470.2 M.)—5.0-6.45 p.m.—Gala Concert from the Stadium Hall, Vienna, with Jan Kiepura (tenor). Conductors—Weingartner, Lehár and Kabasta.

TO-MORROW

RADIO ATHLONE: Dance Movements from the Classics, **8.30.**

NORTHERN IRELAND: Sir Hamilton Harty conducting B.B.C. Northern Ireland Orchestra, **8.20.**

B.B.C. NATIONAL: The Margate Municipal Orchestra, **9.**

REGIONAL: "Episode in the Life of an Artist," **8.45.** Symphony Concert (conductor, Adolf Wiklund), **9.20.**

NORTH: Besses o' th' Barn Band, **12.30.**

STRASBOURG: Opera, "La Bohème" (Puccini), **8.55.**

BRUSSELS No. 1: Ballet Music, **3.**

THE lives of the greater composers almost invariably yield interesting material. There is a strange fascination in a true story of genius

BOOKS OF THE WEEK

Origins of Parliament

Evidence from Irish History

Medieval Representation and Consent. By M. V. Clarke. London: Longmans Green. 18/- net.

THE author of this weighty volume died when her work, a study of fourteenth-century parliamentary institutions, was virtually complete. Miss Clarke took as the basis of her research a little-known document, the *Modus Tenendi Parliamentum*, which describes the composition and procedure of Parliament; it is a glorification of Parliament, and professes to describe principles that were in force before the Norman conquest, and were adopted by the Norman Kings. The few scholars who have examined the text before Miss Clarke are disposed to deny it any historic worth: they treat it as an essay in idealism rather than as evidence of a real state of affairs. Miss Clarke shows cause to accord it a greater importance.

An Irish Magna Carta

The first recorded official recognition of the *Modus* is its exemplification under the Great Seal of Ireland in 1419. It seems that it was brought to Ireland by William of Windsor in order to instruct the colonists; or else Sir Robert Preston, Chief Justice of Common Pleas, or some other Anglo-Irish official, brought it forward to constrain the executive. Whoever sponsored it, the *Modus* was used by the Anglo-Irish as a sort of Irish Magna Carta. A special Irish version was exemplified at Trim with the Coronation oath as a codicil (surely a remarkable parallel to the Treaty of 500 years later!), and "from that time forward Parliament, either in fact or in theory, remained at the centre of Irish political life."

Its Origin

Now, the *Modus* could not have attained this prestige in Ireland *per saltum*. If it had been furbished up by some discontented proctor as a means to uphold the rights of the lower clergy and to protest against the taxation of 1370—these were the causes of its production in Ireland—it would have been treated at its value as a document of protest, and it would not have been used to instruct the Anglo-Irish ruling class in the powers and privileges of Parliament. Evidently, it already possessed no small prestige, to put the case at the lowest. Therefore, the English original must go back to a considerably earlier date. Miss Clarke argues, accordingly, that—

The facts suggest that in England, where Parliament had grown with great rapidity in the reign of Edward III., it was already old-fashioned, while the Irish, with their half-formed and half-understood system of government, still required the direction of an authoritative summary of the functions and powers of Parliament. This is the more probable because the English, with their formal conservatism, based upon law, have always been slow to admit the difference between the legal and the actual, especially where the rights of others are concerned.

Majority Rule

What is most interesting in the *Modus* is the survival of ideas of unanimity. It shows how slowly the notion of majority rule grew. "The underlying idea," says Miss Clarke, "seems to be that elected agents, who represent *totam communitatem Anglie*, must reach a unanimous decision, unlike the magnates who come to Parliament each for himself and for no other"; and it was later that the notion of majority verdict began to separate itself from that of unanimity.

> It is not hard to see why a high value has always been set on the idea of a unanimous judgment, as it not only carries with it the compulsion of authority, but it is the outward sign of that permanent harmony which ought to be the basis of all united action. In a society made up of many orders, the best conditions are achieved when the members of each order are in full agreement with each other and when all orders together co-operate to reach a common end for the common good. This is the ideal of action in the *Modus*, a familiar mediæval ideal, which at a later date was sometimes compared to the harmonious movement of the spheres.

It was the Church that sought to reconcile the ideal with the practicable, says Miss Clarke, and she shows how it "tried to secure both the great moral advantage of unanimity and the practical advantage of a majority decision." Churchmen could not agree that *melior et sanior pars* always was identical with *major pars*; and so the representation of assemblies became part of the fabric of social order. Assemblies could pick their own *melior et sanior pars*, and agreement between such representatives in Parliament was more easily practicable than if all representation was direct.

This is a book of deep learning and even deeper thought. It ought to be taken into account by the present framers of an Irish Constitution.

THE LIBRARY CONFERENCE

A CONFUSION OF IDEALS

"NATIONALISM" OR CULTURE?

READING over the reports of the Library Association Conference, which was held in Limerick this week, I have been struck by the rather amusing confusion of ideals which seems to prevail in the Free State at the moment. In the first place, it is accepted without question by everybody that the more libraries we have the better. Provided always that the Censorship Board keeps a careful watch on any literature which may injure the morals of the people, books are welcomed warmly, and the lack of them deplored. The speakers at the conference might differ on minor points, but they were all agreed that the spread of the library movement in Ireland could do nothing but good. Figures were quoted to show the present condition of libraries in the country, and it was announced that an effort would be made to induce the Government to give regular financial help to Irish libraries, so that even the villages should not be without their supply of books. By this means, as the speakers rightly pointed out, culture would be spread, and the general standards of intelligence would be improved.

* * *

One does not quarrel with such a point of view, which seems to be entirely praiseworthy. The point, however, is that it will be recognised as praiseworthy by everybody in the Free State, including the large number of people who spend a good deal of their time in pressing towards an opposite goal. The spread of the library movement means that people will be given the chance to acquire closer contact with the ideas and the culture of other parts of the world (subject, of course, to a slight control by the Censors), whereas the ideal of modern political Ireland appears to be that real independence can be secured only by shutting out as much outside influence as possible and concentrating on ourselves.

* * *

"Foreign" dances, "foreign" games, "foreign" films and—oddly enough—"foreign" books have all been blamed in turn for the decay of national spirit and the decline of morals, and the official horror with which they are regarded leaves no doubt that many people would like to see them kept out of the country altogether. What has this attitude in common with the plea for more libraries, seeing that reading does not encourage the withdrawal of the mind upon itself, but rather a "spreading out" into every land and every kind of culture?

* * *

Mr. Fergus Murphy, who read one of the papers at Limerick, went as near to reconcile these two conflicting ideals as it would have been possible to go. He stressed the absence of a great literary heritage in Ireland—not recognising any of that great band from Goldsmith down to Yeats as having a claim to be described as Irish writers—and pleaded for the use of the Gaelic language in order to achieve a tradition. Like so many others, he viewed with extreme distrust "the disintegrating forces of foreign culture," but in almost the next sentence he remarked that "the increasing interest of the Irish public in art, literature, history and music augured well for the future." The whole paper leaves one in some doubt as to what Mr. Murphy would like the State to do about it. Is he pleading for a library service which shall be confined to books written in the Gaelic language, and, if not, how is he to prevent the readers from exposing themselves to the disintegrating forces of foreign culture?

* * *

Miss Roisin Walsh, who read another paper at the same meeting, puts the case for the libraries much more accurately, I think. In her mouth, the phrase "the library is an instrument of education" is a little more than the usual conventional tribute, because she is not afraid to draw the logical conclusions from it. Libraries, she says, can do a great deal to build up Gaelic culture, but she implies that they must not be confined to that task. "Some years ago," she adds, "some people in Ireland wanted to isolate this country from the rest of the world, in order that there would be created a new nation like the ancient Gaelic nation, but now they saw that it was not possible to keep out the rest of the world, and they would not attempt it." Actually, the attempt continues, but the other part of Miss Walsh's sentence is true enough. It is not possible to keep out the rest of the world, and those who seek to advance culture in this country will do nothing but damage to it if they try to shut the door.

M.C.

A Novel Biography

Lord Inchcape's Life Story

James Lyle Mackay, First Earl of Inchcape. By Hector Bolitho. London: John Murray. 15/- net.

HERE is a biography which reads like a novel by John Galsworthy, thanks to the choice of a skilled and tasteful man of letters as biographer; indeed, it is more pleasing than a Galsworthy tale, since the real figure whom it depicts is more likeable than the sour types which Galsworthy favoured.

Lord Inchcape died aboard the yacht Rover at Monaco, exactly four years ago, at the age of eighty. He was then a millionaire—the greatest figure in the shipping world. To this he rose from quite humble beginnings. His father was a merchant sailor, of Arbroath, a sailors' town twelve miles from the Inchcape Rock, where the wicked pirate Ralph the Rover perished. This James Mackay brought corn from New Orleans to Galway during the famine of 1848, and carried Irish emigrants back across the Atlantic to Halifax. From Canada he brought a young wife, Deborah Lyle. He told his children how he had seen Robert Stevenson and his artificers return from their work on the famous Inchcape Lighthouse, and had seen Sir Walter Scott set out in a little boat to view that wild spot. Such were the tales that little James Lyle Mackay heard in childhood. In celebration of his eighth birthday the boy went to sea in his father's ship, the Asia, a barque of 300 tons. He went to Archangel at that tender age, and saw the flax barges bring their cargo to the quays. Four years later Captain Mackay's ship came home to Arbroath from Australia—but not its captain. The Scottish mariner had been lost; the boy was an orphan. Mrs. Mackay died soon afterwards.

President at Thirty

Young James, "fonder of boats than of books," now had to make his own way in the world. At the age of 13 he joined a firm of rope and canvas makers as a clerk. Early in his twenties he went to India, and there made his mark. He was President of Bengal Chamber of Commerce in his thirties, and Sheriff of Calcutta, invested with the C.I.E. "in recognition of extension of commercial relations between England and Ireland," before he was forty.

We will not follow his career in detail, though we must remark in passing on the beauty of his domestic life, happy in his marriage with the gracious lady who survives to mourn him. We must recall, too, in passing, the loss of his daughter in an effort to cross the Atlantic by air from East to West a year before the Irish-German team achieved that feat: a loss that haunted him so, that he would wake from reverie at table with the words: "I wonder how she died." The life story is one of grit, such as is told of many other poor Scottish boys who rose to eminence. Hardness is said to have been the man's chief trait. He helped many and many a lad to a start, but he expected every one of them to work as hard as he had worked; he had no pity for the waster or slacker, as he would call one who frittered his opportunities.

A Regrettable Defect

Inchcape was not a man of intellect. His condemnation of missionary effort in China, which made a stir a few years before his death—we remember reporting it in these pages as well—was one of the most ill-founded utterances that bad logic ever committed. To condemn ill-considered missionary methods would be just enough, but Lord Inchcape simply begged the question when, professing himself loyal to Christianity, he yet said that Christianity had no right to evangelise. We might cite other examples of his erroneous judgment, expressed in a regrettable loose diction. Here we see the defects of the merits of the self-made, but ill-tutored, man.

Contracts in Millions

It was as a business man that Lord Inchcape served the State. It fell to him to take the lead at the very moment of war's outbreak in the marshalling of the merchant service in the service of a threatened island, and after the war it was he who handled contracts for the State running to £35,000,000, and sold 418 enemy steamers of 2,500,000 tons. As a business man he resisted Free Trade even after his startling conversion to Conservatism; for his experience of the world was in commerce, in shipping, those phases of British activity which throve on Free Trade and were its strength. He revised this judgment at last. Brought close to Britain's internal needs, he hauled down the Free Trade flag and supported Mr. Neville Chamberlain's measures of reform.

Lover of the Sea

The portraits of the man in the many interesting pictures in the volume are a story in themselves: in figure, much like Sir Harry Lauder; in feature, force of will hewn in strong lines; the eyes seeing little before the matter in hand; a kindly nature in the expression. To the last Lord Inchcape was in love with the sea. When he revisited the salt-aired seaport of his boyhood in old age, he was interested chiefly to mark the change in the fishing-craft, which now carried electricity. He was happiest on a yacht, and so died. The salt was in his blood; ships and their ways were the romance of his life. Here is the Scot—the type which Galsworthy could not draw—who carried through a life of hard activity a boy's heart.

Cosmopolitans

Three Books of Stories

Mirages. By R. B. Cunninghame Graham. Heinemann. 7/6 net.
Rodeo. By R. B. Cunninghame Graham. Heinemann. 8/6 net.
Cosmopolitans. By W. Somerset Maugham. Heinemann. 7/6 net.

HAVING published his first book as far back as 1896, and his last a short while before his death in 1936, it would be thought that R. B. Cunninghame Graham would be one of the best known of contemporary writers; yet, at the end of forty years' continuous writing—during which he published more than thirty volumes—he remained almost unknown. It is true that his work was highly appreciated by a comparatively small circle, but its qualities are such as ought readily commend it to the largest possible circle of readers.

It may be that the ordinary reader was frightened by the foreign phrases and the long foreign names with which Cunninghame Graham besprinkled his pages; but, if once the reader had got beyond that initial fright and read on, he would have found the foreign phrases translated, and the long names just an integral part of a colourful scheme. He once wrote that his horses, being unshod, left no traces on the sands; but in his books he has left to posterity not alone delightful entertainment, but sufficient footmarks by which to follow his career through the few parts of the world in which "progress" has not yet reduced everything to a drab uniformity. In the series of volumes which began with "Thirteen Stories" in 1900, and ended with "Mirages" a few weeks ago, Robert Bontine Cunninghame Graham—or Don Roberto, as he preferred to be called by his friends—will be found a store of such delightful reading that all who know it not should hasten to make acquaintance at once. They will find in "Rodeo," edited by another famous horseman, Mr. A. F. Tschiffely, an ideal introductory volume to the writings of a master.

Love of Spain

A Laird of Dumbartonshire, related to the Barony of Elphinstone, Robert Bontine Cunninghame Graham was born in 1852. He was reared by a Spanish grandmother, from whom he seems to have inherited that love of Spain and all things Spanish which characterised his life and coloured his writings. Much of his youth and early manhood was spent as a *gaucho* in the Argentine, from which he extracted such literature as only his friend, W. H. Hudson, could have known to be found there. Later he made his famous journey to the forbidden city of Mogreb-el-Acksa in the guise of a Turkish doctor, and made that contact with the Arabs which was the second abiding influence of his career. In his writings the four main streams are Spain, South America, Morocco, and that Scotland to which his nationalistic leanings veered in the end; but the most attractive stories and sketches, and those upon which his great gifts were lavished, are those which turn to South America and Morocco. It was, in effect, Spain and its attachments in Africa and America that inspired him. His little tales and sketches are incidents vividly described. They are the projected thoughts of a rather contemptuous *hidalgo* rather than the artful tales of the professional storyteller; but they have a directness and a sharpness of detail of the best etchings, and a style that is rich and exact, rhythmical and pictorial. Those who do not know his work have a joy awaiting them, to be discovered through this selection entitled "Rodeo."

Mr. Somerset Maugham

If Mr. Cunninghame Graham was a cosmopolitan so also is Mr. Somerset Maugham, who uses the title "Cosmopolitans" for his latest collection of "very short stories." Nothing more apart from the loose and vivid structure than these Somerset Maugham stories could well be imagined; every one of the Maugham stories is fashioned consciously by a consumate craftsman to produce exactly the effect that he desires. They were written mainly for an American magazine which imposed limitations of space, but every story in the volume is a model of its kind. "The Verger" is, surely, a masterpiece.

In a preface Mr. Somerset Maugham pleads that entertainment is, surely, the first requisite of a story; and in that plea he is undoubtedly correct. He can stand by judgment on that count, but for one reader the greater entertainment over a long period has been provided by that other traveller in time and space—R. B. Cunninghame Graham.

STUDIES
AN IRISH QUARTERLY REVIEW
Vol. XXV, No. 98. June, 1936.
Strikes and Compulsory Arbitration. *Cornelius Lucey.*
Comments on the Foregoing Article *John Kelleher, Alfred O'Rahilly, Eamonn Lynch, Peter McCarthy, John O'Neill, Bernard F. Shields.*
The Problem of the Senate... *Denis O'Keeffe.*
Conversion of Boccaccio and Chaucer *Herbert Thurston.*
Thoughts on the League of Nations *Michael Tierney.*
Father Gerard Hopkins in his Letters *Hugh Kelly.*
Dr. Cullan of Maynooth.... *P. J. McLaughlin.*
Irish Bardic Poems—No. 38 *Lambert McKenna.*
St. Patrick's Purgatory in Spanish Literature ..... *P. McBride.*
George Faulkner and Lord Chesterfield *Charles O'Conor.*
Present Position of Catholics in Germany *Observer.*
Glare of Head-lights: Solution of Problem *H. V. Gill.*
REVIEWS OF BOOKS
Dublin—The Educational Company of Ireland, Limited, 89 Talbot Street.
Single Copies ... 3s. 6d. net
Annual Subscription, post free to all countries, 15s. net
Subscriptions are payable in advance.

Sgáil-Litridheacht i nGaedilge
Foilsithe le hUdarás Roinne an Oideachais
Saor-Éire an bport
Teimeol
Tár agus Tár Ógtlúc na hÉireann 1913-1917, Liam Ó Rinn, d'aistrigh - - - s. d. 3 0
Cnú mion-Dráma, Seaghán Mac Meanman
do réiteoh - - - - - - 2 2½
Méalt Deargs, Mall Mac Suibne, d'aistrigh - - - - - 2 4½
Aoó Mac Aingil agus an Scoil Nua-Gaedilge i Lobáin. Tomás Ó Cléirigh, M.A., do réiteoh - - - - 2 4
An Craob Seilg, Eoghan Ó Domhnaill, d'aistrigh - - - - - 7
Feich Tobair, Máire C. Nic Giobúin, do réiteoh - - - - - 7
Coir Lire, Seán Sabhairte, do réiteoh 2 2½
Foilsigthe as oibre an eSoluigthe, le Fogarl Ó Oibre Foilseacáin Riagultais, 5 Sráid Tobar Phádraig, Áth Cliath
51/D. 5065 W.H.Co.

American Piebald

Mrs. Astor's Peculiar Horse

Mrs. Astor's Horse. By Stanley Walker. London: The Bodley Head. 12/6 net.

HERE are some gorgeous high lights from the well-lighted American scene. Mr. Walker, laconically derisive, gives the low-down on the great continent from Father Coughlan to fan-dancer Sally Rand; and to (or from) the Hauptmann trial from (or to) Swank in the Bathroom. He begins with a chapter entitled "The Bon Ton and the Revolution"—a poignant story of how the millionaires lost their millions and struggled for existence on a pittance in the hundred thousands. With their fortunes the millionaires lost the power to awe the ordinary mortal, so much so that a suspicion existed that society really revolved around the former speakeasy in West Fifty-second street, New York, an establishment known as "Jack and Charlie's." It seems that Mr. Jack Kriendler, talking to his lady friend over the telephone, interspersed his more romantic pleadings with farmyard noises like "Mooey, Mooey," and "Gooch, Gooch." The Bon Ton, at its (presumed to have existed) wit's end for relaxation, flocked to Mr. Kriendler to learn the proper inflection for "Gooch, Gooch." Political hostesses became "Toots" to their friends, and diplomats were pleased to be recognised as "palsy walsy." Mr. Walker believes that the President played a part in the promotion of this new brother and sister in arms atmosphere with "his smile and his fireside radio chats." Anyway, Mr. Roosevelt was asked, on the strength of his unexpected friendliness, to attend the opening of Jack Dempsey's new restaurant. Mine host considered that the presence of the President would make the *première*. Mr. Roosevelt, unfortunately, couldn't come.

The American Scream

On we prance through this collection of grotesque Americana. Civic welcomes in New York, a gangster's funeral, the radio and its overlord advertisement, Hollywood's dream children, the judging of Hauptmann, hitherto unrevealed facts about Valentino, and a chapter about Mae West which that astute business woman may, or may not, have shown to her lawyers. There is a photograph of Mae West saying good-bye to the warden of Welfare Island, immediately subsequent upon her release from the warden's care, that makes one stand quite, quite aghast at the genius of beauty specialists and dress designers. Even allowing for the limited conveniences of Welfare Island from the photograph, it seems that these experts in beauty had but little foundation upon which to build the vision that now may be seen upon the screen.

Quite incidentally Miss West says she "always thinks of the kiddies" in her pictures by putting in a scene they will like. A pleasant couple of years might be spent in trying to recall only one of these incidents; but Miss West likes prize-fighters, and perhaps the kiddies can extract some emotion from that.

By reading this book you will discover ample reason for its curious title.

Monasticism Revives

A Cloistered Company. By Henry Chester Mann. London: Burns and Oates. 6/- net.

ALL the world over monasticism is flourishing afresh. In forest, desert, lonely mountain-side or secluded valley the monks are again rebuilding, re-establishing themselves, and raising again those lovely buildings wherein beauty is allied to asceticism and spirituality. Values are crashing to-day in every country, and many men are finding the answer to their prayers in the calm of a monastery. The author gives an exquisite picture of monastic life, its seclusion and peace, yet its full life of work, prayer and meditation

New Novels

Live On! By Mary Dunstan. Constable. 7/6 net.

MISS Dunstan has chosen an eerie theme for her novel. Ian Louduon, a Scottish landowner, is bound deeply to his ancestral home by tradition—and more. Afar back in the hills, he has discovered a circle of stones—another and more perfect Stonehenge, a relic of a past cult which had its roots deep in the past. He falls under the spell of the place, which, coupled with his love for his home, binds him completely to the lands of his fathers. How the unhealthy obsession is broken, and Louduon is led to a freer life, makes a fine novel, though rather on the grim side. Miss Dunstan writes with power and dramatic force, and has a real sense of the macabre.

Concrete Castle. By Francis Gerard. Rich and Cowan. 3/6 net.

AN American millionaire, who is a descendant of one of Caesar Borgia's Condottieri, and who imagines himself to be the re-incarnation of his ancestor, Paolo Fortemani; American gangsters; and an unorthodox detective make good ingredients for a "thriller." John Meredith, the young detective, while leaving the "Yard" for a holiday, is precipitated into a series of adventures which in time call for military action on the part of the government. Gangland from America makes its new headquarters in London, and proceeds with its ambitious and nefarious schemes. In spite of all this Meredith is victorious, but only after a desperate struggle.

Right Honourable Lady. By Gideon Clark. Ivor Nicholson and Watson. 7/6 net.

THE weakest part of Mr. Gideon Clark's new novel is the prologue; for the story proper conveys his meaning more clearly than his own analysis of it. He writes of a woman who succeeds in public life. We follow the course of her career. Training as an elementary school-teacher first; then munitioners; then labour agitations culminating in her successful contest for a Labour seat. She becomes a Cabinet Minister, and her ability is everywhere acclaimed. Then she retires. It has been Mr. Clark's task to show the woman in private life developing side by side with the public figure, and he has accomplished it well. One can believe in Charlotte Lindsay's rise to fame. With just a few strokes of luck, of which she takes full advantage, she arrives at her goal through sheer force of character. In real life our curiosity would be aroused as to the private life of such a woman. Mr. Clark succeeds in giving us a most acceptable presentation of it. He indulges in no high flights of fancy or romance. The femininity of Charlotte is a biological fact, not a piece of sentimentality.

Fly Away Paul. By Victor Canning. Hodder and Stoughton. 7/6 net.

"Fly Away Paul" is far too episodic to make a good novel, but the story is amusingly contrived and the situations riotously farcical. It should make an excellent film. In book form it is difficult to sustain interest by a succession of incidents, no matter how funny they may be, without an abundance of wit and humour in the narrative. In a film the personality of the actors and the appeal to the eye are sufficient in themselves, provided the pace is keen. Paul's resemblance to a famous screen artist starts the story. He undertakes, with the help of the star's valet, to carry off a week of publicity in London where the man he resembles is unknown. But an alleged *fiancee* from America turns up to complicate the situation, and then Paul finds that the star is wanted by the police for a financial fraud. It would be difficult to say whether the police, the public or the lady cause Paul the more embarassment.

Night Action. By Sydney Parkman. Hodder and Stoughton. 7/6 net.

HERE is a plot worked out with all the action and lucidity of one of Mr. John Buchan's novels. The beginning of the last war found Britain with one of the worst—perhaps the worst—secret services in the world. The end of the combat found her with the best. Unfortunately, the supineness of politicians and the usual regard for false economy helped to disperse this unequalled organisation with lamentable rapidity. However, the thrill of the game survived, and, aided by a wealthy secret service man who had been a highly-skilled operator in his time, a nucleus of the best workers "carried on" quite unofficially. This small body was all "on its own." It did vast and invaluable work, but, being unofficial, could rely on neither help nor protection from any of the police or other services, and was unable to claim any diplomatic privileges in case of discovery. Members had to save themselves, or appeal to the headquarters of the organisation for help. If that was not forthcoming, they just disappeared. The latest joined member, as soon as his training was ended, found himself faced with a formidable job. A couple of German warships were paying a friendly visit to England, and a subversive organisation, run by Communists, had plotted to sink the vessels at anchor, much as the Maine had been sunk in Havana, and to plunge the two great Powers into war again. The averting of the plot, and the way that it was done, makes a story that merits being classed as a "thriller" of the very first water.

Turn of the Wheel. By Bligg Russell. Long. 7s. 6d. net.
Bitter Seed. By Jenetta Botibol. Long. 7s. 6d. net.

TWO novels by different authors suggest comparison, because one is about a good-for-nothing husband, and one about a good-for-nothing wife. Mr. Bligg Russell, in "Turn of the Wheel," shows a wife endeavouring to remain faithful to a husband who is by nature a gambler. He is a sort of small style Hatry in business, and gets two years' imprisonment. Personally, we were not impressed by his wife's behaviour during this period, but Mr. Russell, evidently, considers it more than satisfactory. Nina, at any rate, does receive Robert on his release, and tries to start life with him again; but he is the type that cannot learn from experience, and she is rather a fool. In the end it is made convenient for her to choose a preferable life. Apart from Nina's behaviour towards her husband in his trouble no ethical problem is presented in this novel.

In "Bitter Seed," by Jenetta Botibol, ethical problems are very prominent, but are handled in a curiously unsatisfying way. The husband is in this case the martyr, and the dice are so heavily loaded in his favour that his wife has not a hope of presenting her case. But the husband, for all his saintliness, seeks consolation elsewhere, and retribution falls heavily on him and his new love. It is doubtful whether the beastliness of his wife or the unnecessarily heavy penalty imposed by the author on him and his lady for their "sin" is the more improbable. Evidently Miss Botibol does not believe that we make our own heaven or hell, since she has punished her characters so ruthlessly.

I'd Do It Again. By Frank Tilsey. Secker. 7/6 net.

"I'D DO IT AGAIN" is an Anglicised version of "The Postman always Rings Twice." "The Postman" has been imitated many many times; but although Mr. Tilsey has bowed to the form of the original in certain passages which will not please the censors, he has written an individual, and entirely arresting novel. This is the story of a man who robs his employer as told by the man himself. He has a responsible position in a city office—and earns three pounds a week. He feels he is worth five, and determines to extract two pounds weekly to add to his wages. At first he is timid, continually panic-stricken, but gradually he perfects his method. And his own enterprise transforms his character. He becomes strong, confident, masterful. There are, however, terrifying shocks in store. A visit from detectives—but the detectives are not after him. The unexpected arrival of the auditors. This story is told in the first person, and it is as innocent of literary frills as a skeleton of flesh. Short, hurrying sentences moving forward ceaselessly towards new action. It has just the right twist at the end, where Mr. Tilsey might have descended to an ennobling prison sentence, and a fresh start as a pauper—but an honest one.

Anchor Man. By Fanny Heaslip Lea. Ivor Nicholson and Watson. 7/6 net.

Sailors are notoriously popular with women, so, perhaps, Miss Heaslip Lea may win new admirers with this novel about an American naval officer. John Cobb comes of a family with a great tradition in the Service, but he himself is too much of an individualist, too modern, to carry on the tradition. He is full of grit, courage and endurance, but he remains a thorn in the flesh of the American Navy by reason of his individualism. He is torn, in the meantime, between two girls, but Miss Right eventually succeeds in ousting her opponent.

Clinging Shadows. By Main Waring. Melrose. 7/6 net.

The way in which Leonard Elvey became an outcast from society is not satisfactorily presented. Either his alleged crime should have been more dreadful or his position in life more prominent. However, the author presents him as disgraced and seeking a livelihood under an assumed name. Every time he gets going well the shadow in his past appears again, and he has to up mast and away. His experiences are interesting and varied until his name is eventually cleared and he is free to propose to the girl he likes best.

Conversation in Heaven. By Rosamund Lawrence. Hodder and Stoughton. 7/6 net.

"Conversation in Heaven" is a curious mixture of fact and fancy. In it the author gives an exceptionally vivid, and what seems an authentic, account of a missionary household in a remote jungle in India. John and Marty Linklater are genuinely conceived, and impress us with their sincerity. Their friend, Dr. Fred Buch, a scientist, seems less real in the *rôle* of romantic hero. More fanciful still is the figure of Caroline Scott, who visits her old school friend, Marty, armed with the latest Parisian creations and a desire for the simple life after some tragedy with which she has met in Switzerland. Of course she marries the doctor, and is doomed by so doing to a jungle life of discomfort and loneliness. We feel less optimistic about the success of this union than the author.

PUBLICATIONS RECEIVED

AUTOBIOGRAPHY AND REMINISCENCES.
From Box-kites to Bombers. By George Fyfe. London: Long. 16/- net.
BIOGRAPHY AND HISTORY.
The Grand Old Man. By George Edinger and E. J. C. Neep. London: Methuen.
BOOKS IN IRISH.
Cois Life. Seán Sabháiste do scriobh. Dublin: The Stationery Office. 2/- net.
FICTION.
A.B.C.'s Test Case. By Bechofer Roberts. **Sea View.** By Norah C. James. Jarrolds. 7/6 net apiece.
Education Before Verdun. By Arnold Zweig. Secker and Warburg. 8/6 net.
Faster! Faster! By E. M. Delafield. **Caroline.** By Richmal Crompton. Macmillan. 7/6 net apiece.
Fires of Beltane. By Geraldine Cummins. Joseph. 7/6 net.
The Cave Man. By Lilac Lane. **"Saturdee."** By Norman Lindsay. Werner Laurie. 7/6 net apiece.
The Killing-bottle Murder. By Louis Anderson Fenn. Methuen. 7/6 net.
It's All Arranged. By Edgar Holt. **Hell's Harbour.** By Herbert Patrick Lee. Melrose. 7/6 net apiece.
Miguel of the Bright Mountain. By Raymond Otis. Gollancz. 7/6 net.
Beauty Not Complete. By Maysie F. Johnston. Nelson. 7/6 net.
Main Line West. By Paul Horgan. Constable. 7/6 net.
The Corpse in the Crimson Slippers. By R. A. J. Walling. Hodder and Stoughton. 7/6 net.
MISCELLANEOUS
Balletomane's Scrap-book. By Arnold L. Haskell. London: Black. 7/6 net.
The Perfect Hunter and Saddle Horse. By J. McBryde. London: "Country Life." 8/6 net.
Riding for Children. By Shirley Faulkner-Horne. London: "Country Life." 3/6 net.
The Short Game. By P. A. Vaile. London: Duckworth. 5/- net.
NEW EDITIONS.
The Great Wall of Hadrian in Roman Times. By Paul Brown. London: Heath Cranton. 3/6 net.
POETRY AND DRAMA.
The Ugly Duckling. Widows are so Fascinating. The Man for Mannarus. Rolling Stones. Watchers for the Dawn. Kinship. Green Leaves. By J. Bernard MacCarthy. Dublin: Gill. 1/6 net.
Scenes Moroccan. By Neil Pearson. Oxford: Blackwell. 2/- net.
POLITICS AND ECONOMICS
Adventures in Investing. By "Securitas." London: The Hogarth Press. 5/- net.
Poverty and Public Health. By G. C. M. M'Gonigle and J. Kirby. London: Gollancz. 6/- net.
Humanity, Air Power and War. By Philop Mumford. London: Jarrolds. 12/6 net.
RELIGION AND PHILOSOPHY.
Shaping the Future. By Basil Mathews. London: The Student Christian Movement. 3/6 net.
Towards a New Manner of Living. By Dr. Howard E. Collier. London: Allen and Unwin. 1/6 net.

A Dog Book

The Labrador Dog, Its Home and History. By Lieutenant-Colonel George Scott and Sir John Middleton. London Witherby. 7/6 net.

OWNERS of representatives of the famous breed of Labrador retrievers will find here a most interesting history of the origin and development of this well-known sporting dog. When one considers the popularity of the breed to-day it is somewhat remarkable to read in the foreword by Mr. H. T. W. Bowell, Secretary of the Kennel Club, that in 1919 only 181 Labrador retrievers were registered at the Kennel Club. Since then, however, the registrations have increased steadily, and for the past twelve years more than a thousand a year have been registered. An interesting and exhaustive account is given of the origin of the Labrador dog. Despite its name, it is shown to be a direct descendant of the black water-dogs imported from Newfoundland. Along with the large Newfoundland dog, and the Chesapeake Bay dog which was shown in England for the first time in 1936, it is stated to be descended from dogs which were introduced to the island by the Devon fishermen who settled there in the beginning of the sixteenth century. Coming to recent times, the stock of British Labradors is carefully traced from its ancestor, "Avon," born in 1885, and bred by the third Earl of Malmesbury. Photographs of this and other famous Labradors, together with pedigrees and a map of Newfoundland and the coast of Labrador, are included in the volume.

Guide to Putting

The Short Game. By P. A. Vaile. London: Duckworth. 5s. net.

HERE is another book on golf which will either be blessed or cursed by those who cannot putt. It has been bought by 180,000 Americans who suffer this affliction, and, seemingly, it has been accepted as the cure for all evils. Mr. Vaile's teaching, at least, is revolutionary, even if one does have to wade through a good deal of conversation to get at it. In the first place, Mr. Vaile says that for the short game clubs must be short—something like 30 inches. This rule applies to putter, niblick and mashie niblick. Secondly, these clubs must be very heavy, and, thirdly, they must have square grips. He affirms that pitching and chipping merely are extensions of the putt, and, accordingly, they must be played as a putt. As for the execution of the putt, the pendulum swing is the ideal, and the method which reproduces this swing will be the most successful. The right wrist joint must be used as a hinge, and Mr. Vaile would have the right elbow against the flat of the right thigh. You must stay as near the ball as possible, crouching down over it for the shorter putts, and only coming up in order to get more power for the longer ones. The stance is slightly open, and the ball is played off the left heel. We have tried Mr. Vaile's suggested method, and it certainly does lend one confidence; but we should hate to be faced with a downhill putt on a baked seaside green armed with a 14 or 15 ounce putter.

Shorter Notices

Playtime in Portugal. By John Gibbons. London. Methuen. 8s.

Down away in the southern parts of Portugal is a country just being "discovered" by tourists and more leisured travellers. The most fascinating part of this land is the province of Algarve, with its remains of Moorish civilisation, traditions of a great past and semi-African climate. Mr. John Gibbons has blazed a pioneer trail into this romantic country, and writes of his wanderings and adventures in his delightfully easy and humorous style that, somehow, seems to bring in so much that is relevant to his subject.

The Charm of the Timber House. By R. Furneaux Jordan. London: Ivor Nicholson and Watson. 2/6 net.

The advantages of the timber house and some facts in answer to the usual objections to it are set out by Mr. Jordan in this beautifully illustrated book. Fine examples of existing 17th, 18th and 19th century timber-built houses are shown in answer to fears about durability; immunity from dry rot is stated to be practicable; and mention is made that a recent survey of over a million houses in the United States, of which 75 per cent. were built of timber, showed that there were 1.65 fires for each hundred timber houses, compared with 2.43 fires for each hundred of brick or stone.

Conversation on Conrad

A Difficult Volume

Joseph Conrad: Some Aspects of the Art of the Novel. By Edward Crankshaw. London: The Bodley Head. 8/6 net.

IT is not for the novel reader that Mr. Crankshaw writes, but for the rare being who is of the elect, of the *cognoscenti*. His book is a critical study of some aspects of the novel as the art of novel-writing was practised by Conrad. If the study throws light upon Conrad's life and character or upon the contemporary novel as an art, that is all to the good. But if it does not, no matter; in studying the Conrad novel Mr. Crankshaw satisfies himself as a critic, and his satisfaction as a critic is his justification.

Mr. Crankshaw sees "that even among his friends Conrad is still very widely read, not as a novelist in his own right, but as a kind of exotic romancer who has made a corner in sea and jungle." "It is my belief," he adds, "that when he is restored to his proper place, to the front rank, that is, of English novelists of all ages, it will not be as anything so confined as a writer of exotic romances, but as a great novelist unclassified."

The Author Converses

To paraphrase or attempt to interpret Mr. Crankshaw would be to do him less than justice. He must be permitted to speak for himself, and that is exactly what he does in these pages—he converses upon Conrad the novelist. We may overhear his conversation by quoting some of his remarks "An artist, a novelist, has something to communicate to the public, and this communication must naturally be made in the least wasteful, most effective manner possible . . . The form of a story is, or should be, the appearance of that story presented in its most telling way, and the technique of the novelist is the means and skill with which he makes his matter tell. . . . The primary end of this study, then, is to see how Conrad got his effects, to open the watch and gaze at the works."

A Great Novelist

Mr. Crankshaw believes that in the hand that assembled the works and set the watch going, and in the mind controlling it, in the specific instance of Conrad's novels, there was greatness. But, he goes on, "a conviction of this sort remains an opinion no matter how many others share it. And although in the course of these pages evidence will be adduced in support of that conviction, the interpretation of such evidence is wholly a subjective affair. This, of course, is a roundabout way of saying: 'I think Conrad was a great novelist, and I'll tell you why.'"

Conrad's Way

Another, and a final, quotation will illustrate Mr. Crankshaw's reasoning. "We are all of us," he declares, "to some extent psychologists, and Conrad was supreme—in the generally understood sense of the word," but not in the sense applying to Henry James, Maupassant, Flaubert or Ford Madox Ford. "It will suffice to say that Conrad was temperamentally incapable of revealing *objectively* (that word thrice underlined) the train of thought alien to himself. In his own way he could give us Emma Bovary as vividly as Flaubert, but not in Flaubert's way; in his own way he could have given us Tietjens, Macmaster and Valentine Wannop as well as Ford, but not in Ford's way; in his own way he could have given us Leopold Bloom as well as Joyce, but not in Joyce's way. He could never, as these three writers did, have given us a sustained vision of the world seen through the eyes of these characters together with all their hidden thoughts objectively recorded." What Conrad's way is, in the understanding of Mr. Crankshaw, the theme of this volume.

We have, perhaps, been lavish in quotation, but of set purpose—that Mr. Crankshaw's own words may tempt the reader to listen to the entire monologue. His patience will be rewarded.

What Dublin is Reading

ACCORDING TO	NON-FICTION.	FICTION.
COMBRIDGE & Co., LTD.

PUBLIC AMUSEMENTS.

OLYMPIA THEATRE.
6.45 ..... TWICE NIGHTLY 9.0
"RATES AND TAXES,"
A REAL COMEDY SHOW.
Starring JOHNNIE McGREGOR, the Popular Comedian.
EVE MATTHEWS, HAL COLLINS, THE DORIS O'SHEA GIRLS.
Booking Office Open Daily, 11-4.30. 'Phone 22962.

ABBEY THEATRE.
"HASSAN,"
By JAMES ELROY FLECKER.
(Arranged for production on the stage by Basil Dean.)
Music by Frederick Delius.
EACH NIGHT AT 8.15.
Box Office—10.30-6. 'Phone 44505.

METROPOLE.
CONTINUOUS ..... 2 to 11.0 p.m.
EDWARD ARNOLD, SALLY EILERS, CONSTANCE CUMMINGS, ROBERT YOUNG in
"REMEMBER LAST NIGHT?"
DAILY AT 2.0, 4.34, 7.8 and 9.42 P.M
Also JACK PAYNE & HIS FAMOUS BAND in
"SUNSHINE AHEAD."
NEXT WEEK:
FRANCES DEE and FRANCIS LEDERER, in
"THE GAY DECEPTION."
Also
"EVERY SATURDAY NIGHT."
With JED PROUTY and JUNE LANG.

METROPOLE RESTAURANT.
ATTRACTIVE
TABLE D'HOTE LUNCH 2/-

GATE THEATRE.
NIGHTLY AT 8.15.
MATINEE TO-DAY (SATURDAY), 2.30.
LAST NIGHT OF
"MURDER IN THE CATHEDRAL."

GATE THEATRE.
COMMENCING MONDAY, JUNE 8, at 8.
LES BALLETS RUSSES.
OPENING PROGRAMME.
SUITE CACAUSIENNE, DIVERTISSEMENT, SPECTRE ROSE, BOLERO, RHAPSODIE
SOUVENIRS DE VIENNE.

GRAFTON Continuous from 2 to 11. To-day at 2.55,5.10,7.25,9.45
HENRY HALL and B.B.C DANCE ORCHESTRA, In "MUSIC HATH CHARMS" Supported by huge cast of Stage, Screen and Radio Highlights.
COMMENCING TO-MORROW (SUNDAY),
Franchot Tone—Una Merkel in
"THE TRUNK MYSTERY."
Thrills! Laughs! Romance! Action!
BOOK NOW FOR SUNDAY NIGHT.

CORINTHIAN.
CONTINUOUS ..... 2.30 till 11.0 p.m.
VICTOR JORY and SALLY O'NEILL, in
"TOO TOUGH TO KILL."
Also TIM McCOY, in "RIDING WILD."
NEXT WEEK:
WALTER CONNOLLY, LLOYD NOLAN, PEGGY CONKLIN, in
"ONE-WAY TICKET."
Also KEN MAYNARD, in "WESTERN COURAGE."
Afternoon Prices Daily until 5.0—1/- and 1/9.

GRAND CENTRAL.
RETAINED FOR SECOND WEEK.
Book for Sunday Night.
PRESTON FOSTER and BASIL RATHBONE, in
"THE LAST DAYS OF POMPEII,"
Adapted from Bulwer Lytton's Famous Novel.
To-day at 2.25, 4.43, 7.1 and 9.19.
MATINEE PRICES UP TO 5 p.m.

THEATRE DE LUXE.
DUBLIN'S SUPER CINEMA. 3 to 11 Camden St.
EDWARD ARNOLD, PETER LORRE in
"CRIME AND PUNISHMENT."
Showing at 4.0, 6.45 and 9.30 p.m.
Also "FLIRTING WITH DANGER."
TO-MORROW (SUNDAY), AT 3.30 and 8.30, George Raft, Joan Bennett, "WOMAN TAMER."
Also Ralph Bellamy in "Dangerous Intrigue."
Matinee Prices Daily to 5 p.m., 7d. 9d., 1/3.

THE QUEEN'S. 3—Continuous—11
REVUE REVELLERS.
ALL-STAR CAST
Also BORIS KARLOFF, in "THE BLACK ROOM."

ROYAL CINEMA, BRAY.
3 till 11. Sylvia Sidney and Herbert Marshall, in "ACCENT ON YOUTH."
At 4.20, 6.50 9.20. Preceded by Gail Patrick in "Wanderer of the Wasteland," at 3.10, 5.40, 8.10.
To-morrow (Sun.), at 3-8.30—Robert Armstrong in "FLIRTING WITH DANGER."
Monday—Gary Grant in "THE LAST OUTPOST."

ROYAL HIBERNIAN ACADEMY EXHIBITION,
METROPOLITAN SCHOOL OF ART,
KILDARE STREET.
LAST DAY.
Admission ..... 1/-.

ALL SAINTS' PARISH CHURCH, PHIBSBOROUGH ROAD.
GARDEN FETE AND SALE OF WORK,
IN THE VICARAGE GROUNDS,
TO-DAY (SATURDAY), 6th JUNE, 3 to 9 p.m.
OPENING CEREMONY at 3.15 p.m. by The Regius Professor of Divinity, T.C.D.
VARIOUS STALLS, AFTERNOON TEAS, ICES, OUTDOOR AMUSEMENTS, ETC.
ADMISSION ..... SIXPENCE.

ORMOND QUAY PRESBYTERIAN CHURCH.
A GARDEN FETE TO-DAY
(For Church Funds), in Grounds of CLONTURK HOUSE, ORMOND ROAD, UPPER DRUMCONDRA ROAD, 3.30—9 o'c.
Tea, Games, Tennis, Concert.

DUBLIN BOY SCOUTS' ASSOCIATION.
ANNUAL RALLY TO-DAY,
Commencing at 2.45 p.m.,
LORD IVEAGH'S GROUNDS,
HARCOURT STREET.
Inspecting Officer, the Consul-General for the Netherlands.
BANDS, DISPLAYS, STALLS, AMUSEMENTS, TEAS, etc.
Admission 1/-; Children 6d.

ABERDEEN HALL.
THE DAVIS CUP DANCE
(FITZWILLIAM CLUB).
TO NIGHT.
DANCING 9 p.m. to 2 a.m.
FOR ARRANGEMENTS FOR DINNNER OR SUPPER 'PHONE 44311.
BOOK YOUR TABLE EARLY.
GRESHAM HOTEL CO., LTD.

HOWTH CASTLE DEMESNE.
RHODODENDRONS NOW IN FLOWER.
The Public will be admitted to the Rhododendron Walk daily between 2 o'clock and 8 o'clock on payment of 6d. at Main Entrance.

ST. PATRICK'S INFANT HOSPITAL (INCORPORATED).
ANNUAL GENERAL MEETING
Will be held at
TEMPLE HILL HOUSE, BLACKROCK, on MONDAY, the 8th JUNE, 1936,
REGINALD J. WHITE, F.R.C.S.I., will take the Chair.
SPEAKERS: MISS ALICE CURTAYNE, THE RIGHT HON. THE LORD MAYOR, and others.
Inspection of Wards and Tea from 3.30 p.m.
Visitors cordially welcomed.

ADVERTISEMENT INDEX

	Page		Page
Amusements	8	Legal Appointments.	2
Apartments	3	Legal Notices	1
Auctions	16	Lost and Found ...	2
Banks	1	Machinery	2
Business Premises...	2	Medical Appointments	2
Cattle & Live Stock	2	Miscellaneous	16
Church Notices	1	Money & Partnership	2
Contracts	1	Motor Matters, etc...	2
Dogs	2	Music, Pianos	2
Dress	2	Opticians	2
Education, Tuitions.	2	Poultry, Eggs	2
Employment Wanted	2	Public Notices	1 & 8
Fishing, Sporting ...	2	Representatives	2
Furniture	2	Schools and Colleges	1
Garden	3	Seaside and Country	3
Government Notices.	8	Sea Trips	1
Horses, etc.	2	Shipping	1
Hotels	4	Situations Vacant ...	2
Houses and Lands...	16	Specific Articles.....	2
Houses and Lands for Sale and Wanted.	3	Wireless	2
Houses to Let	3	Yachts	2

Telephone No. 23062

THEATRE ROYAL
CONTINUOUS, 2 to 11 p.m.
POSITIVELY THE LAST DAY OF THE WEEK'S BEST SHOW!
MARIE BURKE
The World-Renowned Actress Singer, and All-Star Variety
ON THE SCREEN: THE EXCITING COMEDY,
"ARMS AND THE GIRL."
Variety Showing at 2 5 and 8. Film Showing at 3.35, 6.35 and 9.35.
BARGAIN MATINEES DAILY BEFORE 5 p.m. Saturdays before 3 p.m
All Seats 1/-. Except Royal Circle, 1/9.

MICKEY MOUSE MATINEE,
TO-DAY, AT 12.15 P.M.
Admission—Children, 6d.; Adults, 1/-.
SUNDAY, AT 3 and 8.30 p.m.,
SPLENDID SCREEN AND STAGE SHOW:
WALTER HUSTON,
in the Dramatic Epic,
"RHODES OF AFRICA."
On the Stage:
SPECIAL ENGAGEMENT OF
MISS CHRISTINE GALLAGHER,
Famous Irish-American Soprano.
JIMMY CAMPBELL and the THEATRE ROYAL ORCHESTRA in a Special Musical Presentation.
ALBAN CHAMBERS AT THE ORGAN,
And a Brilliant Array of Irish Talent.
BARGAIN MATINEES at 3 p.m. Booking Office for 8.30 Showing Open To-day and To-morrow, 11 a.m. to 7 p.m.
MONDAY NEXT:
ELIZABETH WELCH,
The Coloured Radio Artist and Mistress of Song, AND ALL-STAR VARIETY.
On the Screen:
"RHODES OF AFRICA."
THE REGAL ROOMS RESTAURANT.
WHERE CONNOISSEURS DELIGHT TO DINE.

STEPHEN'S GREEN.
CONTINUOUS ..... 2 to 11 p.m.
HUGH WILLIAMS and GODFREY TEARLE, in
"THE LAST JOURNEY."
The Greatest Thrill the Screen Can Give You.
Showing at 2.45, 5.8, 7.31, 9.57.
Also "FAUST" (Colour Feature). Starring Webster Booth, Dennis Hoey, Anne Zeilger.
Showing at 2 o'c., 4.23, 6.46, 9.12. Book for Sunday. Box Office Open 12 noon to 9.30 p.m.

RESTAURANT
OPEN FROM 10 A.M. TO MIDNIGHT.
WINE LICENCE.

LEOPARDSTOWN RACES,
TO-DAY (SATURDAY).
THE LEOPARDSTOWN PRODUCE STAKES, value 575 sovs.
FIRST RACE, 3.0 p.m. LAST RACE, 5.30 p.m.
ADMISSION CHARGES.
COURSE ..... 1/-.
Members' Enclosure ...Gentlemen 15/-, Ladies 5/-
GRAND STAND .... Gentlemen 9/-, Ladies 5/-
TRANSFER BADGES from Grand Stand to Members' Enclosure ... Gentlemen 6/-
PUBLIC STAND 2/-
RACE CARDS 6d. EACH.
TRAIN ARRANGEMENTS—Trains from Harcourt Street to Foxrock at 1.50, 2.0, 2.20, and 2.35 p.m. Carriages will be Reserved for Members on the 1.50 p.m. Tram.
Return Fares .....First Class 1/-. Third Class 7d.
'BUS SERVICE (Saloon Coaches), From BURGH QUAY from 12 o'clock. From DUN LAOGHAIRE STATION from 2.0 p.m.

UNIVERSITY OF DUBLIN CHORAL SOCIETY.
THE LADIES' CONCERT
(99th SEASON),
WILL BE HELD IN THE EXAMINATION HALL,
WEDNESDAY NEXT,
10th JUNE, 1936,
At 8.15 p.m.
"ALEXANDER'S FEAST" (Handel).
"SONGS OF THE FLEET" (Stanford).
Soloists:
VIOLET BURNE, ROBERT IRWIN.
Conductor: Prof. G. H. P. HEWSON, Mus.Doc.
Tickets, price 3/- and 1/6, may be obtained by application to the Hon. Sec., or at the door.
DERMOT M. CARMODY, Hon. Sec., 4 T.C.D.

LAWN TENNIS HARD COURT CHAMPIONSHIPS OF THE NORTH WEST OF IRELAND.
ELEVENTH ANNUAL OPEN TOURNAMENT
Will be Held on
MONDAY, 6th JULY,
AND FOLLOWING DAYS
ON THE GROUNDS OF THE
ENNISKILLEN LAWN TENNIS CLUB, ENNISKILLEN.
Further particulars from Tournament Secretary: M. WINSLOW, MINNAMURRA, ENNISKILLEN

ALEXANDRA COLLEGE, DUBLIN.
Founded 1866 for the Education of Girls over 15 years of age.
MICHAELMAS TERM, 1936.
Lady Principal—MRS. PRESTON, M.A.
ENTRANCE SCHOLARSHIPS.
SEVEN SCHOLARSHIPS will be awarded at an Entrance Examination to be held at Alexandra College on September the 3rd and following days. The Examination is open to candidates under 16 years of age:—
Gamble Scholarship, value £90, providing EDUCATION and RESIDENCE for the year.
Pfeiffer Scholarship, value..... £30
Wilson Suffern Scholarship, value..... £15
Wilson Suffern Scholarship II., value..... £15
Offered by the Governess Association of Ireland: Governess Association Scholarship, value... £42
Stearne Scholarship I., value..... £20
Stearne Scholarship II., value..... £20
Professor's Pianoforte Scholarship, value... £9
The SYLLABUS and full particulars may be had from the Lady Principal.
The Lady Principal is at the College from 10 till 1 o'clock daily (excepting Saturdays), and at other hours by appointment, to give information and to receive entries for the coming session.
ROBERT F. CROOK, M.A., Bursar.

GOVERNMENT NOTICES

DEPARTMENT OF AGRICULTURE.
FISHERIES BRANCH
(Fisheries Acts, 1842 to 1935).
OYSTER FISHERIES, GALWAY BAY.

Whereas it appears to be expedient for the preservation, protection and improvement of the Oyster Fisheries at Tarrea and Island Eddy, in Galway Bay, that the power to dredge, fish for or take Oysters therein should be suspended and prohibited for a certain period.

And Whereas application has been made to the Minister, in accordance with the Fisheries (Ireland) Act, 1844, to fix a period not exceeding the term of three years within which it shall not be lawful to dredge for, take, catch or destroy any oyster or oyster brood in the said localities.

Notice is hereby given that a meeting of the persons interested in such fisheries will be held at BALLINDERREEN BOYS' NATIONAL SCHOOL, KILCOLGAN, CO. GALWAY,
On TUESDAY, the 23rd day of JUNE, 1936,
At the hour of 10.30 a.m.
D. TWOMEY, Secretary.
Dated at the Department of Agriculture, Dublin, this 26th day of May, 1936.
52/D.5115. W.H.Co.

PUBLIC NOTICES.

ELECTRICITY SUPPLY BOARD.
VACANCIES FOR ELECTRICAL ENGINEERS.

Applications are invited for Two Vacancies for Electrical Engineers at a salary of from £300 to £500 per annum—commencing salary within that scale to depend on qualifications and experience.

Candidates must be under 40 years of age, and must possess a University Degree, or its equivalent, in Electrical and Mechanical Engineering.

Experience in Design and Construction of Transmission Lines or Power Station Plant is essential.

Applications, with copies of references, should be furnished to reach me not later than the first post on THURSDAY, the 18th JUNE, 1936.

PATRICK J. DEMPSEY, Secretary.
Electricity Supply Board,
60-62 Upper Mount street, Dublin.

GREAT SOUTHERN RAILWAYS COMPANY
FOUR PER CENT DEBENTURE STOCK.
FOUR PER CENT. CITY OF DUBLIN JUNCTION RAILWAYS DEBENTURE STOCKS, 1884 AND 1887, AND 1894 AND 1897

Notice is hereby given that the Transfer Books of this Company relating to above Stocks will be closed from Tuesday, the 16th June, to Monday, the 6th July, 1936, both days inclusive.

H. S. COE, Secretary.
Kingsbridge Station, Dublin,
6th June, 1936.

FOR OTHER PUBLIC AND CHURCH NOTICES SEE PAGE 1.

SAVOY CONTINUOUS. 2 to 11 p.m.
PAUL LUKAS and MADGE EVANS IN THE ENTHRALLING DRAMA,
"AGE OF INDISCRETION."
Showing at 2 o'c., 4.30, 7 o'c., 9.40.
Also DOLORES DEL RIO in
"I LIVE FOR YOU,"
With EVERETT MARSHALL
(Star of the Metropolitan Opera Co.).
A new kind of Gay Musical Romance!
Showing at 3.25, 6 o'c., 8.35.
BARGAIN MATINEE TO-DAY BEFORE 5 p.m.
All Seats 1/-, except Grand Circle, 1/9.
THE SAVOY RESTAURANT
Deservedly the Most Popular in Dublin.

CAPITOL 2 o'c. to 11 o'c. CONTINUOUS.
GINGER ROGERS,
IN HER FIRST STARRING PICTURE
"IN PERSON,"
With GEORGE BRENT.
SHOWING at 2.10, 4.38, 7.5, 9.33.
"THE MARCH OF TIME" (No. 7).
DAILY TO 5 O'C., SAT. TO 3 O'C., 1/- and 1/9

PAVILION DUN LAOGHAIRE. 3.30 to 10.30.
GARY COOPER & ANNA STEN,
With HELEN VINSON and RALPH BELLAMY, in
"WEDDING NIGHT."
At 4.15, 6.40 and 9.10. "MARCH OF TIME" (5), Mickey, the Mouse, in "Two-Gun Mickey," etc.
NEXT MONDAY—"BORDERTOWN."

KENNEDY'S BREAD.
FINEST QUALITY
MADE.
BAKERIES:
127 & 128 PARNELL STREET
AND
ST. PATRICK'S BAKERY, DUBLIN.

The EFFICACY of the Prescription depends on the ACCURACY of its Compounding—Therefore send it to
THE MODERN PHARMACY
6 MERRION ROW, DUBLIN.
Phone 61495. S. A. Rosenthal, F.C.S. M.P.S.I.

CHOICE DESSERT FRUIT.
FINEST SELECTION IN THE CITY.
STRAWBERRIES.
NOW IN FULL SWING.
PEACHES, PEARS, MELONS, FINEST SUNKIST ORANGES,
IRISH NEW POTATOES,
5d PR LB. 5/- PER STONE.
CHOICE CUT FLOWERS.
FLORAL DESIGNS
ON THE SHORTEST NOTICE.
PROMPT AND CAREFUL ATTENTION TO COUNTRY ORDERS.
KNOWLES,
26/27 GRAFTON STREET,
24 UPPER BAGGOT STREET.

SAFEST
PLUMBING, HEATING AND LIGHTING.
MAGUIRE & GATCHELL, LTD.,
DAWSON STREET, DUBLIN.

PUBLIC NOTICES.

GRAND SUMMER FETE,
AT
EDMONDSTOWN PARK, RATHFARNHAM
(IN AID OF SOUTH AMERICAN MISSIONARY SOCIETY),
TO-DAY (SATURDAY),
FROM 3 TO 7 P.M.
Grand Concert. Music on the lawn. Pony Rides. Rifle Range. Attractive Amusements and Competitions. Numerous Stalls. Teas. Ices. Tennis Tournament.
ADMISSION ..... 6d. CAR PARK ..... 6d.
Cars will run between Rathfarnham Tram Terminus and Fete.

A PUBLIC LECTURE.
ENTITLED
"THE MESSAGE OF BEAUTY TO CIVILISATION,"
WILL BE GIVEN BY
SHRIMATI RUKMINI DEVI
(OF ADYAR, MADRAS),
at the ENGINEERS' HALL, 35 DAWSON STREET,
On TUESDAY NEXT,
JUNE 9th, at 8 p.m.
Chairman: DERMOD O'BRIEN, Esq., P.R.H.A.; Vice-Pres., R.I.A.M.
ADMISSION FREE. Silver Collection.

ST. COLUMBA'S COLLEGE.
OWING to a few cases of Scarlet Fever in the College the Warden and Fellows much regret that it is considered advisable to postpone the St. Columba's Day Celebrations from Tuesday, 9th June, until the opening of the new building by Doctor Cyril Norwood on 26th September, 1936. The Old Columban Cricket Match, however, will be played as usual to which friends of the College are cordially invited.

The Irish Times.

SATURDAY, JUNE 6, 1936.

NEWS SUMMARY

IRELAND

The Government Information Bureau issued a statement last night in regard to the proposed Commission which is to be asked by the Government to consider and make recommendations on the functions, powers and constitution of a Second Chamber.—(Page 9.)

Conditions in the Free State were under review at yesterday's meeting of the General Assembly of the Presbyterian Church in Belfast.—(Page 5).

GREAT BRITAIN

It was announced from 10 Downing street last night that Sir Samuel Hoare has been appointed First Lord of the Admiralty in succession to Viscount Monsell, resigned.—(Page 9.)

ABROAD

The Queen Mary left New York on the return trip of her maiden voyage at 3.55 p.m. (B.S.T.) yesterday.—(Page 10.)

One of the first tasks of M. Blum's Cabinet, which held its inaugural meeting yesterday, will be to deal with the spreading strikes in France.—(Page 9.)

SPORTING

At Manchester yesterday Emborough won the Manchester Cup.—(Page 12.)

FINANCIAL

London Stock Markets closed the long account on a subdued note, and there was an almost general fall in prices. There were a few bright spots.—(Page 14.)

The Treasury bill rate jumped to 15s. per cent., compared with 11s. 6d. per cent. last week. Discount rates were firm, three months' paper being advanced to ¾ per cent.—(Page 14.)

In Dublin business was restricted. Alliance Gas moved up to 16 11-16. There was a sharp fall in B.A.T.—(Page 14.)

The Municipal Elections

A vitriolic and somewhat bombastic speech by the Minister for Industry and Commerce in Dublin last night reminds us that the municipal elections are near at hand. Nominations for the Dublin Corporation will be received on June 17th, and polling will take place on June 30th. There are five electoral areas in Greater Dublin, and the Corporation has thirty-five seats. Since the Commercial Register has been abolished every one of these electoral areas will have an additional seat, and the competition among the several parties is likely to be exceptionally keen. On this occasion the municipal elections in Dublin will be held on the new register. In other words, every man and woman in the area over the age of twenty-one will be entitled to vote. This change in the franchise will make an enormous difference. It is estimated that the number of voters in Dublin City and County will be increased to about 363,000—that is to say, there will be an increase of more than fifty *per cent.* on the numbers of the old register. This condition of affairs has been brought about deliberately by the present Free State Government. Mr. Sean T. O'Kelly, who introduced the necessary legislation in *Dáil Eireann*, made no secret of the fact that the new system would give a greater measure of voting power into the hands of young men and women who never previously have been qualified to take part in municipal elections; and that, by implication, the *Fianna Fáil* Party would benefit. For the thirty-five vacant seats on the Corporation there will be a fairly big number of candidates. The present Lord Mayor and at least one other will stand as Independents. *Fianna Fáil* will have twenty-five candidates, as against the United Ireland Party's twenty-three; and there will be nineteen Labour men. Apparently the election will be fought on the narrowest party lines. Mr. Lemass last night was quite frank about the matter. In his view, the capital city of a country with a *Fianna Fáil* Government ought to have a *Fianna Fáil* Corporation, and certainly neither he nor his political associates will be to blame if any other result is achieved.

The whole idea of a party-political contest for the Dublin, or, for that matter, any other Corporation, is deplorable. Mr. W. T. Cosgrave and his colleagues did the Free State a signal service when they refused to allow their own party to engage as such in elections for local authorities, and there can be no doubt that under their Administration the standard of conduct and efficiency on local boards marked an astonishing advance. The abolition of the Dublin Corporation and its substitution by three paid Commissioners taught a salutary lesson to those persons who were trying to use local boards as platforms for their party-political speeches, and public life in the Free State, taken all round, certainly improved almost beyond belief during the last years of the Cosgrave *régime*. *Fianna Fáil* has undone all that good work. Under the guise of an unpolluted democracy it has re-introduced all the worst elements of political controversy into local government affairs. Now that the boys and girls of twenty-one will be entitled to vote, one can imagine what the new local authorities will be like. These children—for they are little more—know nothing, and care less, for the things that matter in local government affairs. They only know that *Fianna Fáil* has given them the vote, and that the legendary figure of "Dev" is concerned somehow in the coming elections. We may expect, therefore, that the *Fianna Fáil* Party will secure a greatly increased poll, not alone in Dublin, but throughout the *Saorstát*. Men and women will be elected, not because they are interested deeply in the affairs of their district, or because they have the civic sense highly developed, but merely because they are obedient to their party. It is a lamentable condition of affairs, for which *Fianna Fáil* alone is to blame. The *Fine Gael* Party, and even the Independents, have been forced against their wills to accept *Fianna Fáil's* challenge, and to nominate candidates on strictly party lines. We do not suppose that either *Fine Gael* or the Independents will be able to return nearly as many candidates as *Fianna Fáil;* but they must do their best in a contest that never was of their seeking.

To some extent the contests in Greater Dublin will centre around the personality of the present Lord Mayor, Alderman Byrne. Mr. Byrne has been Lord Mayor now for six years—since the rehabilitation of the City Council; and, although his period of office has been unusually long, we venture to say that Dublin never has had a Chief Magistrate of greater efficiency or more valuable qualities. Throughout his term in the Mansion House Alderman Byrne has preserved a sturdy independence which has won him golden opinions in all quarters. He never has forgotten the fact that, as Lord Mayor, he is the representative, not of a class, a creed or a party, but of all the citizens of Ireland's ancient capital. His capacity for hard work is almost incredible, and his popularity is without parallel in the annals of our city. We are convinced that no other man in Ireland to-day can replace Alderman Byrne as Lord Mayor. For that reason we regret very much that Mr. Lemass should declare publicly that a member of the *Fianna Fáil* Party ought to be chosen. A party politician at the Mansion House would be a calamity, and we hope very earnestly that no such candidate will be elected. The people of Dublin have the matter in their own hands. If they elect a *Fianna Fáil* majority, they will get a *Fianna Fáil* Lord Mayor, and they will deserve the consequences. We are quite certain, however, that, in spite of Mr. Sean T. O'Kelly's babes and sucklings, a *Fianna Fáil* majority can be avoided. In the past very large numbers of electors in Greater Dublin have neglected their civic duties. To put it crudely, they have been too lazy to vote. There never has been any kind of excuse for this attitude, but in the present circumstances abstention from the polls would be little less than criminal. If every constitutional voter should record his and her vote on June 30th, *Fianna Fáil* would receive a severe shock. Its plan to replace Alderman Byrne by a party nominee could be defeated; but, if the responsible voters continue to stay at home and confine their activities to subsequent grumbles, the affairs of the city will be handed over to *Fianna Fáil*.

Far Eastern Fears

The rebellious Cantonese Government has done something that threatens the whole of China with ruin. Some years ago the Cantonese seceded from the Central Government at Nanking, and established what has remained, to all intents and purposes, a separate State. Their defection has done much to weaken the Central Government, to which they never have accorded the slightest help, but to which, rather, they have been a constant annoyance. As it happens, however, the Cantonese Government is possessed of a far more fiery spirit than its superior in Nanking, and—largely, perhaps, because of its greater remoteness from the scene of trouble—is far less ready to endure Japan's incursions upon Chinese sovereignty. For some time past it has been breathing forth threatenings and slaughter against the Japanese invader; and of late there has arisen the ominous possibility that it might go to the length of a declaration of war. Now what everyone feared has come to pass. Technically, the Cantonese Government has not declared war upon Japan, but it has done very much the same thing—it has given orders for the mobilising of an expedition against the Japanese in North China. As a result, the Nanking Government is faced with a truly appalling dilemma. If it declines to support its rebellious sister, the nationalist feeling of "young China" will be outraged; tens of thousands of ardent anti-Japanese will flock to the banner of Canton, and Nanking will lose whatever useful support it still enjoys. On the other hand, if the Nanking Government gives this Cantonese movement its blessing, Tokyo at once will want to know the reason why. The Japanese will declare that they hold the Central Government responsible for this latest outbreak of "lawlessness"—which is to say, of the spirit of independence—and will declare it their own solemn duty to restore the order which Nanking has proved itself unable to maintain. Anybody can guess the sequel. The Japanese Army, one of the finest fighting machines of modern times, will advance further south into China, and a few more provinces—if not, indeed, the whole country—will be added to the Japanese Empire. China can raise without difficulty ten times as many men as Japan, but, in the face of that splendid organisation, they will be useless; China will be doomed, and exactly how much of the country will be occupied by Japanese troops will depend entirely on Tokyo's policy. The League of Nations, presumably, will continue to do nothing. Four years have passed since it formally condemned Japanese aggression against China—just as more recently it condemned Italy's invasion of another member-State—and, just as Italy has defied the League, so Japan defied it, and will continue to defy it. On this occasion, no doubt, it will have an additional argument to justify its pusillanimity—it will be able to plead that the Cantonese, if not the Chinese as a whole, have been the aggressors. Thus, without making a move, Geneva can maintain the letter of the Covenant. Nobody cares any longer about its spirit.

The Stratosphere

It is hard to realise that men have been exploring the stratosphere for several years; but the fact is brought home when one reads that this newest field of adventure is being turned already to practical purposes—as an observation ground. There will be an eclipse of the sun on the 10th of next month, and a party of Soviet astronomers proposes to view it from a height of six miles above the earth's surface. True, at this height they will not be in the stratosphere proper, which does not begin for several miles more, but, at the least, they will be higher than if they were on the summit of the highest mountain on earth. Their balloon will have an observation window at the top of its fabric, which may be reached by a ladder extending from the gondola. It is expected that they will obtain some really remarkable photographs; for at the height of six miles the atmosphere, which prevents accurate observation from the earth, will be substantially diffused; cloud or fog will have ceased to be a nuisance, and there will be no hindrance from particles of dust. If the experiment succeeds—and far more arduous ascents have been accomplished in safety—science ought to be the gainer by the most careful of all solar observations thus far made. Professor Piccard, the stratospheric pioneer, and his successors from many nations already have added considerably to the world's knowledge; the new experiment will add more. The next step will be the utilisation of the stratosphere as a channel of transport. Writers of fiction have depicted a future in which great 'planes, hurtling through the stratosphere, and meeting none of the resistance which is so great a problem in the atmosphere, will make the journey from Europe to America in a few hours, and will circumnavigate the globe in less than a day. Perhaps, the reality is closer than even those writers imagine; almost certainly their dream will have come true in the lifetime of many people now living. Who can contemplate the vast strides which air travel has made within the last twenty years, and still can doubt that even more startling changes will occur within the next two decades?

Frocks for Boxers

Next Friday Joe Louis will box in New York, and, as a matter of purely fleeting interest, it has been arranged that Max Schmeling will join him in the ring. To increase the attendance to those comfortable proportions whereat the police have to be called in with blackjacks to protect the women and children, the fight promoters have circulated a report that Mr. Louis is failing to slay his sparring partners with one blow. This clever manœuvre gives the coming fight a novel interest; since now it must be uncertain if Mr. Louis will take three, four or five seconds to negotiate the Schmeling step on the ladder of fame, and (particularly) fortune. We, however, have an even better idea to make next Friday's assassination more of a struggle; and we owe our inspiration to Fate. In Australia all is rush and bustle in preparation for the Olympic Games, and so violent is the rush and bustle that the organisers addressed two letters wrongly. The two letters were intended for the woman high jumper and the heavy-weight boxer, and, in essence, these letters informed the two athletes of their official inclusion in the Australian team. Furthermore, the letters gave warning to the members that they must supply their measurements for cream trousers and a white frock, respectively. As things turned out, the lady high jumper thought it was nice of Australia to supply her with cream trousers; and the heavy-weight boxer went round with fingers slightly hooked looking for the man, or men, who had offered him a white dress. Eventually, at a distance of several yards, they succeeded in explaining the postal error to the boxer, and the matter was smoothed out; but here is the very thing for Mr. Louis. Put Mr. Louis in a white dress for the fight in the Yankee Stadium. In the first place, the army would have to be called out to control the crowds; and, secondly, the white dress might reduce the "Brown Bomber" from a fighting machine to a worried young man in the wrong clothes. Of course, our suggestion would become rather laughable if Max Schmeling wins next week.

COURT AND PERSONAL

The King received a deputation from the Grand Lodge of Freemasons yesterday afternoon at Buckingham Palace. Many important members of the Order were present.

Many changes are said to be pending in the Royal Household. Colonel Sir George Crichton, it is understood, will retire from the post of Comptroller, which he has filled so successfully for some time. In the absence of the Earl of Cromer, he was responsible for the duties of Lord Chamberlain at the funeral of King George.

The Princess Royal, who has made a good recovery from her recent attack of measles, did not accompany the Earl of Harewood to the 4th of June celebrations at Eton, where their son, Viscount Lascelles, is a pupil. The Hon. Gerald Lascelles was with his father, and was greatly interested in the day's proceedings.

Princess Alice and the Earl of Athlone are expected to return to Kensington Palace from the Continent early next week. Princess Helena Victoria and Princess Marie Louise will attend the variety performance at the Duke of York's Theatre on Monday, which has been organised by Mr. Owen Nares in aid of the Margaret Street Hospital, of which the Marchioness of Tickfield is President.

The Duchess of Abercorn visited Limavady on Thursday, and named the new boat of the Bann Rowing Club, and was later entertained at tea in the club garden. The Duchess will accompany the Duke of Abercorn when he leaves Government House for London, where they will be in residence at 68 Mount street, W. Viscount and Viscountess Esher returned to London yesterday from the country.

The influx of foreign visitors into London continues, but most interest centres in the Emperor of Ethiopia, who has not yet decided on the length of his stay in England. Princess René de Bourbon has arrived from Paris. Princess Solms-Baruth and Countess Fredricka Luise Solms-Baruth are staying in Staffordshire, where they are the guests of Mrs Hall and Mr. Thomas Hall at Broughton Hall. Mrs. Thomas Russell and Miss C. Russell have arrived from Cairo, and will be joined later in the summer by Russell Pasha. The birthday of the Maharaja of Mysore was celebrated by a dinner party at the Dorchester Hotel, Park lane, at which many distinguished Indian guests were present.

The High Commissioner in Egypt, Sir Miles Lampson, and Lady Lampson made their journey by aeroplane from Egypt to London, where they arrived on Thursday. They were accompanied by Sir Robert Brooke-Popham, and will spend some time in London.

Lord St. Audries and his mother, Lady St. Audries, who have been paying visits in County Meath, returned to England last week.

Lord and Lady Revelstoke have returned to London, having spent Whitsuntide on Lambay Island.

Lord Bellew arrived in Dublin yesterday from London.

Lord and Lady HolmPatrick have left Abbotstown, County Dublin, for England for a few weeks.

Lord and Lady Decies have arrived in London from the Continent.

The marriage arranged between Mr. David Coyle, T.C., P.C., and Miss Eileen Buckley, Mus.Bac., A.R.C.M., will take place quietly at the Church of the Three Patrons, Rathgar, on Wednesday, June 24th.

Doctor T. G. McGrath, P.C., 130 North Strand road, has returned.

Miss A. E. Nicholson, Masseuse, has left Fingal, Rathfarnham, until July 1st.

"Gardens." Jubilee Nurses' Pension Fund. To-day (Saturday). Co. Dublin (2.30 to 6.30 p.m.)—Louis L. Smith, Esq., Ballawley Park, Dundrum. Tea. (Enniskerry 'bus from D'Olier street, Dublin; augmented service.)

To-morrow (Sunday). Co. Cork (10 a.m. to 7 p.m.)—Mrs. Annan Bryce and Mr. Roland Bryce, Ilnacullin, Glengarriff. Admission 2s., which includes tea.

Co. Dublin (2.30 to 6.30 p.m.)—George Shackleton, Esq., Anna Liffey House, Lucan. Tea. (Tram or 'bus to Lucan; 'bus to Clonsilla.)

"Camp" Surgical Supports are recommended by the Medical Profession everywhere. Models specially designed for every requirement can be had at Switzers, Grafton st., and their Nurse-Fitter is always available for consultations and fittings.

Holmes and Co., George's street—"Supersilk" full fashioned finest quality Pure Silk Crêpe Hosiery, 8½ to 10 ins., 5s. 11d. pair.

Ask Mills to supply your Cakes. They'll deliver to all parts of the city and suburbs.

Vard's specialise in Furs only — The recognised Fur Experts.—8 Grafton street, Dublin, and Patrick street, Cork.

PASSENGERS BY ROYAL MAIL STEAMERS.
Among the arrivals were:—Mr. and Mrs. D. J. Keating, Miss M. Keating, Mr. M. Jones, Mr. M. Johnson, Mr. J. B. Phelps, O.B.E.; Mrs. Phelps, Miss E. M. Phelps, Mr. K. Phelps, Mr. and Mrs. G. G. Loane, Mr. and Mrs. J. H. Franks, Mr. R. Freedland, Mr. V. Sternberg, Mr. D. Ehleman, Mr. D. Hamilton Christie, Miss S. E. Hickey, Mr. R. Gelston, Mr. and Mrs F. P. Burns, Miss D. Burns, Miss S. Burns.

FIRST TASK OF M. BLUM

SETTLEMENT OF FRENCH STRIKES

APPEAL FOR PATIENCE AND ORDERLINESS

CONCESSIONS TO WORKERS IN PROPOSED LEGISLATION

M. LEON BLUM, the first Socialist Prime Minister in France, held his first Cabinet Council meeting yesterday. The first question they got down to was the matter of the "stay-in" strikes. M. Blum read his Ministerial declaration, which he is to read to the Chamber.

On the subject of the strikes, he said, he proposed introducing legislation providing for a 40-hour week, holidays with pay, collective labour contracts, nationalisation of the war industries, and a revision of the 10 per cent. cuts in civil servants' pay and ex-Service men's pensions

A communiqué, issued after the meeting, stated:—"The Cabinet Council approved the terms of the Ministerial declaration. The Government considered how the measures contained in it may be speedily put into effect. The Government assures the country once more of its determination to spare no effort to bring the strike to a speedy and satisfactory conclusion."

The Minister of Labour has seen a representative of Hachette's, with a view to the resumption of the distribution of newspapers. The Government's attitude to the strikers appears to be one of sympathy with their claims, combined with an appeal to be patient and orderly.

So far as it was known last night, the Government's declaration will not detail the Government's financial programme. At the same time, the drain of gold, the weakness of the franc, and the state of the Treasury render prompt financial measures essential.

It is generally expected that the Government will propose the reform of the statutes of the Bank of France, to enable the bank to give its chief customer—the State—more liberal crdit. One thing is certain, the Government must find huge sums of money to finance its public works and replenish the Treasury, while the Budget will be depleted by the loss on the revision of the salary and pension cuts.

FOOD PROBLEM GRAVE

FROM REUTER'S CORRESPONDENT.

PARIS, Friday.

To-day saw very little improvement in the great wave of "stay-in" strikes which has swept France, despite an eloquent and conciliatory broadcast appeal to the strikers by M. Blum, the new Premier.

While the strikes are still spreading rapidly in the provinces the food problem remains the gravest aspect of the situation, as far as Paris is concerned. Beyond slight changes in their menu, and increased prices, Parisians cannot be said to have suffered any really grave inconvenience so far, but transport difficulties may create a serious situation.

Public transport services, including 'buses, tubes and taxis, were working normally to-day, but the strike was brought home to the man in the street very forcibly this evening, when the employés in some of the largest department stores decided not to go home.

NIGHT AT THE COUNTERS

At the Galeries Lafayette, the Printemps, the Samaritaine and the Louvre, among other big stores, the workers are spending the night at their counters.

Restaurants to-day served carrots and root vegetables instead of green vegetables, and tinned instead of fresh fruit. To-morrow they will probably have to compose meatless dishes; for the employés of the Villette slaughterhouses, which supply virtually the whole of Paris, have downed tools.

The shortage of newspapers has distressed many people. Only one Socialist and one Communist paper appeared to-day, and there was a rush to buy the limited copies available to read the names of the new Cabinet.

The inhabitants of St. Germain and district, who were deprived of hot lunches and dinners through lack of gas yesterday, were able to have coffee for breakfast this morning, the gas workers having returned to their jobs at an early hour.

FOOD PROBLEM

The food problem may become serious. Although the transport workers who bring perishable goods from the goods-yards to the markets have resumed work, the petrol shortage may limit their activities. Moreover, the employés of the wholesale merchants dealing in fruit and vegetables have now struck, and as a result there is a lack of these commodities in retail shops.

The workers are now taking steps to adapt themselves to the new conditions they have created. They are, in many cases, occupying the works in relays, so as to let their companions go home to meals.

At Lens the strike of men who work the railways in the mines has resulted in a total cessation of the output of coal and temporary unemployment for 18,300 miners. There is, however, a still graver aspect to this strike; for Lens coal is used on the spot to produce power and lighting for a huge area, stretching as far south as Creil (Oise). Lens also produces gas for Lille, Roubaix and Tourcoing, where the supply is threatened.

SPREADING STRIKE

Large numbers of miners have come out at Anzin, Lievin, Somain, Denain, and other places.

The strike is rapidly spreading to the industrial towns in the north. At Lille 60 more factories stopped work to-day, making a total of about 200. There are 25,000 strikers at Valenciennes, 5,000 at Douai, and the total for the far north is put at 100,000.

About 3,000 shipyard workers have come out at Havre; 2,500 employés of the Dunlop factory have struck at Montlucon, while Bourges, Chartres, Rheims, Maubeuge, Arras and Rouen all report an increased number of strikers.

The strike is extending to the laboratory staffs in the pharmaceutical trade.

There is still no threat of a stoppage of electricity and gas in Paris, and the strike at the Villette slaughter houses is stated to be on the way to a settlement.

GOLD FOR NEW YORK

CHERBOURG, Friday.

Two consignments of gold, weighing a total of 19,022 kilogrammes—roughly 17 tons—and valued at 303 million francs (about £4,000,000), are being shipped in the Hamburg-America liner Deutschland, consigned to two New York banks.

FREE STATE SUCCESS AT OLYMPIA

LADY McCALMONT UNLUCKY

SPECIAL TELEGRAM.

LONDON, Friday.

It was Clontarf's turn to score at the International Horse Show, Olympia, to-day. Ridden by Captain Corry, of the Department of Defence, the gelding was among seven competitors out of a large field which completed the course faultlessly, and shared first prize. Clontarf struck his best form, and never looked like failing.

The other competitors with clear rounds were composed as follows:—Three French officers, two British riders and one Belgian.

Other Free State horses in the contest were:—Blarney Castle (Captain Aherne), eight faults; Glendalough (Commandant O'Dwyer), eight faults, and Duhallow (Captain Corry), four faults.

Another Irish competitor gave a splendid display of horsemanship, and was robbed of a place among the first seven by an amazing piece of bad luck. Lady Helen McCalmont, of Thomastown, Co. Kilkenny, riding side-saddle, cleared the first seven difficult obstacles in perfect style, and a faultless round seemed certain. Just as her gelding, Beaufrere, was about to take the final jump someone in the audience misguidedly shouted encouragement. Beaufrere appeared momentarily startled, and took the top bar off the jump, costing Lady Helen four points. The audience realised her misfortune, and gave her a rousing cheer.

Mr. Samuel Lowe, of Auburn terrace, Athlone, who died on 25th December last, left personal estate in England and the Irish Free State valued at £5,590.

HEAVY SENTENCE ON FRANCISCAN

IMMORALITY IN A MONASTERY

FROM REUTER'S CORRESPONDENT.

BERLIN, Friday.

Sentence of six years' penal servitude, with ten years' loss of civil rights, was passed on Brother Bernhard Schulenberg, of the Ebernbach Monastery.

He is one of the 276 Franciscan priests and brothers who are on trial on charges of immorality.

Nine charges of immorality, committed between 1928 and 1933, were preferred against Brother Bernhard.

The prosecution alleged that one person had committed suicide in 1932, while another had fled from the monastery and committed burglary in order to escape the "torture by the accused."

ITALIANS STILL BOMBING

'PLANES ATTACK NATIVE VILLAGES

"TIMES" TELEGRAM.

KHARTOUM, Friday.

A report from Abyssinia indicates that the Italians intend the rapid occupation of the whole country. Columns are said to be approaching the Blue Nile, near the Sudan frontier.

Eighteen villages in the Kwara district, west of Lake Tana, were heavily bombed recently because Fitorari Mangasha refused to descend from the mountains to surrender arms within three days of an ultimatum.

THE NEW FRENCH CABINET

Three Ministers in the new French Cabinet of M. Leon Blum, which took office on Thursday. Left: M. Yvon Delbos, who holds the portfolio of Foreign Affairs. Centre: M. Salengro, the new Minister of the Interior. Right: M. Daladier, a former Premier, who is Minister of National Defence and Vice-Premier.

MOBILISATION ORDERS

ACTION BY CANTON

EMBARRASSING TO NANKING

NOT DECLARATION OF WAR

FROM REUTER'S CORRESPONDENT.

HONG KONG, Friday.

ORDERS for the mobilisation of an expedition against the Japanese in North China were given to-day by the South West Political Council, or Government of Canton.

At the same time the Council issued a mandate appointing Generals Chen Chitang and Li Chung-yen, respective leaders of the South China provinces of Kwangtung and Kwangsi, to be Commanders-in-Chief of the First and Fourth Groups of the Armies of the "Peoples' Anti-Japanese National Salvation Forces."

This mandate does not constitute a declaration of war against Japan, which would prove immediately disastrous to Canton, in view of the overwhelming superiority of the Japanese in arms. What it does mean is that by proclaiming themselves "Anti-Japanese Salvation Forces" Canton gains popular sympathy from the Patriotic Youth movement against Japan, and at the same time succeeds in embarrassing General Chiang-Kaishek, the Chinese Premier, and the Central Nanking Government.

MAY DRIVE NORTH

The probabilities are that the Cantonites will drive northward along the Hukuang railway, with Hankow as their objective, while the Nanking Government will be faced with the dilemma of being unable to attack them for fear of alienating public sympathy, and yet, as the Central Government, being responsible to Japan for Canton's action.

In Canton this evening the utmost excitement prevails. Press gangs have appeared in the streets, and are actively at work, while the police are rigorously suppressing political discussions among the public.

Precautions against disorders are being tightened up, and it is expected that martial law will be proclaimed shortly. Food prices are soaring, and the inhabitants of Canton are hoarding what stocks they can procure.

The currency situation is also expected to become considerably worse to-morrow when the Council's mandate is published. Meanwhile, reservists are being called up, and troops are being continually despatched to the northern borders of Kwantung in readiness for an advance.

IN CASE OF EMERGENCY

A message from Shanghai states that the Japanese authorities in Canton have ordered their nationals to be ready to evacuate the town at a moment's notice in case of emergency.

According to Japanese reports from Canton to Tokyo, vanguards of combined Kwangsites and Cantonese have already invaded the North China Province of Hunan, but this has not been confirmed. It is certain, however, that there must be important developments during the next few days, when the Nanking Government is forced to declare its hand.

Both the alternatives it is faced with seem to spell disaster. If it declares against Canton, the Central Government loses a large amount of the country's support, and civil war would seem inevitable, while a declaration for Canton could only mean a ruinous war with Japan.

ACCIDENT TO R.A.F. 'PLANE

PILOT OFFICER AND AIRCRAFTMAN INJURED

Pilot Officer Harold Morley Starr was severely injured when a two-seater fighter 'plane crashed in a field at Stratton St. Margaret, near Swindon, yesterday. His passenger, Second Class Aircraftman T. W. McCarthy (526833), was slightly injured.

Both men were taken to Swindon Hospital. They belong to the Army Co-operation Squadron, Old Sarum. They passed over Swindon just before the accident occurred.

Although the petrol tank burst, the 'plane did not catch fire.

Pilot Officer Starr received leg and chest injuries, and also a fracture of the base of the skull.

An Air Ministry official last night stated that the machine was taking part in ordinary flying training.

At the Victoria Hospital, Swindon, last night, Pilot Officer Starr was stated to be "very ill." Aircraftman McCarthy was discharged after treatment.

EARLY MORNING FIRE IN DUBLIN

CINEMA BLAZE MENACES ADJOINING BUILDINGS

The Electric Cinema, Talbot street, Dublin, was severely damaged by fire early this morning.

The fire broke out at about one o'clock, and after a short while became so severe that residents of the houses beside the cinema were advised to vacate them lest the flames should spread.

The Fire Brigade succeeded in confining the fire to the front portion of the cinema, which was almost completely destroyed.

BRITAIN'S NEW FIRST LORD

SIR SAMUEL HOARE APPOINTED

HIS REMARKABLE CAREER

SIR SAMUEL HOARE, who resigned the office of Foreign Secretary some six months ago, has been appointed First Lord of the Admiralty.

The appointment was announced in the following statement, issued last night from No. 10 Downing street:—

"The King has approved that Lieutenant-Colonel Sir Samuel Hoare, M.P., be appointed First Lord of the Admiralty, in place of Viscount Monsell, resigned."

TURN OF THE WHEEL

It was in December last—within a month after the Government had been returned to power by an overwhelming majority—that Sir Samuel Hoare resigned on the rejection of the proposals, known as the Hoare-Laval plan, for the settlement of the dispute between Italy and

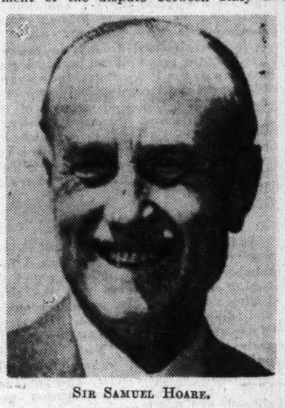

SIR SAMUEL HOARE.

Ethiopia. M. Laval at that time was Prime Minister of France, and the proposals were drawn up as the result of conferences during Sir Samuel Hoare's visit to Paris. Their premature disclosure in the Parisian newspapers created a sensation in England, and, indeed, in interested countries on the continent.

The Prime Minister (Mr. Baldwin) found himself the target of attack by questions aimed from every quarter of the House. For a time he seemed to favour the Hoare-Laval plan—at all events he strove to justify Sir Samuel Hoare, and hinted that he could quite justify the course pursued in Paris if once his hands, then tied by circumstances, were set free.

RESIGNATION

Then suddenly the tide of indignation swelled; the opposition waxed so strong that Mr. Baldwin had to bow before it and disown the Hoare-Laval proposals. Sir Samuel Hoare had no choice left but to relinquish office. He faced the House of Commons, and in a speech of singular sincerity and dignity he justified his part in formulating the proposals that had been denounced. The House was deeply moved, and it was felt that, while Sir Samuel's resignation was inevitable, his return to office could not be long delayed.

Sir Samuel is no stranger to the cares of office. Just before his short-lived tenure of the Foreign Office he was Secretary of State for India, and had piloted the complicated Government of India Bill through the Commons with conspicuous success. From 1922 to 1924, and from the latter year to 1929, he was Secretary for Air in Mr. Baldwin's Cabinet.

His achievements, however, were not confined to politics. He played no small part in the War, his activities including secret service in Russia, while in the conquest of the air his name is linked with the first civil flight to India.

A MOTORING SURPRISE

LE MANS RACE POSTPONED

The Le Mans 24 hours' race, which was fixed to take place on the Sarthe Circuit on June 13th and 14th, has been postponed on account of the various strikes which are taking place in France at the present time.

The race had attracted large entries from Germany, Great Britain and France, the greatest number being from Britain, and including one Irish team—J. D. Barbour and John Carr, of Belfast, with an Austin.

VON STUCK EQUALS SHELSLEY RECORD

Hans von Stuck, the Austrian racing driver, practising at Shelsley Walsh, Worcestershire, yesterday, for the hill climb there to-day, equalled the present record of 39 3-5 seconds, held by Raymond Mays since last year.

It was the Austrian's third climb. His first was 40 seconds and his second 40.5. May's best time yesterday was 40.5.

After von Stuck's fine time officials of the Midland Automobile Club were persuaded to keep the hill open for a further hour for practice. In 1930 von Stuck took the record out of England when he climbed in 42 3-5 seconds.

A NEW PROFESSOR

We learn that Dr. O'Donel Thornley Dodwell Browne, M.B., F.R.C.P.I., has been nominated to the vacant King's Professorship of Midwifery in the University of Dublin. This appointment, is in the hands of the Royal College of Physicians in Ireland.

NEW SENATE PLAN

COMMISSION TO BE SET UP

MEMBERS TO ACT AS INDIVIDUALS

REPORT NOT LATER THAN OCTOBER

THE following statement was issued by the Government Information Bureau last evening:—

"The terms of reference and *personnel* of the proposed Commission which is to be asked by the Government to consider and make recommendations on the functions, powers and constitution of a Second Chamber (in the event of its being decided to make provision in the Constitution for such a Second Chamber) will be announced next week.

"Whilst members of the Commission are being chosen from groups and parties, it is to be clearly understood that such members will act in an individual capacity and not as delegates from any groups or parties with which they may be associated.

"The Commission will decide its own procedure, including whether it is to sit *in camera* or in public, and it will be asked to report as soon as possible, but not later than October 1st, 1936.

"The report of the Commission will be presented to the Executive Council, and, after due consideration, published in the usual way. Should legislative proposals follow, the responsibility for such proposals will, of course, rest entirely upon the Government."

THE REPORT

BY OUR POLITICAL CORRESPONDENT.

The above statement in some measure answers queries put forward in yesterday's *Irish Times*. It is now clear that it is to be a Commission, and not a Committee; that its members, while acting for political parties, or groups, are expected, while sitting on the Commission, to forget about their political affiliations; that the Commission will sit in private or in public as it is itself disposed; that its report will be presented to the Executive Council and published in the usual way.

With regard to publication, a question is asked as to what is "the usual way" for publication. The reports of ordinary Committees or Commissions are invariably handed to the Press for publication; but this is a constitutional Commission in regard to which there are few precedents. It is recalled that the report of the Commission which made proposals for the first Constitution for the Free State was presented to the Provisional Government at the time, but never was given to the public, either by the late Government or the present Government. It is true, however, that portions of it have been disclosed in debate from time to time.

LOOKING AHEAD

A curious feature of the statement is that, while the Commission is asked to make recommendations as to the powers and constitution of a Second Chamber, it is quite clearly indicated that no decision has yet been come to as to whether there will be a Second Chamber at all. It is also uncertain whether any legislative proposals will follow.

In view of the setting up of the new Commission it is of interest to recall the names of the Constitution Committee which sat to consider and recommend a plan for the first Constitution. They were—Mr. Michael Collins, who was designated as Chairman, but was able to attend only a few meetings; Chief Justice Kennedy, Mr. A. O'Rahilly, Mr. James G. Douglas, Mr. Justice Murnaghan, Mr. Justice O'Byrne, Mr. James McNeill and Mr. Darrell Figgis.

NEW FRENCH GOVERNMENT

A GERMAN VIEW

BERLIN, Friday.

"The German people hopes that the new French Government will contribute its share towards solving the problem of the peaceful development of the peoples of Europe, which should not be subject to changes of personality and Government."

This is the comment in political circles to-night on the new French Government. It was added:—"Certain slogans used by the Popular Front will remain without effect on Germany so long as they are confined to home consumption."

TWO DEAD IN TRAIN SMASH

PARIS-VIENNA EXPRESS DERAILED

FROM REUTER'S CORRESPONDENT.

PARIS, Friday.

The Paris-Vienna express, which left Paris at 10 o'clock last night, was derailed this evening between Edelsberg and Linz, according to messages received here.

Two people are reported to be dead and six seriously injured. Breakdown trains and ambulances have been sent from Vienna.

The accident occurred at a point where the permanent way is under repair, and it is alleged that the express failed to slow down sufficiently.

Six men died in New York yesterday from poisoned alcohol following a night-long drinking party in a local junk yard. The police believe that the liquor was purchased from a local paint stores.

BOYLE MURDER RECALLED

MAN ARRESTED IN SCOTLAND

FOUND LATER WITH SEVERE WOUNDS

A MAN was arrested in a main street at Coatbridge, Scotland, during the busy shopping hour yesterday in connection with the death at Boyle, Roscommon, last autumn of Patrick Henry, a sixty-five years old Irish-American.

The man was taken to the police station, where shortly afterwards he was found to be suffering from severe wounds in the throat.

Twelve stitches were inserted before the man was taken to Glasgow Royal Infirmary, where he lies in a serious condition. The hospital authorities believe that he will recover.

Henry's body was found in December in the house in which he lived, the discovery being made when the owner called to collect the rent. Henry had apparently been dead about three months. The body was lying across a peat fire, and death was due to head injuries. There were blood stains on the floor and splashes of blood on a bedstead.

PALESTINE DISORDERS

JEWS TO CLAIM COMPENSATION

EXPLOSIVES STOLEN FROM GOVERNMENT

FROM REUTER'S CORRESPONDENT.

JERUSALEM, Friday.

FRESH precautions are being taken against the smuggling of arms into Palestine, where shootings, explosions and arson—resulting from the Arab strike, now of seven weeks' duration—continue to be reported.

The wounding by British and Palestinian constables of two Jews found in the illegal possession of arms; the recovery by police dogs of explosives stolen from a Government magazine, and an attempt to blow up a railway bridge between Haifa and Lydda figure among the latest reports from different parts of the country.

Telephone lines were cut and shots fired last night.

The Jewish Agency is undertaking registration of Jewish deaths, and also of property damaged during the disturbances, in order to submit claims to the Government for compensation.

An order calling up reservists of the Trans-Jordan Frontier Force, whose services are believed to be required chiefly for guarding the borders and preventing the smuggling of arms, has been issued by the officer commanding.

Four Arabs have been arrested as a sequel to the discovery of explosives stolen from the Government magazine. With remarkable audacity they had dug a trench under the barbed wire fence surrounding a Government magazine, situated close alongside a British police camp, broken the door of a store, and made off with seven boxes of gun cotton and seven sacks of gunpowder.

FROM "THE TIMES"

(BY SPECIAL ARRANGEMENT.)

UNITY OF THE SERVICES

The Times in the course of a leading article to-day observes:—It seems strange that some of those who have been most quick to point out that the Minister for the co-ordination of defence is overburdened should hasten to distract his attention to matters of machinery before he has been given time to explore the problem of strategic policy. Anything that can be done to lessen the points of friction is to be welcomed, and here there may be scope for the tact and impartial judgment of the Minister for co-ordination, working in consultation with both parties. But in contrast to the prospects of such genuine mutual agreement, it is likely that any radical change would merely transfer the possibility of friction from one series of points to another on a higher plane and over a wider area. Remembrance of the war-time struggle between the naval and military air services, with its far-reaching ill effects, d s not encourage a repetition of such hazards. More recently American experience—despite a simpler strategic problem—has provided a warning light of the discord that can arise where the two spheres of responsibility are interlocked. We have to deal with problems where defence of the land against air attack from the land or from the sea are intermingled with defence of the sea against air attack from the sea or from the land. The more the complexity of the problem becomes clear the more important is a hastening of the evolution of combined treatment. It would be a paradoxical result if one of the first concrete steps of the new efforts towards co-ordination were to be towards disconnection. Moreover, the re-opening of the whole question of the independence of the Fleet air arm is not likely to promote the growth of good relations on which effective co-ordination depends.

At the same time it is wise to recognise that such proposals arise partly from the growing realisation in the older services of the influence of air power. They feel their old powers declining, they see their customary instruments seriously affected It is natural that they should seek fresh scope. Thus it is important to find an outlet for the human ability they contain and especially to provide the younger officers who would be the generals and admirals of the future with a horizon that holds out something more than a shrinking opportunity. It is possible that the treatment of the present stategic problem might be simplified by distributing operative responsibility on a larger geographical basis—one service supreme in each area. But this would leave the other difficulties still to be solved. To try for such a solution in a new separation would be a breach with the whole trend of modern conditions. A mere negative, however, will not suffice. The solution must be sought by constructive steps along the line of increasing co-ordination leading to ultimate combination. The Service motto, "*Tria juncta in uno*," must acquire a new sense and a new reality.

MAXIM GORKY ILL

Maxim Gorky, the famous Russian author, is seriously ill with influenza, complicated by pulmonary catarrh, with weakening cardiac activity.

WALKER CUP GOLF MATCH

HONOUR FOR IRISH PLAYER

THE FOURTH TO BE SELECTED

C. J. EWING TO COMPETE AT PINE VALLEY

FOR the fourth year since its inception in 1922, Ireland will, in September, be represented in the British Walker Cup golf match against America, writes our Golf Correspondent.

During the recent Amateur Championship at St. Andrews, the Selection Committee published the names of six of the team to play in the ninth match of the series at Pine Valley, New Jersey, on September 2nd and 3rd. Yesterday the Committee announced the compl ted team, which includes Mr. Cecil J. Ewing, of the Co. Sligo (Rosses Point) and Portmarnock Clubs.

Next to winning the Amateur Championship, the greatest distinction in British amateur golf is to play for Britain in the Walker Cup, and the bestowal of the high honour on Mr. Ewing may be regarded, not only as a tribute to his prowess and skill as a golfer and a player, but as a compliment to Irish golf, which in recent years has played a conspicuous part in our happy relations with England, Scotland and Wales in the realms of sport.

A REAL GOLFER

That Mr. Ewing will, in the Walker Cup match, maintain the highest traditions of the Royal and Ancient game, and the no less exalted traditions of Irish sportsmanship, is a foregone conclusion. He is a real golfer in the strictest meaning of the word; for he plays the game as the old worthies of Royal Blackheath and St. Andrews played it. His achievement in the Amateur Championship on the classic green at St. Andrews last week left no doubt in the minds of those on the spot that his claims, so to speak, to inclusion in the team were well-nigh irresistible.

Now that he has been chosen we have no doubt that he will prove worthy of the confidence of the selectors, and add golfing strength to a British team that is a happy blend of ripe experience and youth.

THE FOURTH IRISHMAN

Mr. Ewing is the fourth Irishman to be thus honoured. Major Charles Hezlet, D.S.O., was in the team in 1924, 1926 and 1928. In 1928 Major G. N. C. Martin, D.S.O., also played in the singles at Chicago, and John Burke was included in 1934 at Brooklyn, Mass.

One of the longest players in the game with wood and iron, Mr. Ewing is a product of the links at Rosses Point. Coming to Dublin to enter the insurance profession, he became a member of the Castle

CECIL EWING.

club, where his prodigious length brought him into prominence. From the Castle he went to Portmarnock. There he quickly realised that it would be necessary to tighten up his game and to control his, up to then, too loose swing.

West of Ireland champion in 1930 and 1932, he was beaten in the 1934 final, but last year he regained the title, beating J. Burke in the final by 3 and 1. He played in Ireland's three representative matches in 1934 and 1935. All the time he was concentrating on the improvement of his game. Perhaps, he sacrificed some of his length to greater accuracy, but it has paid him to do so, as he never played so convincingly as this year.

BEATEN BY CHAMPION

A remarkable circumstance connected with Mr. Ewing's appearance in the amateur championship came to light at the close of the meeting. For a fortnight he had been seriously ill with influenza, and it was to recuperate that on his doctor's orders he went to St. Andrews to "potter about and forget it." He entered for the championship; went from success to success, and it surely was no disgrace for a golfer wearing glasses in a rainstorm to be beaten in the semi-final by 4 and 2 by Hector Thomson, who was to become the new champion.

THE COMPLETED TEAM

The completed Walker Cup team is:—
Dr. William Tweddell (Stourbridge) (captain).
H. G. Bentley (Hesketh).
J. D. A. Langley (Northwood).
Percy B. Lucas (Sandy Lodge).
John McClean (Hayston).
Hector Thomson (Williamwood).
J. Morton Dykes (Western Galles).
G. B. Peters (Fereneze).
Cecil Ewing (County Sligo).
G. Alec. Hill (Sandy Lodge).

IRELAND'S LEAD IN DAVIS CUP TIE

Ireland won the Doubles match in the Davis Cup tie with Switzerland at Wilton place yesterday, and now lead by two matches to one, each side having won a Singles match on Thursday. G. L. Rogers and T. G. McVeagh defeated H. C. Fisher and W. Steiner 5-7, 6-4, 6-1, 6-4. The match will be concluded to-day, when the two remaining Singles matches will be played. Should Ireland win they will meet Germany at Berlin in the next round.

TO-DAY'S INDEX

	Page.
LEADING ARTICLES:	
The Municipal Elections	8
Far Eastern Fears	8
The Stratosphere	8
Frocks for Boxers	8
SPECIAL ARTICLES:	
An Irishman's Diary	8
Books of the Week	7
Trinity College Notes	6
BROADCASTING PROGRAMMES	8
GENERAL:	
Britain's New First Lord	9
China and Japan	9
First Task of M. Blum	9
Military Tribunal	4
New Senate Plans	9
"Queen Mary's" Home-coming	10
Walker Cup Golf Match	9
FINANCIAL NEWS AND MARKETS	14-15
SPORTING NEWS	12-13

THE MUNICIPAL ELECTIONS

DUBLIN CITY AND COUNTY

NAMES OF PARTY CANDIDATES

POLLING in the Dublin Municipal Elections will take place at the end of this month. June 24th will be the polling day for the Dun Laoghaire Borough, (nominations on June 11th), and for the Dublin County Council (nominations on June 10th). Nominations for the Dublin Corporation election will be received on June 17th, and the polling will be on June 30th.

On the new system of votes for everyone over the age of 21 in Municipal Elections, the number of voters will be increased to about 363,000 in Dublin City and County—more than 50 per cent. over the old register. Consequent on the abolition of the Commercial Register each of the five electoral areas in the city will have an additional seat at this election.

The Lord Mayor (Alderman Byrne, T.D.) and Mr. William J. O'Hara are among the Independent members of the Dublin Corporation who will seek re-election. In addition to the Independent candidates, Fianna Fail will put forward twenty-five nominees; the United Ireland Party twenty-three, and the Labour Party nineteen, for the thirty-five seats.

The following will be nominated by the United Ireland Party and Fianna Fail:—

AREA NO. 1

(Fitzwilliam, Mansion House, Royal Exchange, North City, South Dock, Trinity, and Wood quay Wards.)

UNITED IRELAND—Michael Byrne, 2 Chestnut road, Mount Merrion; P. J. Cahill, 64 Aungier street; Richard Gilleece, Hanover Bakery, Hanover street; Dr. Myles Keogh, 4 Lower Mount street; Sean Milroy, 25 Fitzwilliam square.

FIANNA FAIL—Thomas Kelly, T.D., 14 St. Teresa's terrace, S.C.R.: J. McCann, 69 Lombard street, S.C.R.; R. Lynch, 11 Upper Camden street; P. White, 25 Templeogue road, Terenure; J. Kiernan, 19 Erne terrace, Pearse street.

AREA NO. 2

(Ballybough, Clontarf East, Clontarf West, Drumcondra, North Dock, Raheny, and Mountjoy Wards).

UNITED IRELAND—Captain J. C. de Lacy, M.C., "Innisfail," Howth road, Killester; Mrs. Margaret Fitzsimons, 36a Talbot street; Denis Madden, 152 North Strand road; Mrs. Lily O'Shea-Leamy, 78a Summerhill.

FIANNA FAIL—Oscar Traynor, T.D., 21 Clonmore road; M. Stafford, 55 St. Patrick's road, Drumcondra; Mrs. T. Clarke, "Baymount," Clontarf road; T. A. O'Reilly, 64 Seafield road, Clontarf; J. J. Hannon, 63 Charleville avenue.

AREA NO. 3

(Arran Quay, Cabra, Glasnevin, Inn's Quay, North City and Rotunda Wards).

UNITED IRELAND—John Cahill, 89 Prussia street; John P. Costello, 32 Rathdown road; Thomas Lynch, 78 Whitworth road; Michael Staines, 235 North Circular road; Mark Wilson, 81 Lower Dorset street.

FIANNA FAIL—F. Scott, 119 Church street; Cormac Breathnach, T.D., 384 Clontarf road; F. Henderson, 67 St. Mobhi road, Glasnevin; Mrs. Nix, Cabra; Miss L. Kearns, 29 Gardiner's place; Eamon Cooney, T.D., "Lisheen," Howth.

AREA NO. 4

(Phœnix Park, Merchants' Quay, New Kilmainham, Usher's Quay, Chapelizod, and Crumlin Wards).

UNITED IRELAND—Patrick Culligan, 31 Donore road; Peadar S. Doyle, T.D., 25 Tyrconnell road, Inchicore; Thomas B. Martin, 55a Lower Clanbrassil street; William O'Connor, 35 New street.

FIANNA FAIL—D. Healy, 40 Usher's quay; J. Coghlan, 28 Ring terrace, Inchicore; F. McKay, 160 South Circular road; T. Merrick, 93 Francis street.

AREA NO. 5

(Terenure, Simmonscourt, Pembroke East, Pembroke West, Rathmines East, Rathmines West, and Rathfarnham).

UNITED IRELAND—Ernest Benson, B.A., Shangarry, Milltown; Thomas Byrne, 59 Derrynane Gardens, Sandymount; William J. Colman, 14 Rugby road, Ranelagh; Mrs. Maurice Cosgrave, Woodside, Cowper Gardens, Rathmines; Mrs. Maud Walsh, 16 Elgin road, Ballsbridge.

FIANNA FAIL—B. Butler, 16 Heathfield road, Terenure; T. Breslin, 46 South Dock street, Ringsend; D. K. Dunne, "Kincora," Brighton Gardens, Terenure; J. I. Comyn, 15 Waterloo road, Donnybrook; J. P. Dunne, 39 Stella Gardens, Irishtown.

COUNTY COUNCIL

TO BE NOMINATED

Mr. Patrick Belton, T.D., outgoing chairman of the Dublin County Council, will seek re-election as an Independent candidate, while Mr. John Kennedy, Yellow Walls, Malahide, will go forward as an Independent Labour candidate; Mr. James Walsh, a Balbriggan Town Commissioner, is to be nominated in the Labour interests.

The United Ireland Party and the Fianna Fail candidates to be nominated for the County Council are as follows:—

UNITED IRELAND

AREA NO. 1—Thomas Cosgrave, 32 Back street, Baldoyle, Henry M Dardis, Dublin street; Skerries; James T. Ennis, Clashford, Naul; Richard Wilson (Senator), Drynan, Swords.

AREA NO. 2—Richard Blake, Esker, Lucan; Patrick Carr, Scallwood, Blanchardstown; John Dowling, Newlands, Clondalkin; William Power, Bluebell, Inchicore.

AREA NO. 3—William Hughes, Hazelbrook, Rathfarnham; Mrs. Mary Mulvey, P.C., Main street, Dundrum; Anthony O'Reilly, Rockeville, Newtown Park avenue, Blackrock; John Richardson, Kilgobbin Villa, Sandyford.

AREA NO. 4—John Corr, St. Brigid's, Knocknachree road, Dalkey; Thomas Delaney, 53 Upper George's street, Dun Laoghaire; John P. Dooge, P.C., 12 Crosthwaite Park, Dun Laoghaire; E. J. Duggan, 1 Ardenza terrace, Blackrock; Edward Gibbons, 25 Albert road, Sandycove; Thomas Morgan Good, 15 Corrig avenue, Dun Laoghaire; Christopher Harmon, "Woodbine," Killiney; John P. McCabe, 20 Merrion avenue, Blackrock; Donal McGilligan, 22 Frascati Park, Blackrock; Dr. Octavius Studdart Maunsell, 13 Corrig avenue, Dun Laoghaire.

FIANNA FAIL—Sean Brady, T.D.; Richard O'Connor, Booterstown; P. Fitzgerald, Dalkey; Mrs. Butler, Monkstown; James O'Brien, Blackrock; John Walsh, Dun Laoghaire; Patrick Bourke, Blackrock; John Costello, Monkstown; George Kelly, Dun Laoghaire.

—(Advt.)

DUN LAOGHAIRE BOROUGH

In Dun Laoghaire Borough Corporation there are fifteen seats, and, apart from Labour and Independent nominations, the following will go forward:—

UNITED IRELAND—Philip Cosgrave, Lismore, Knocknachree road, Dalkey; Thomas Delaney, 53 Upper George's street, Dun Laoghaire; Maurice Dockrell, 35 Clarinda Park, East, Dun Laoghaire; John P. Dooge, P.C., 12 Crosthwaite Park, Dun Laoghaire; E. J. Duggan, 1 Ardenza terrace, Blackrock; Edward Gibbons, 25 Albert road, Sandycove; Thomas Morgan Good, 15 Corrig avenue, Dun Laoghaire; Christopher Harmon, "Woodbine," Killiney; John P. McCabe, 20 Merrion avenue, Blackrock; Donal McGilligan, 22 Frascati Park, Blackrock; Dr. Octavius Studdart Maunsell, 13 Corrig avenue, Dun Laoghaire.

FIANNA FAIL—Sean Brady, T.D.; Richard O'Connor, Booterstown; P. Fitzgerald, Dalkey; Mrs. Butler, Monkstown; James O'Brien, Blackrock; John Walsh, Dun Laoghaire; Patrick Bourke, Blackrock; John Costello, Monkstown; George Kelly, Dun Laoghaire.

FIANNA FAIL CAMPAIGN

MINISTER ATTACKS LORD MAYOR

BOARD OF ASSISTANCE CONDEMNED

THE contention that national and political considerations should have no place in municipal affairs was ridiculous, declared Mr. Lemass, Minister for Industry and Commerce, at a meeting in the Red Bank Restaurant last night to open the campaign on behalf of the Fianna Fail candidates contesting the South City wards in the forthcoming municipal elections.

In the present circumstances of the country, which was involved in a political and economic dispute with a powerful neighbour who desired to father the growth of a public opinion amongst the people inimical to, or at least indifferent to, the national cause, continued Mr. Lemass. There should be no possibility of national opinion being misrepresented by a Lord Mayor or City Council whose attitude was not definitely that of the majority of the electors.

The citizens of Dublin had not been properly represented by the present Lord Mayor or City Council. They were elected on the restricted franchise which prevailed heretofore, but that fact was not always appreciated by those who had contact with them, particularly foreigners, who mistook them to be in their political opinion representative of the capital city of the Free State.

The danger of that situation rested in the creation of false hopes amongst those who believed that the Irish people could be forced to abandon their national aspirations by economic pressure.

"SCANDALOUS"

Having stated that the present election should be availed of to secure the return of candidates pledged to the national cause, Mr. Lemass went on to say that the Dublin Board of Assistance was not even representative of the City Council. The United Ireland party majority of the Dublin Corporation abused their powers by conferring membership of that Board to members of their own party caucus, and, having secured control, proceeded to direct its machinery in a scandalous manner. It had been evident that the members were less concerned with the performance of their statutory functions than with using their position for the benefit of their own party and with the obstruction of the Government.

It was the main duty of Fianna Fail to sweep out and keep out "Ward-heelers," said the Minister.

Continuing, he said: "Formerly Dublin was a byword among the cities of Europe because of its slums, and to-day while some progress has been made in improving the position there are still thousands of families living in dwellings unfit for human habitation. I have no desire to minimise the work done by the Corporation during the past three years, but the best they have been able to accomplish with very considerable State assistance is still far short of what is required if deplorable housing conditions are to be abolished with reasonable expedition."

HOUSING SCHEMES

Mr. Lemass dealt with the work in connection with the erection of houses in Dublin. He said that the preparation of schemes for the provision of 3,182 dwellings was being completed rapidly, while sites comprising an area of 646 acres had been selected provisionally. It would be the primary purpose of the Fianna Fail members of the new Council to concentrate all their energies and all the resources of the city upon the urgent task of securing still further expansion of housing activities. The Fianna Fail members of the Dail and City Council were the representatives of the working classes in Dublin, and it was with the working class that their primary duty lay. It was, therefore, to the workers they turned in that election.

It would be a very undesirable thing that there should be any doubt at the present time about the solidarity of the people who supported the policy of the Government. That policy had many aspects, but the most important aspects for the members of Fianna Fail were the national aspects.

INDUSTRIAL PROGRESS

"At the present time," said the Minister, "our industrial development is proceeding rapidly, and I feel certain that that rapid development is due to the widespread public conviction that the Government and the policy that made it possible are likely to continue for many years to come. If any action taken now should destroy that belief or shake that confidence it would have reactions upon the speed of our industrial development. I do not think that it could prevent it or reverse it, because the success of our industrial programme so far has been such that there is no longer any inferiority complex in relation to Irish industry, or any reluctance on the part of people in this country to engage in industrial enterprise." (Applause.)

Mr. Lemass went on to refer to the "wrecking tactics" of the Opposition. Fianna Fail had met the Opposition in each of their manifestations and had beaten them To-day there were very few people who would not pay immediate tribute to the fact that economic conditions in the Free State were much better than they were when Fianna Fail came into office, and that the prospects of the future were much brighter than they have been for over a century.

Mr. G. Murphy, Fianna Fail director of elections in the South City, presided at the meeting.

CANDIDATE'S ADDRESS

At a meeting held in Seville place, Dublin, last night in support of the Fianna Fail candidates in the coming local elections, Mr. Oscar Traynor, newly-appointed Parliamentary Secretary to the Minister for Defence, said that the Fianna Fail Party had nothing of political partisanship in its attitude on the Council. They stood 100 per cent. behind the Government, however, and on that principle they were contesting the elections.

They intended to see that housing schemes were put into operation. The Government's campaign for housing had not been worked to full capacity yet, but the Dublin Corporation was whole-heartedly endeavouring to supply the demand, and to this end every party had done its part. A Fianna Fail majority in the Council would be useful to complete the work.

He believed that Aldborough House, Dublin, for which the Corporation had been negotiating, would soon be handed over for the erection of flats which would be second to none in the city. He believed also that the Government would shortly reach the programme of 2,000 houses each year.

MARIAN ARTS GUILD FESTIVAL

SENIOR AND JUNIOR PLAYERS

Last night, the seventh of the Marian Arts Guild Festival, two plays were presented in the Senior and Junior Drama competitions by Miss Comerford's Players at the Father Mathew Hall, Dublin.

In the Senior competition Miss Winnie McCrystal took the part of Bernadette in the play, "The Shepherdess of Lourdes." The play is in five scenes and based on the story of the apparitions seen by St. Bernadette at Lourdes. A large cast interpreted the action of the play with dignity. Suitable music was provided by Mr. Patrick Delaney's orchestra.

As the Madonna, Miss May Costello acted with quiet reverence. The training given by the producer, Miss Lily Comerford, was evident in the beauty of movement and gesture which characterised the work of these young performers. Other prominent parts were taken by Miss Nancy Clince as the mother of Bernadette, Miss Eileen Magann as the Princess of Valencia, and Miss Marjorie Jones as Madame Massay.

The adjudicators were Mr. T. C. Murray and Mr. Peter Nolan.

In the Junior section, "The Spell," by Bernard Duffy, was presented. Master Sean Power showed a true appreciation of his rôle as the umbrella-mender. Also good were Miss Marjorie Jones as the umbrella-mender's wife, and Miss Winnie McCrystal as the *Bean Sidhe*. The music was specially written for the play by Dr. Larchet.

MUNSTER AND LEINSTER BANK
4 Successes, May, 1935. Oral and Postal Classes working for all Bank Exams. Skerry's College, 76 Stephen's Green.

LABOUR POLICY DEFINED

MR. NORTON ON CITY MANAGEMENT

MUNICIPAL HOUSING CLAIMS DENIED

NOTHING could be done by the representatives of the people in the Dublin Corporation while the City Management Act was in force and the City Manager held office. The Labour Party would get rid of the City Management Act and the City Manager in the interests of the working-class citizens. Neither the Fianna Fail nor Fine Gael parties had that in their programmes, said Mr. William Norton, T.D., leader of the Labour Party in the Dail, in the course of his speech at a public meeting last night at Stafford street, Dublin. He was speaking on behalf of the five No. 3 Area Labour candidates in the municipal elections—Messrs. F. Foley, Irish Municipal Employes' Trade Union; Seamus McGowan, North-West Branch, Labour Party; John Murray, N.U.R.; D. O'Hanlon, Irish Transport and General Workers' Union, and Martin O'Sullivan, T.C., Railway Clerks' Association.

Mr. Michael Price, who presided at the meeting, said that the object of the Labour Party was to break the connection with imperialist Britain and to break the connection with capitalism and establish the Irish Workers' Republic. The Labour Party rejected the blasphemy that bad housing and unemployment were the inevitable lot of one class of people. They declared that such degradation as the people at present suffered was inevitable until such time as the basis of production was altered. It had been made apparent that the overwhelming importance of the contribution of the Labour Party to the ending of partition could not be ignored.

WHY THE ACT SHOULD GO

Mr. William Norton, T.D., said that the Fine Gael Party had passed the City Management Act and put in a City Manager who was a sort of Napoleon to the Dublin Corporation, and nobody could do anything in the Corporation unless the City Manager allowed them to do it. The City Manager decided everything. The Fianna Fail Party had opposed the Act, but recently in the Dail Mr. Sean T. O'Kelly announced that it was not proposed to amend the City Management Act, and that the City Manager was to be allowed to carry on. Neither of these parties could have any policy in regard to the Corporation so long as they left the City Manager in control. It was the intention of the Labour Party to amend the City Management Act, and to put the City Manager in the position of being the servant of the people's representatives, and not their boss, as he was to-day. It was because they had their eyes wide open, and saw that nothing could be done on a large scale in the Corporation, that they declared—as no other party in Dublin had done—that the Labour Party stood to repeal the Act, to remove the City Manager, and give back to the representatives of the people their rights.

The Lord Mayor had stated that the Corporation had built a thousand houses a year. He himself, however, had obtained statistics from the Minister for Local Government of the total number of houses built by the Dublin Corporation in the city, including Pembroke and Rathmines, during the last six years. The number of houses built by the Corporation in 1930 was 717, in 1931 223, in 1932 850, in 1933 251, in 1934 910, and in 1935 1,085—so that the Corporation in these six years had built 4,036 new houses, or an average of 672 per year, to house the working-classes of Dublin.

He assured them that, unless the Labour candidates were returned at these elections, the record would be even worse during the next three years. A thousand houses a year would never solve the city slum problem.

The working classes, he said, were being transferred to the outskirts of the city, and yet they had the most inefficient transport service in this island. Compared with other cities, it was the dearest transport service in England, Scotland or Wales. There was no reason why the workingman should not be able to travel from Glasnevin to Terenure for twopence. The people were being taxed in order that exorbitant rents might be secured by ground landlords. They wanted the Dublin Corporation to be enabled to tax ground rents where they built houses, roads, sewers, and lighted places with the citizens' money.

The candidates also addressed the meeting.

DUBLIN LABOUR TROUBLES

STRIKES THREATENED

Over 2,300 Dublin workers are involved in disputes which may lead to strikes. If these workers decide to stop work almost as many more will be affected indirectly.

The workers directly concerned include 1,700 in the bakery trade, 500 in the Electricity Supply Board, 150 in the woollen trade. In addition, minor disputes are threatened in the soap manufacturing trade, and in a Dublin waterproof factory.

Last night the members of the Irish Transport and General Workers' Union employed in the Lucan Woollen Mills took a ballot in regard to strike action. The result will be communicated to the executive officers of the union to-day.

The news that the Electricity Supply Board's proposals for a settlement with its employés in Dublin Nos. 1 and 2 Operation Areas, in the Central Stores, and in the clerical departments have been rejected, has been communicated to the Department of Industry and Commerce by the union. It is expected that a further effort will be made to secure a settlement before the postponed strike notices are put into operation.

THE BAKERS

To-morrow's meeting of bakers and bread-van drivers, in the Rotunda Picture House, will decide regarding action in support of the demand for the restoration of all wage "cuts" made since the peak period. Reports on the negotiations between the Dublin Master Bakers' Association, the Irish Bakers', Confectioners' and Allied Trades' Amalgamated Union, and the Irish Transport and General Workers' Union will be submitted by the Joint Negotiating Committee.

The last-named body met on Thursday, but had no new proposals for further negotiations before it, nor had it received any correspondence from the employers since the rejection of the men's demands. It decided that there was nothing to be gained by any further delay in putting the position before the rank and file of the workers.

The workers employed by the Automac Company, Waterproof and Rainproof Manufacturers, Shamrock place, Dublin, will come to a decision in support of their demand for holiday payments to-day. The question of non-Union labour in a Dublin soap factory will be reviewed during the week-end.

In all these cases, except the last, in which a notice has already been served, the notices for usual periods for the respective trades will be given before any stoppage of work takes place.

ANGLO-EGYPTIAN TALKS

MINISTER NOT GOING TO LONDON

FROM REUTER'S CORRESPONDENT.

CAIRO, Friday.

It is understood now that the Egyptian Minister of Foreign Affairs, Wassef Pasha Ghali, is not proceeding to London after all in connection with the Anglo-Egyptian negotiations.

The Minister is spending a holiday in Paris, and it was stated recently that he would go to London in order to collaborate with Sir Miles Lampson, the British High Commissioner, who has returned to report to the British Government on the progress of the negotiations.

"QUEEN MARY'S" HOMECOMING

THOUSANDS SEE HER OFF

GLIDES FROM DOCK WITHOUT A HITCH

GREAT SHIP AGAIN TAKES LONGER TRACK

PRESS ASSOCIATION FOREIGN SPECIAL.

NEW YORK, Friday.

THE Queen Mary left here at 3.55 p.m. B.S.T. (10.36 a.m. New York daylight-saving time) to-day on the return trip of her maiden voyage, after being here just under four days. Pushed by two tiny tugs, the great ship slipped out of dock like a greyhound. It took only two minutes to the second until the whole of her tremendous length had cleared the dock.

She sailed under her own power for a moment, and then, when she neared the Jersey shore, four others tugs which were waiting for her joined in and turned her bows down stream.

Although the Cunard-White Star Company had limited the number of friends the passengers could bring on board to two each, thousands of people lined the pier waving Union Jacks and pelting the ship and her passengers with confetti and streamers as they walked up the gangway. Thousands more thronged the streets near the harbour, cheerfully obeying the instructions of the police, and equally cheerfully waving at nothing when asked to do so by the cameramen.

DEAFENING FAREWELL

Three deafening blasts from the Queen Mary's syren finally told them that the liner was off, and every craft in the harbour took up the farewell and answered with their syrens, whistles or hooters. It was an ear-splitting cacophony. A stiff north-west breeze was blowing, but it did not appear to trouble the ship in the slightest. Every manœuvre was carried out without a hitch and with a rapidity which left the thousands of spectators gasping with admiration.

The passengers and their friends were ordered to be aboard not later than 8.30 this morning (1.30 B.S.T.), and from an early hour the approaches to the pier were jammed with taxis and cars, while the early arrivals stood around the gangway watching the people file on board. A cheer went up as Sir Percy Bates, the Cunard's Chairman, was recognised. Another cheer welcomed Lord Essendon, one of the Cunard's directors. Screen fans shouted their excitement as Joan Bennett, who had tried vainly to disguise herself with a pair of dark glasses, walked on board, followed by a considerable retinue. Next came Carl Brisson.

ALL ASHORE

At 10 o'clock (3 p.m. B.S.T.) all visitors were ordered ashore. They flocked to a number of vantage points to watch the mighty liner manœuvre into the river. Under a cloudless sky aeroplanes circled and dipped in salute over the Queen Mary, and passing craft hooted cheerfully their "God speed." Tugs fussed and puffed around her, conscious of the importance of their *rôle*. Then at 10.47 (3.47 p.m. B.S.T.) the hawsers were slipped, and five tugs took up their positions astern of the Queen Mary, but their services were not needed. Two midget tugs pressing tightly on the knife-like bow of the Queen Mary were all that was needed.

Once away from the dock the great ship began to go astern under her own power. It looked for a moment as if the tugs would be capsized, but there was no incident. Four other tugs slowly turned the giant bows down stream towards the sea and shepherded her into deep water. Then, with a deep-throated farewell on her sirens, the Queen Mary bade her farewell, cast off the tugs, and sped off down the river towards the sea, conscious of her strength, as it seemed, and, if unofficial reports are true, certain of making a new eastward record.

THE BLUE RIBAND

It is almost exactly a year ago since the Normandie gained the Blue Riband for the homeward trip of her maiden voyage by covering the distance between the Ambrose Lightship and Bishop's Rock, Scilly Islands, in 4 days, 3 hours and 28 minutes. This was just 14 minutes longer than she took on her record outward voyage. Her average speed for the return trip was 30.31 knots. Her average for the outward voyage was 29.94 knots.

The Queen Mary made her outward voyage in 2 hours 32 minutes longer than the Normandie's outward record of 4 days, 3 hours, 14 minutes.

Among those on board the Queen Mary on this trip, in addition to Sir Percy Bates, Lord Essendon, Miss Joan Bennett and Mr. Carl Brisson, are Lord Inverclyde, Lord Wolmer, M.P.; Lady Chilton, Sir Alfred Booth, Director and late Chairman of the Cunard; Sir Thomas Brocklebank, Sir Ian Fraser, M.P.; Sir Keith Fraser, Professor Nicholas Murray Butler, President of Columbia University, and Mr. Jack Buchanan.

The Queen Mary is following Track B, the southern or longer track, which she followed on her outward voyage.

OUT TO THE OPEN SEA

FROM A. F. TINSLEY, CORRESPONDENT ON BOARD THE QUEEN MARY.

Friday.

As the Queen Mary came abreast the Ambrose Lightship this afternoon she started to speed up, beginning a run which may culminate in a record homeward run. She has carefully crept through the narrows, and now is heading for the open sea.

The Queen Mary, with her 1,850 passengers, majestically steamed down the river under a hot sun and an azure sky, leaving behind her the salutations of every type of river craft, which kept her syren busy for some time. Several crowded liners passed her, including the Carinthia and the Oriente, inward bound, with passengers jamming the ship's rails, whistling and waving.

POPULAR CIVIL SERVANT RETIRES

The staffs of the Paymaster-General's Office and of the Teachers' Pension Office marked the retirement of Mr. A. P. Lockhart from the latter office after 45 years' service by presenting him with a wireless set and an album.

Mr. P. J. Walsh, Chief Clerk, Paymaster-General's Office, and Mr. S. Preston, Accountant, Education Office, paid tributes to Mr. Lockhart's efficiency and outstanding ability as an official, and several members of the staff, on behalf of their colleagues, bore testimony to his popularity, and gave expression to the sincere regret occasioned by his retirement.

FEMALE WRITING ASSISTANTS.
Next Exam., October. Class. now forming. 3 SUCCESSES in 1935.—McGUIRE'S COLLEGE, Gardiner's Row, Dublin.—(Advt.)

AMALGAMATING COMPANIES

STATE'S INSURANCE PLANS

FURTHER CRITICISM IN THE DAIL

IN the Dail yesterday morning, the House approved, on the motion of Mr. LEMASS, of the draft convention concerning the employment of women on underground work in mines of all kinds, adopted by the International Labour Conference at its nineteenth session, and recommended the Executive Council to take the necessary steps for its ratification.

The Telephone Capital Bill, 1936, passed its final stage without discussion.

The House resumed the discussion of the Insurance Bill in the re-committal stage.

Mr. LEMASS, Minister for Industry and Commerce, said that he had been considering the points raised by Deputy Dockrell on the previous night, and was prepared to insert an amendment by which the rights conferred by Section 22 would be confined to policy-holders.

A number of amendments by Mr. SEUMAS BOURKE (U.I.P., Tipperary), with the object of securing that the losses of all part-time or whole-time officers and employés, directors, auditors, etc., whose positions were worsened as a result of the operations of the Act, should be made good by the amalgamated company or companies, were ruled out of order.

Mr. LEMASS said that any amalgamation scheme would be prepared by the companies, and they could provide for people under their scheme. He did not think that they should place upon them a statutory obligation to do so.

"THE HEALTHIER LEG"

Mr. LYNCH (U.I.P., Kerry), for Mr. Dillon (U.I.P., Donegal), moved an amendment for the purpose of enabling companies to shed either their life business or their fire and general business. There was no reason why the composite company should be compelled to shed their general business; it should be left optional, and surely the company should be left to itself to decide which was the healthier leg on which to stand.

Mr. LEMASS said that the reason it was not possible to accept the deputy's amendment was because it was by no means certain that companies would be sufficiently strong to carry on fire and general business. The purpose of the bill was to secure that all classes of business would be carried on by companies with sufficient resources. He was prepared to consider what steps could be taken to facilitate them in that respect, provided that whatever plan was evolved was of such a nature as to secure that the companies would be sufficiently strong to justify their continued existence. He thought it was a matter that could be left over to the next stage.

Mr. DOCKRELL (U.I.P., Dublin Co.) said that surely the companies would be under proper supervision with their licences to enable the Minister to decide whether the transaction was one which he would sanction or not. The Minister could go a little further and see whether some facilities could not be given, such as were envisaged in the amendment.

"A SERIOUS MATTER"

Mr. COSGRAVE (U.I.P., Cork Borough) said that it was rather a matter for co-operation between the Minister and the companies rather than that the Minister should set down a headline. The companies had this to their advantage, that they had years of experience, and if by reason of the work they had done the companies that were now practically solvent were in any way endangered by the Minister's proposals, it was a serious matter for consideration.

Mr. DILLON said that under this bill the reward for insolvency seemed to be Government maintenance for evermore, while the reward for solvency was to expose solvent companies to the four winds of competition. The whole purpose of this legislation was to protect policy-holders. What was to be done about insolvent companies in which people were induced to take policies for patriotic reasons? If they wanted to maintain insurance independent of the State they should get the insolvent companies taken over by solvent companies. The Minister's proposal would give the insolvent companies Government assistance and leave the solvent companies to face British and foreign competition.

Mr. DOCKRELL contended that the amalgamation of solvent with insolvent companies would not make the latter solvent. It would bring in directors who would be totally opposed to each other in outlook. From a business point of view he protested against the Government putting money into a company such as this in order to keep it going. It was altogether different from promoting a new industry in order to give it a chance.

NOT A SOLUTION

They were now going to have an amalgamation of insolvent companies, plus Government capital, which would enable the new company to offer certain conditions, but it would not be a solution of the problem. The company would be increasing its liability, for he could not imagine the Government letting the company have the money as a gift. It would only increase the amount in the cash box. It would not increase the company's earning capacity. What such a company wanted was a loan with no obligation to pay interest on it. It was not fair to the business community for the Government to put money into a concern to which the ordinary investing public would not subscribe.

He suggested to the Minister that, if he had made up his mind, certain companies should be reconstructed, with some sort of a grant fund, so as to be on a better financial basis.

Mr. COSTELLO (U.I.P., Dublin County) said that the amalgamation proposals, before they became law, were stillborn. Why should solvent companies, desiring to amalgamate voluntarily, be subject to Government interference?

Mr. LEMASS said that he thought it would be practical to devise a scheme enabling all the Saorstat companies to come together welded into one unit, and in a strong enough position to command business.

INSOLVENT COMPANIES

Mr. DILLON said that if the Minister had any scheme in mind it should be communicated to the House. It was the desire of the companies to co-operate with the Department in reason, and they should know what the Minister's design was. The proper place to arrive at that knowledge was the Dail. If insolvent companies were to be wound up, the Exchequer would have to pay a sufficient sum to pay back the policy-holders. The proposals of the Minister were going to make the carrying on of business impossible, and it was a grossly unfair situation that by the help of the Government insolvent companies should become solvent and independent, while solvent companies would in time become insolvent.

Mr. DOCKRELL asked the Minister was his idea the amalgamation of the five Irish companies.

Mr. LEMASS—All companies operating here.

Mr. DOCKRELL invited the Minister to pass from the consideration of industrial insurance to other forms of insurance, and tell the House what he considered would be an ideal solution.

In replay to Mr. Costello, Mr. LEMASS said that he would look into the application of the section to solvent companies which had amalgamated and had got no financial assistance from the Government.

The amendment was defeated without a division.

Mr. DILLON, in moving an amendment to Section 25 of the bill, said that the section invested the Minister with power to reject any amalgamation scheme submitted to him, and with power to amend such scheme in any specified manner or particular. The object of the amendment was to place on the Minister the obligation of being reasonable and of giving the aggrieved party the right to go to the Courts.

Mr. LEMASS said that he could not accept the amendment. He would be reasonable in all cases where an amalgamation scheme was submitted. The attitude of the Opposition appeared to be that the insurance laws of the State should be written by the companies.

The amendment was negatived.

Progress was reported and the Dail adjourned until 3 p.m. on Tuesday next.

THE SCHOOL AND THE FARM

CAREERS FOR SURPLUS BOYS

FACTORY TRAINING FOR YOUTHS

FROM OUR REPORTER.

DROGHEDA, Friday.

A SUGGESTION that the Vocational Education Committees should institute classes for the training of employers was made when the concluding session of the thirty-second Annual Congress of the Irish Technical Education Association was held here to-day.

The proposal arose out of a discussion on a paper, "Apprenticeship: Apprenticeship Committees and Education," read by Mr. Eamon Lynch, Barrister-at-Law, Secretary of the Trade Union Congress, who suggested that there was a need for amending legislation to make the attendance of young people at technical schools compulsory during the working day, and increase the efficiency of the Technical Instruction Department.

Mr. Lynch traced the history of the system of apprenticeship from its early guild form in the middle ages down to the present time, when the apprentice usually finds himself as an operative with the craftsman. Thus the evolution brought the custody and control of the apprentice largely within the care of the trade union, as such, should have no interest in the training of the apprentice in his craft, but the craft unions expressed an intense desire that their apprentices should be adequately instructed; for there was nothing they detested more than uninstructed, incompetent and slovenly craftsmen. A recent development in the activity of certain craft unions was their advent into the realm of production for exhibition purposes, in which they were repeating their early existence when they were part of a guild. The main rule adopted in the struggle of union and the employer had been the fixing of a ratio of the apprentices to the journeymen.

Despite the extraordinary simplification of processes in industry, there still remained the demand for the competent workman. That competence was not now imparted in the workshop to the extent formerly, and hence the unions welcomed the system of technical instruction or vocational training of their apprentices as a supplementary education.

TRAINING

Mr. Lynch referred to the indifference of the employer to the proper training of his apprentices, and said the employer should be made to shoulder his responsibility; for, when incompetence was general, the cost would have to be borne by the community of customers.

"If the employers will not take sufficient interest in their apprentices in the workshop and devote sufficient time and training to them, and if the State or the community has to step in and, by way of technical instruction, to make good the absence of training—all of which secures greater efficiency and, hence, profits for the employers—then the employers must be made realise the heavy subsidisation of their industry and help in the general improvement which the trade unions desire and which the community is paying for by the maintenance of a splendidly equipped department of technical instruction.

"The way, therefore, the trade unions suggest this may best be done, alike in the interest of the student and the instructor, is to abolish evening instruction, which can be much better imparted during the day.

"Under the Conditions of Employment Act, enacted on Friday, 29th May, this year, young persons, i.e. those under eighteen years of age are forbidden to work more than forty hours per week. This precedent can well be followed up, and young persons can be obliged at the expense of the employer to attend at a technical school for a minimum of ten hours per week during the working period of the workshop. This is the least sacrifice which the employer should be obliged to make, and it is due to the community that it should not be asked to tolerate semi-trained workmen when it is so heavily subsidising industry as when it pays to maintain a huge department like the Department of Technical Instruction without getting an adequate return for the money so spent.

CHILD LABOUR

"There can be no adequate return while the present system of night training is maintained. The employer takes during the day the bulk of the energies of the apprentices or young persons. The youth is then turned over to the technical instructor when his energies are flagging, and the instructor is then expected to impart in such a state of exhaustion the necessary knowledge and the youth expected to imbibe it. This is a waste of the energies of the instructor and unfair to the adolescent.

"Sufficient public opinion could not be concentrated on this aspect of our otherwise splendid system of technical instruction."

Mr. Lynch alluded to the conditions governing the apprentices in the printing trade in Dublin, who were bound to attend a special course of technical instruction, and said that legislation promoting similar conditions for all trades was most desirable.

Dealing with the Apprenticeship Act, 1931, which, he said, m de an effort to improve the status of apprentices, Mr. Lynch suggested that this legislation would be more welcome among trade unionists when the penal clause, prohibiting the unions from interfering with their apprentices under penalty, where an Apprenticeship Committee had been set up, would be removed. The unions were not willing to give over to any extern body, the control they exercised over apprentices.

Concluding, Mr. Lynch paid a tribute to the education and instruction given in the technical schools.

Mr. J. P. Hackett, B.E., Senior Inspector of the Department of Education, who proposed a vote of thanks to Mr. Lynch, said that the mass production system had its good points, but every time he went to a large factory the way in which the human units had to work inspired in him a feeling of repugnance. It was wrong, however, to suggest that there were two inherently antagonistic classes in industry, and that the employer was the villain of the piece. They could not really classify the employers; they were different one from the other; they were persons just as much as the worker. His general feeling was that immediately he began to speak to an employer about the training of apprentices they got a "far-away look in their eyes." "If I could tell them some way in which they can save half a million in a particular process they would waken up immediately. The employer, however, should not be blamed for that. I do not think that the employers is less hard driven than the employé."

SLIDING RULES

Mr. Hackett said that it was not possible to make rules for all workers in all industries; there must be specific conditions for specific people. It was impossible to dictate to the workers if the workers were unwilling to accept.

Mr. E. Joynt, Bolton Street Technical Institute, Dublin, seconding, said that there was not a single employé in the sheet metal industry in Dublin who had not gone through the technical school.

Many of them had risen to prominence in the craft in other countries. The particular union dealing with the trade insisted that every apprentice should receive instruction at the technical schools. Craftsmanship was as important to-day as it ever was. A great many employers of a certain type took from the roadside boys who had reached the fourth standard to work in their factories. He looked upon that in these days, when every place of importance throughout the country had a technical school, as a crime against industry. It should be made a rule that the employers should apply first to the technical schools.

Mr. Robert Morrow, Irish Trade Union Congress, said that the workers wanted more technical training for apprentices; they could not get enough of it.

Mr. W. Woods Hill, Dublin Chamber of Commerce, said that the members of the chamber had more than an abstract interest in technical education. They recognised its importance in connection with the trade revival. He suggested that the whole Apprenticeship Act should be reconstructed in view of the industrial revival.

The industrial revival in this country had shown in a serious shortage of skilled crafts men, and he thought that the unions would have to agree to a relaxation of the rigid rules regulating the number of apprentices in order to meet the demand for skilled labour which had arisen in consequence of it. There was a great difference of opinion, first, as regards the age at which young people were most easily trained, and, secondly, with regard to the relative value of training in the workshop and education in the technical school.

APPRENTICES

He was of opinion that employers would have to pay very much more attention to the questions of the vocational training and technical instruction of apprentices than they had done in the past. In this country, to a certain extent, they were new to modern industrial conditions, and it was possible that they might have to institute classes for future employers.

Mr. W. Davidson, Principal, Building Section, Bolton street Technical Schools, Dublin, said that many industries collapsed because of the lack of education of employés, who knew nothing about the work that was required in their industry. Those were the people who wanted the training.

Alderman J. Dowd addressed the delegates on behalf of the Executive Committee of the National Athletic and Cycling Association of

IRISH DAVIS CUP DOUBLES WIN : PRIMARY SCHOOLS' SPORTS

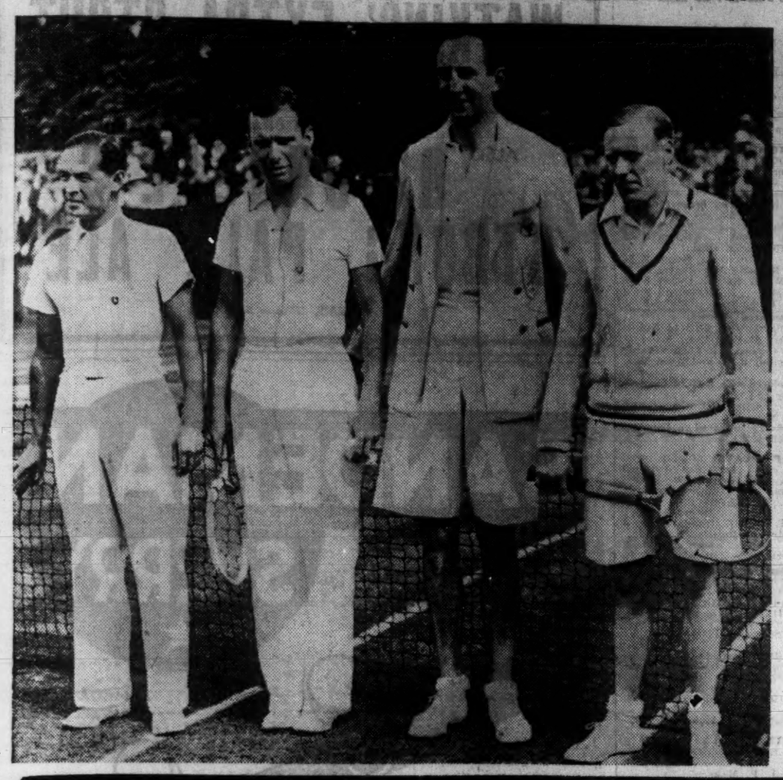

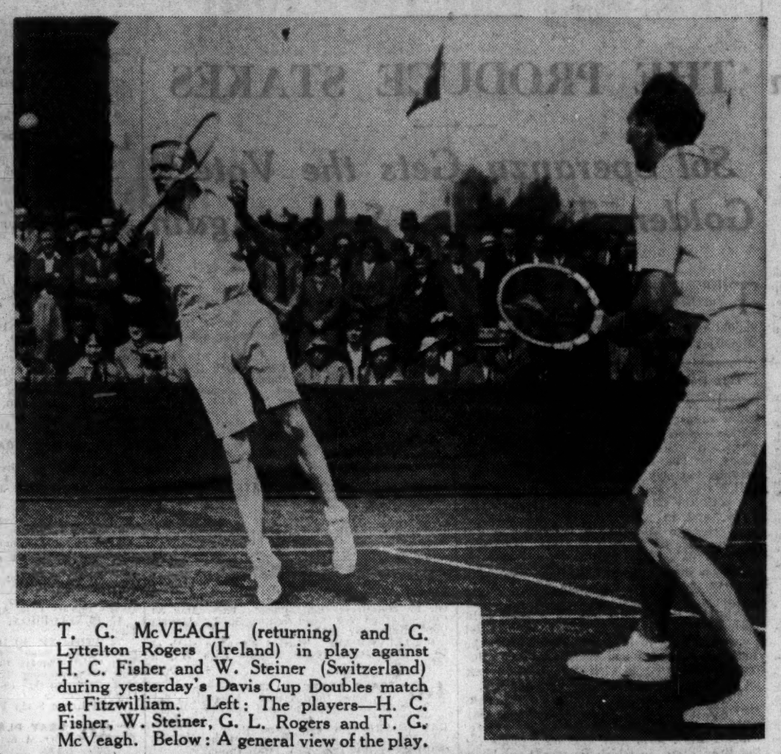

T. G. McVEAGH (returning) and G. Lyttelton Rogers (Ireland) in play against H. C. Fisher and W. Steiner (Switzerland) during yesterday's Davis Cup Doubles match at Fitzwilliam. Left: The players—H. C. Fisher, W. Steiner, G. L. Rogers and T. G. McVeagh. Below: A general view of the play.

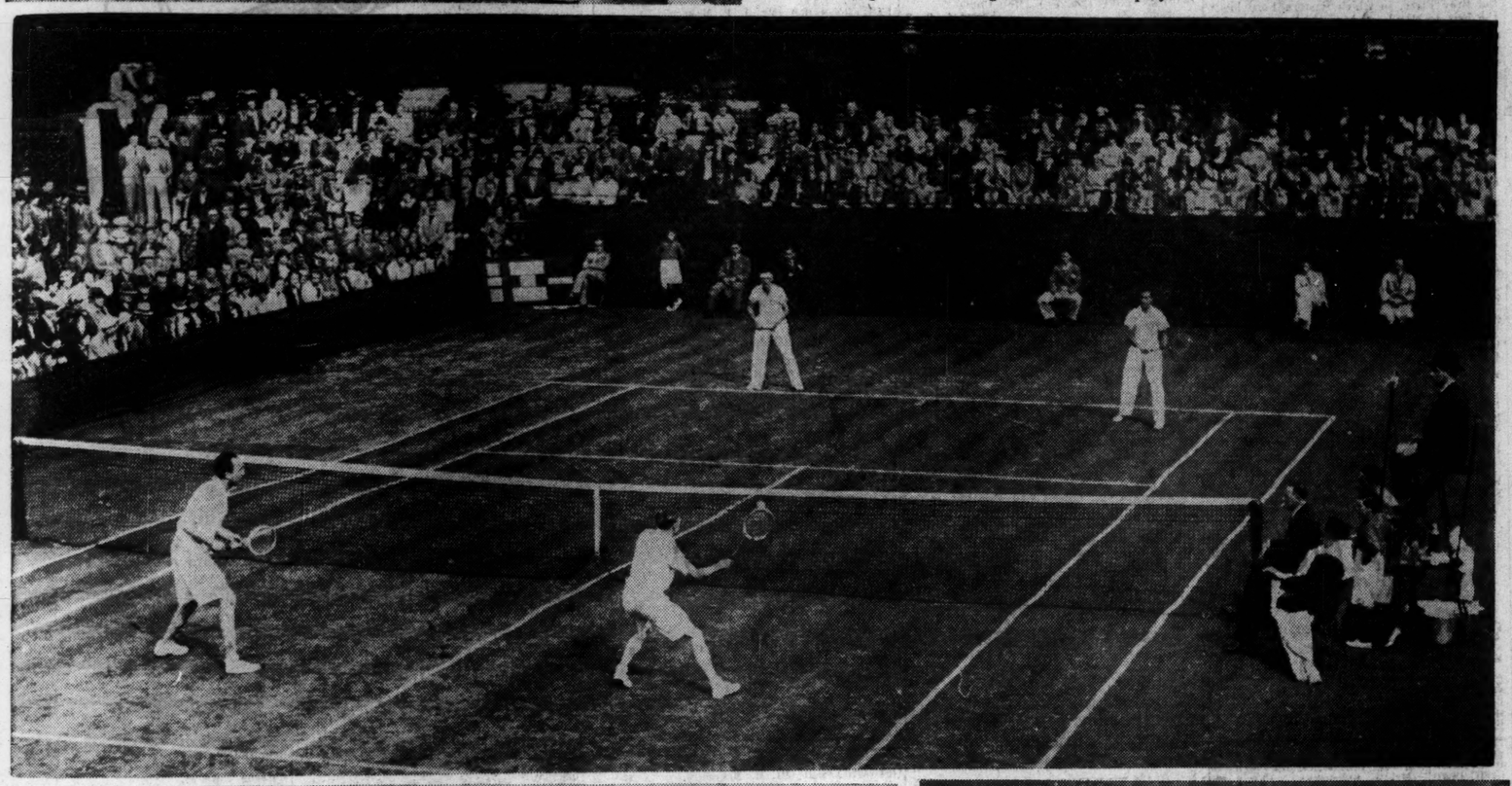

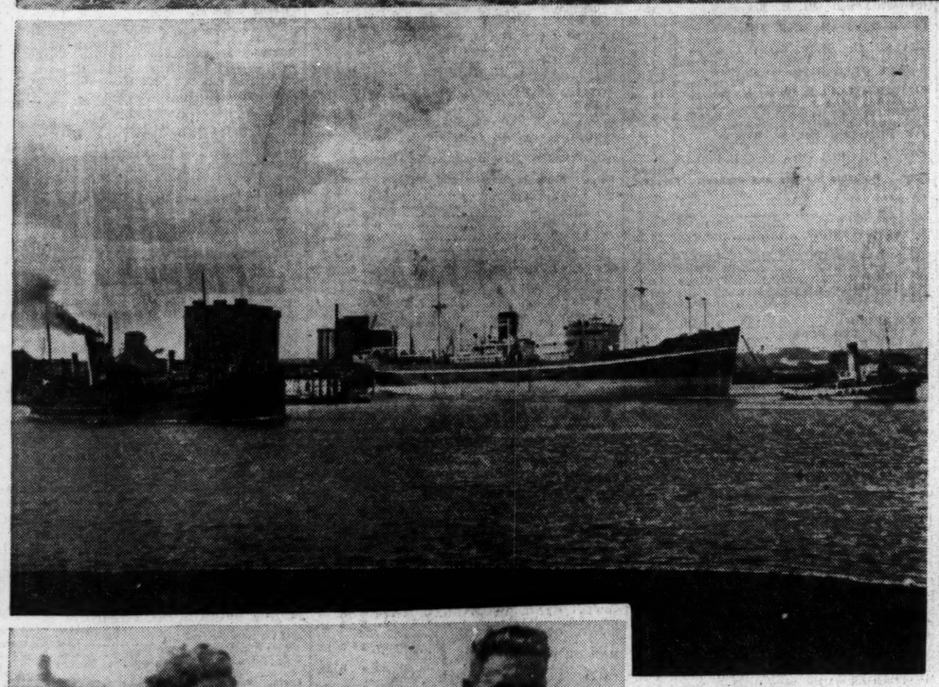

WHEAT FOR DUBLIN.—The motor ship Tarn, of Tonsberg, Norway, leaving the Alexandra Basin after discharging a cargo of wheat from Australia.

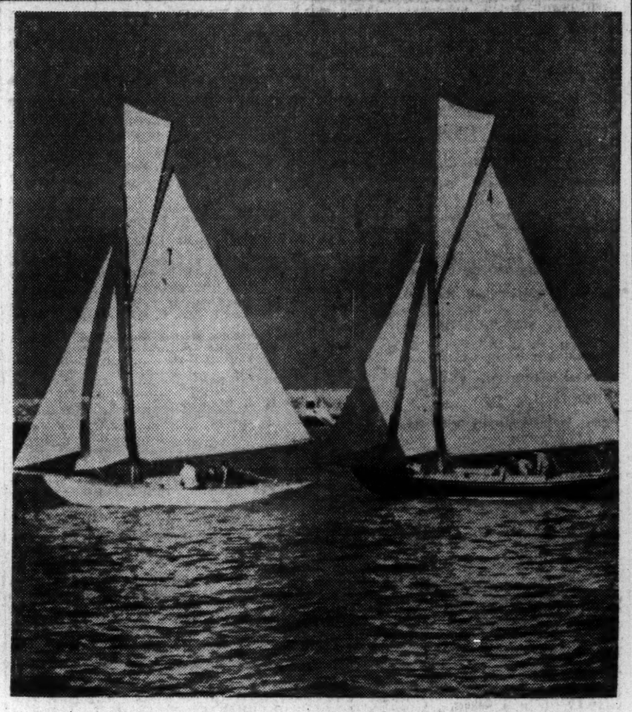

GERALDINE, Dr. Wright's yacht, leading Lord Glenavy's Garavogue at the start of Thursday's race for 21-footers at Dun Laoghaire. The Geraldine was the first yacht home.

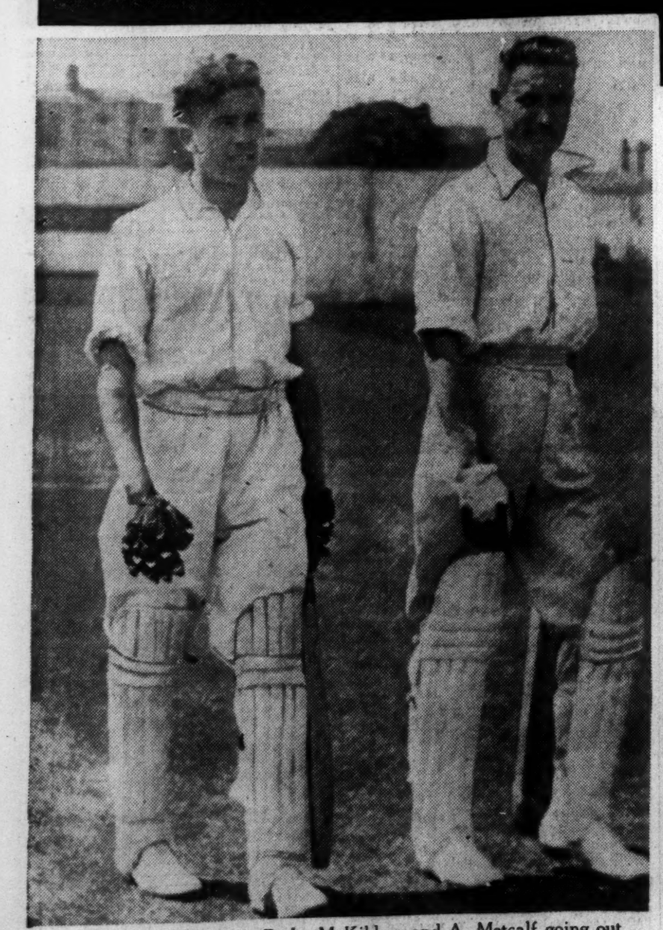

OPENING BATSMEN.—P. L. M'Kibbon and A. Metcalf going out to open the innings for Ulster against Leinster at Rathmines cricket grounds yesterday afternoon.

THE PARADE before the start of yesterday's Primary Schools' Sports at Shelbourne Park, Dublin.

Nobody takes Milk and Poached Eggs to the Races . . .

Everybody takes THIS and gets the same nourishment

Laboratory analyses show that a ¼lb. of Cadburys 'Milk' provides as much nourishment as a glass of milk and two poached eggs on one large slice of buttered toast. Weight for weight, there is no food which provides more complete nourishment.

CADBURYS

MILK CHOCOLATE *A most delicious food!*

Fry-Cadbury: Dublin.

IRELAND

FOR THE TOURIST, GOLFER, ANGLER OR HIKER

The Great Northern Railway

IS THE MEDIUM TO IDEAL CONDITIONS AT

WARRENPOINT	ENNISKILLEN	PORTRUSH
ROSTREVOR	ROSAPENNA	NEWCASTLE
BUNDORAN	ROSSNOWLAGH	GLENTIES
GREENORE	PORTSALON	BANGOR

TOURIST AND SUMMER EXCURSION TICKETS, COACH TOURS, COMBINED RAIL AND MOTOR TOURS

7 DAYS CONDUCTED TOUR BY LUXURIOUS MOTOR COACH OF NORTHERN IRELAND—DONEGAL HIGHLANDS, VALE OF THE BOYNE, ETC. INCLUDING HOTEL ACCOMMODATION.

HOTELS at BUNDORAN, ROSTREVOR and GREENORE

MANAGED BY THE COMPANY.

COMBINED RAIL AND HOTEL COUPONS ISSUED.

HOLIDAY LITERATURE FREE ON APPLICATION TO—

TRAFFIC MANAGER, G.N.R. (I.), BELFAST; DISTRICT SUPERINTENDENT, AMIENS STREET STATION; CITY OFFICE, 2 LOWER O'CONNELL STREET; Or PRINCIPAL TOURIST AGENCIES.

FOR HOLIDAYS

J. B. STEPHENS, General Manager.

'Phone: Dublin 44703 or 43245.

TOWN TENANTS TRIBUNAL

HIGH PROFITS FOR BUILDERS

FIXITY OF TENURE DESIRED

A TENANT who said that he and his family had occupied a house for 65 years, and felt that he was not secure, was one of the witnesses who were examined at a sitting of the Town Tenants Tribunal, at which Mr. William Black, K.C., Chairman, presided, in the Circuit Court, Dublin, yesterday.

He was Mr. A. J. Hansen, Castlerea. He stated that the rent was £15 and the rates amounted to £5. During all those years they, as tenants, did all the repairs to the premises, which consisted of a shop and five rooms. As regards rent, he had no grievance, but he believed that he was not secure: the house might be sold over his head at any time. The house had been built for £150, and, although they had paid so much in respect of rent and renovations, they did not own a stone of the place. He was anxious to see some State scheme introduced to provide for house purchase

Unduly high profits were, said Mr. Hansen, made by speculative builders in Castlerea. For a £400 house, for which they got a £70 subsidy, they charged £1 a week rent, and were able to recoup themselves in eight years.

When asked by the Tribunal why some of the people of Castlerea did not come together with the object of securing the profits for themselves, Mr. Hansen said that people in rural areas who had had money some years ago now found it difficult to make ends meet. Shopkeepers could neither get nor give credit and banks would advance money only on the security of people who had deposits with them.

Mr. Hansen said that he knew of business people who, although they had had business with banks for thirty years and always had acted honourably, could not get £1 overdraft.

The witness represented the National Town Tenants' League, and was called by Mr. J. B. Lavelle, solicitor, Ballaghadereen, who appeared for that body and also for the United Town Tenants' Organisation.

DAMAGE BY TENANTS

Timothy O'Leary, Cadogan road, Fairview, Dublin, gave evidence to the effect that there was growing imposition on small property owners, and spoke of damage that, he said, was done to property by some tenants, such as the smashing of lavatory basins, the wrenching of doors from their hinges, and window frames from windows, and the choking of drains.

There was also, he asserted, abuse of the Public Health Act, as the result of which abuse an innocent tenant could be brought before the Courts and be fined for a nuisance caused by other tenants, or by evilly disposed persons, with or without collusion with the tenants. He suggested that all freedom of contract between landlord and tenant should be restored.

Mr. J. Baker (instructed by Mr. Herman Good), who appeared for the Irish Tenants' Protection Society, addressed the Tribunal at considerable length, and stated in the course of his remarks that on the general question of control the attitude of the Society was that, far from discontinuing control, it was necessary to make control of rents more effective than it had been hitherto. Generally speaking, it was the opinion of the Society that the rent restriction code had worked fairly and squarely, but it was beginning to age, and they would like to see its efficiency maintained. If a policy of *laisser faire* were adopted there was no saying to what extent rents would be increased.

The Tribunal adjourned until 10.30 a.m. to-day.

Think of the trouble you save *by using*

MANSION POLISH

TINS 3d. 6d. AND LARGER SIZES FOR FLOORS FURNITURE & LINOLEUM

GOSSIP FROM THE COURSE

EMBOROUGH'S CUP

Fine Finish of Flying Scotsman Gains Produce Stakes

FROM OUR TRAVELLING CORRESPONDENT.

MANCHESTER, Friday Night.

IF this afternoon's race for the Manchester Cup was not one of the best that we have seen for the event, and there was no Isonomy or Bachelor's Button in the field, there were many bright features; for the crowd was the biggest for many years.

There is no doubt about it that racing is beginning to boom again in England. Attendances are splendid everywhere, even in the areas that prosperity has not yet come to, like this part of Lancashire. The cold wind had gone, and the weather was delightfully warm.

The Cup was won by Lord Glanely with Emborough, a four-year-old, by Gainsborough out of Embarras de Richesse, bred at the National Stud, and sold as a yearling for 1,500 guineas. Lord Glanely deserved a turn of luck; for fate has dogged him all the season, and he was delighted when the luck changed in such an important event as this is.

Open Betting Race

It was a remarkably open betting race, with nine of the eleven runners quoted at from six to one to ten to one, the other pair—John James and the French newcomer, Crisa—being at twenty to one and fifty to one, respectively.

The first to leave the gate were Carr's pair, Pegomas and Merely a Minor. His Reverence did not jump into his stride, as he usually does, and was one of the last four away; but Tommy Burns had rattled him up into third place before they had gone half a mile.

Astyanax, who was joint favourite with His Reverence, was slowly away, along with Fineweed and John James, but the French horse never improved much and could only finish seventh. Mr. Lambton was, naturally, very disappointed with his running.

Struck a Post

Pegomas continued to lead, with Merely a Minor going a little the better of the pair, but coming into the straight he struck a post with his knee and nearly came down. Then Merely a Minor was left in the lead, followed by His Reverence and Emborough. His Reverence went into the lead inside the next furlong, but dropped back as quickly as he had come, and was so well beaten that Burns ceased riding him some distance out. He finished last of all, except for the injured Pegomas. For some reason or other, top weights do not win the Manchester Cup.

Emborough then went on clear and won decisively by two lengths and a head from Chrysler II. and Moneybox, who lacked speed when he came to challenge. I can only account for the failure of His Reverence by suggesting that he did not stay the extra quarter of a mile.

Richards Begins Well

Gordon Richards began the afternoon by riding the first two winners—Bonc in a seller (Cowie's stable), and Anna Maria for Mr. Sofer Whitburn, in the Cotton Stakes. The latter, a filly by Torlonia, was an easy winner by two lengths from the favourite, the Helvetic filly.

Frank Hartigan then won the Friday Selling Plate with Old Times, a filly by Prince Meteor, who, in spite of being one of the worst drawn, beat Lover's Walk by half a length. The three-year-old was bought in for the small price of 75 guineas. Bonc had cost 260 guineas to retain.

Then Major McCalmont changed the luck for Lambton's stable when his Herod Philip gelding, Vallip, strongly ridden by Carslake, was an easy winner by two lengths of the Brackley Welter Handicap. Dangan dropped out after looking like being placed.

Welcome Change of Luck

Another stable that had a welcome change of luck was that of Jack Jarvis, when Flying Scotsman, a colt by Flamingo, won the Stud Produce Stakes, after a great race with Catnip and Royal Romance, whom he beat by a head and a neck. E. Smith excelled himself on the winner in a very fine finish, forcing Flying Scotsman up in the last few strides.

Many people were under the impression that Catnip had won outright if he had not dead-heated. The winner cost Sir Laurence Philips 1,700 guineas as a yearling out of Sir Richard Brooke's stud.

Selections

One of the best meetings that I can remember at Castle Irwell in every respect except the weather ends to-morrow, when the Salford Borough Handicap will attract its usual good field of sprinters, headed by Greenore, who was beaten by Auld Reekie in this event twelve months ago. Lady Ludlow's gelding may not be at his best yet, but he meets Auld Reekie on 4lb. better terms than last year. I believe that Peacock's horse is greatly fancied to win the race a second time. Consequential should beat Greenore on the York running, but others may beat him. One hard to make out is Apollo, who has undeniable speed, but erratic manners. He is one that I think may be left out. The Dentist has a 10lb. penalty for his hollow win at Epsom, and I think that he will confirm the placings with Jovial Lad.

Gay Venture is one with a chance, but not, I think, so good as that of the bottom weight, Kinderscout. As Kinderscout was smart last year and has run well twice this season I choose KINDERSCOUT. The Dentist and Auld Reekie, and suggest that they may finish in this order.

If the Irish colt Manifold were to run for the Red Rose Stakes he would seem to have a chance, as it will not be a strong field to oppose him. Mrs. Arthur James's Citadel was an easy winner last time out from Allensford and Malplaquet, and this represents fair form.

Then there is the Yorkshire colt, Obliterated, who has only run one moderate race this season, at Chester, where the course did not suit him. He began by winning the Batthyany at Lincoln, and on his last outing ran Joshua to a length over a mile at York. Joshua subsequently won a good race at Epsom. I think OBLITERATED is best at six furlongs, and he may be the winner, though Citadel constitutes a great danger.

The Wolverton Maiden Plate should be won by AMAZON'S MODEL.

There is also good racing at Windsor. The Round Tower Handicap I put between Kyles of Minard, Parrole and CARLINO, and the last-named may be the best.

The Speedy Plate may go to ARABIAN MYTH or Bagpipes; and EARLY CLOSING may repeat last year's success in the High-weight Handicap.

GALTEE MORE.

GAY VENTURE BEST

Citadel Likely to Win Red Rose Stakes at Manchester

AULD REEKIE and Greenore, first and second, respectively, in the Salford Borough Handicap last year, clash again in this £1,000 event at Manchester to-day. I prefer Auld Reekie of the pair, because he has to allow Greenore only 4lb. for a two lengths' beating, and being the younger horse he should have made the greater amount of progress during the past twelve months. Middleham advices indicate that Auld Reekie has done well since his race at Thirsk over a month ago, when he was unplaced to Ken Hill, who received 26lb. Earlier in the season he finished third to Windolite and Touchez Pas over this distance at Liverpool. He has an advantage of 2lb with Touchez Pas for half a length.

The Dentist may not be stopped by a 10lb. penalty, for he won in brilliant style at Epsom, and had he been ridden right out I do not doubt that he could have beaten Jovial Lad by more than five lengths. Thus the 12lb. allowance the latter gets may not be sufficient. Gay Venture never runs a bad race. He has a great chance on his latest form, as he was giving Hans Sachs 13lb. and Oo-er 10lb. when fourth to them at Newmarket. These two are recent winners.

Kinderscout was a winner over the course twelve months ago, but his form this year is not very encouraging. I give a fairly confident vote to

GAY VENTURE.

Mrs. Arthur James may win the valuable Red Rose Stakes with the speedy

CITADEL.

This colt gave weight and a sound beating to Allensford at Newmarket and has reached the peak of his form. Kong failed by only half a length to give Herodote Bachelor 24lb. at Chepstow, and she will be a big danger if reproducing that running.

BABS GELDING,

a convincing winner from such useful juveniles as Lonely Lady, Red Rule filly and Solidago at Alexandra Park recently, should notch another bracket in the Lytham Plate. Scotch Trout's victory on Wednesday is a pointer to

BYRONIC

for the Prestbury Handicap.

There were eighty-one runners for the one-day fixture at Windsor last year, and this total may be surpassed to-day.

CARLINO

has been waiting for softer galloping conditions. He was twice second in the early part of the season, and may win the Round Tower Handicap. The draw will probably influence the market on the Speedy Plate, which is usually won by the favourite. My choice is

ARABIAN MYTH,

who has not met with defeat in three races.

LEOPARDSTOWN CLUB JULY MEETING, 1936.

SATURDAY, JULY 11th.

The following Races CLOSE on WEDNESDAY, JUNE 10th, with Mr. F. Harold Clarke, 9 Hume street, Dublin, C.2. Telegraphic address—"Turfclub, Dublin."

THE DUN LAOGHAIRE PLATE of 70 sovs. For maiden two years old. Entrance 1 sov. Five furlongs.

THE TOWER PLATE of 50 sovs. A flat race for three years old and upwards. Qualified Riders. Entrance 10/-. One mile and a half.

THE SANDYFORD STEEPLECHASE of 70 sovs. A handicap steeplechase. Entrance 1 sov. About two miles and a half.

THE THREE ROCK PLATE of 50 sovs. A handicap flat race for three years old and upwards. Entrance 10/-. Five furlongs.

THE STILLORGAN PLATE of 50 sovs. A handicap flat race for three years old and upwards. Entrance 10/-. Five furlongs.

THE KILLINEY PLATE of 200 sovs. (Closed.)

—(Advt.)

BALDOYLE RACES,

SATURDAY, JULY 4th.

Entries Close on WEDNESDAY NEXT with Mr. F. Harold Clarke, 9 Hume street, Dublin, C.2. Telegraphic Address—"Turfclub, Dublin."

DUBLIN STEEPLECHASE of 100 sovs. Second 15 sovs. and third 10 sovs. A handicap. Winner of a steeplechase after publication of the weights (June 26th), 7lb. extra. Horses handicapped at 12st. 7lb. or over to carry only 3lb. extra. Entrance 1 sov., total liability. About two miles one furlong and seventy yards.

RAHENY HURDLE RACE of 55 sovs. A hurdle race for four years old and upwards that have never won a hurdle race. Weights—Four years, 10st. 7lb.; five years, 11st. 3lb.; six years and aged, 11st. 7lb. Allowances—Maidens under Rules of Racing in all countries that have never won a steeplechase allowed, if four years, 5lb.; if five years, 9lb.; if six years or aged, 12lb. Two miles.

COOLOCK PLATE of 55 sovs. A weight for age flat race for three years old and upwards; *maidens at starting. Three years old, 10st. 3lb.; four years, 11st. 4lb.; five years and upwards, 11st. 7lb. Qualified Riders. One mile and a half. *Including races under I.N.H.S. Rules and N.H. Rules.

CLAREMONT PLATE of 55 sovs. A handicap flat race for three years old and upwards. About one mile one furlong and eighty yards.

PORTMARNOCK PLATE of 55 sovs. A handicap flat race for three years old and upwards. Five furlongs.

HEATH T.Y.O. PLATE of 200 sovs. (Closed.)

—(Advt.)

Newbrook Races

8th June, 1936

THE Recent rain has made the going excellent for Newbrook Races on MONDAY NEXT. The Tote will be in operation for the first time in the People's enclosure which has been considerably enlarged and an additional Stand made available.

NEWMARKET HINTS FOR TO-DAY

We have half-a-dozen runners for the Lytham Plate at Manchester, and the best of them is

BABS GELDING.

For the Distance Selling Handicap I advise the support, each way, of

CONWAY,

who has done well since joining Digby's team.

Each of our candidates for the Salford Borough Handicap is thought to hold a reasonable chance. Apollo can meet Gay Venture and Touchez Pas on better terms than when he finished behind them in the Crawfurd Plate here, and, although he finished last in a recent trial, I expect him to run better than is generally expected. By his easy success at Epsom The Dentist showed that he has returned to his best form, and I consider him to be very dangerous to my selection,

KINDERSCOUT (next best),

who should be supported each way.

The chance of

CITADEL

is preferred to that of Silver Wings and Aldine for the Red Rose Stakes.

THE RUFF

may be good enough to gain place honours in the Prestbury Plate, and

BATTELS

is likely to be our best in the Wolverton Plate.

At Windsor my fancies are :—2.0, Lonely Lady; 2.30, Knight of the Garden; 3.0, Carlino (nap); 3.30, Tango; 4.0, H.W.

CURRAGH MEETING

WEDNESDAY and THURSDAY, JUNE 10 and 11.

First Day.

2.45—Scurry Plate. 4.15—Juvenile Plate.
3.15—Brownstown Plate. 4.45—Maddenstown Plate
3.45—Irish 1,000 Gns. 5.15—Mountjoy Plate.

Second Day.

2.45—Newbridge Plate. 4.15—Waterford Plate.
3.15—Curragh Plate. 4.45—Welter Plate.
3.45—Novices' Stakes. 5.15—Apprentices' Plate.

PHŒNIX PARK MEETING

SATURDAY, JUNE 13.

3. 0—Glendalough Plate. 4.15—Blake Plate.
3.25—Glenmaroon Plate. 4.40—Glengarriff Plate.
5.30—Greystones Plate. 5. 5—Glencairn Plate.

BET WITH THE TOTE

LEOPARDSTOWN PROGRAMME

THE PRODUCE STAKES

Sol Speranza Gets the Vote : Golden Toff May Score Again

THOUGH fields in a couple of the events at Leopardstown this afternoon will be on the small side, the programme should provide some attractive racing. The Mountjoy Lodge stable provides two of the seven runners for the Leopardstown Produce Stakes—namely, The Diamond and Waterproof. The selected of the pair, which will likely be The Diamond, will take a lot of beating, but may not beat Sol Speranza.

Tote Double on Fourth and Sixth Races.

Hat Guard has been declared as a runner for both the Glencairn Plate and the Scalp Plate, and in whichever race he runs he must carry a 7lb. penalty. It was a five furlongs race he won at Baldoyle, so he will probably be saddled for the Glencairn Plate, in which his weight will be 9st. 11lb., and he may not be equal to conceding 14lb. to Colquhoun.

Walter's Pride, who put up a good fight with Mulattress at the Phœnix Park last Saturday, looks to have an easy race for the Youngsters' Plate; and Golden Toff won his race last Saturday in such style as to suggest he may defy his penalty in the Scalp Plate.

Athlone Beach has been showing consistently good form this season, and may score another win in the Sugar Loaf Plate. Phœnix Park form may also be a guide for the Bray Plate, in which Eastern Ford looks the best to stand. Selections :—

Glencairn Plate—**Colquhoun.**
Youngsters' Plate—**Walter's Pride.**
Scalp Plate—**Golden Toff.**
Produce Stakes—**Sol Speranza.**
Sugar Loaf Plate—**Athlone Beach.**
Bray Plate—**Eastern Ford.**

TOTE DOUBLE.

Sol Speranza and Eastern Ford.

3.0—GLENCAIRN PLATE of 50 sovs. Second 5 sovs. A handicap for three years old and upwards. 5 f.

	Age st. lb.
HAT GUARD (7lb. ex.) (Mrs. H. T. O'Neill) ..... H. T. O'Neill	a 9 11
COLQUHOUN ((Mrs. K. Kelly)	W. Jarvis 5 8 11
SHEFFIELD (Mr. I. J. Blake)...	Blake 3 8 6
GIPSY'S WARNING (Mr. T. Ward)	Hayde 3 7 9
CARTERMOOR (Sir Percy Loraine)	O'Ferrall 3 7 7
COROLLA (Mr. W. J. Kelly) ...	Owner 3 7 7
KNOCKLAND (Mr. J. K. Cooper)	Owner 3 7 7

Above are declared runners.

21 HAT GUARD. Carried 9-3 when winning 1l., same from Portress (8-5) and Golden Dragon (8-4), Baldoyle Tuesday (5f.). Carried 9-0 when beaten ¾l. by Harmachis (8-9), Phœnix Park, May 30 (5f.).

00 COLQUHOUN. Unplaced with 11-13 to Pokkeroo (9-7), Curragh April (2m. hurdles). Carried 12-3 when fifth of 8 to Knight o' London (11-6), Navan April (1¾m. hurdles). Carried 11-7 when winning 6l., 3l from Golden Toff (10-12) and Toppy (10-0), Leopardstown April (2m. 75yds. hurdles).

14 SHEFFIELD. Carried 8-6 when fourth of 10 to Superstitious (9-1), Curragh May (6f. 63yds.). Carried 9-0 when winning 4l., 2l. from Sweet Home (8-4) and Clonsilla (8-11), Phœnix Park, May 6 (5f.). Knockland (8-11) was fourth of 8.

03 GIPSY'S WARNING. Carried 7-13 when beaten short head, 2l. by Lucky Catch (8-9) and Artemisia (8-9), Baldoyle Monday (7f.). Carried 8-7 when, with Knockland (8-2), unplaced to Grease Spot (8-0), Junction May (5f.).

00 CARTERMOOR. Carried 8-3 when fifth of 8 to Sierra Star (8-13), Curragh May (5f.).

00 COROLLA. Unplaced with 8-7 to Wild Maid (8-7), Naas November (5f.).

40 KNOCKLAND. See Gipsy's Warning and Sheffield.

3.30—YOUNGSTERS' PLATE of 50 sovs. Second 5 sovs. For maiden two years old. 5 f.

	st. lb.
TUMBLER (Mr. Jos. M'Grath).....	Ussher 9 0
WALTER'S PRIDE (Sir A. Magnire)	Ruttle 9 0
BALLYSODARE (Mrs. J. G. Fitzgerald)	Ussher 8 10

Above are declared runners.

0 TUMBLER. Unplaced with 8-6 to Nettleweed (8-10), Phœnix Park, May 30 (5f.).

22 WALTER'S PRIDE. Carried 8-4 when beaten 1½l. by Mulattress (8-3), Phœnix Park, May 30 (5f.). Carried 8-9 when beaten 3l. by Almeria (8-9), Naas May (5f.).

0 BALLYSODARE. Carried 8-6 when sixth of 10 to Barn Dance (8-13), Phœnix Park, May 2 (5f.).

4.0—SCALP PLATE of 75 sovs. Second 5 sovs., third 3 sovs. A handicap flat race for three years old and upwards. About 7 f.

	Age st. lb.
HAT GUARD (7lb. ex.) (Mrs. H. T. O'Neill)	H. T. O'Neill a 9 7
GOLDEN TOFF (7lb. ex.) (Mrs. Croft)	Ussher 4 9 2
ST. ULTAN (Mr. J. Dawson) ...	Owner 6 8 9
CHONI (Mr. C. A. Fox)	Owner a 8 9
PENELOPHON (Mr. T. Ward)...	Hayde 4 8 7
M.J. (Mr. J. O'Connor).....	Hayde 3 8 4
SNACK BAR (Mrs. F. M. Kershaw)	J. T. Rogers 3 8 2
KILDONAN'S PRIDE (Mr. O. Fitzpatrick)	Owner 3 7 9
GLANLOUGH (Mr. D. Malone)	Owner 3 7 7
OMBEE (Lt.-Col. F. F. MacCabe)	Hayde 3 7 7

Above are declared runners.

21 HAT GUARD. See Glencairn Plate. See Choni. Carried 8-6 when winning 2l., 2½l., from Miss Jim (8-7) and Choni (7-10), Phœnix Park, May 2 (5f.); Glanlough (7-10) was sixth of 10. Carried 8-10 when sixth of 15 to Superstitious (8-2), Curragh April (6f. 63yds.); Choni (7-13) was fourth. Carried 8-6 when winning neck, ¾l., from Excellence (8-7) and Artemisia (7-7), Leopardstown April (1m.).

21 GOLDEN TOFF. Carried 8-3 when winning 2l., 3l., from Careful Prince (8-8) and Spanish Grande (7-9), Phœnix Park, May 30 (1m.).

40 ST. ULTAN. Unplaced over fences at Baldoyle Tuesday. Carried 8-9 when fourth of 9 to Choni (7-9), Phœnix Park Sept. (5 f.).

33 CHONI. Carried 8-0 when beaten ¾l., 1½l., by Harmachis (8-9) and Hat Guard (9-0), Phœnix Park May 30 (5 f.). Carried 8-0 when beaten 2l., neck, by Lucky Catch 7-13) and Aut Even (7-4), Naas May (6 f.); Ombee (7-3) was unplaced. See Hat Guard and St. Ultan.

41 PENELOPHON. Carried 9-9 when winning 1½l., 2l., from Karabell (9-9) and Seven Stars (8-7), Junction May (1½m.). Carried 8-4 when fourth of 7 to Corrib Lady (8-5), Curragh April (1m.).

00 M.J. Carried 7-8 when fifth of 9 to Battle Song 8-4) Baldoyle Tuesday (1½m.). Unplaced with (8-7) to Axie (8-7), Curragh May (1m. 2 f.). Carried 7-5 when beaten 2l., same, by Athlone Beach (7-10) and Discobolos (7-10), Phœnix Park May 6 (1m.).

0 SNACK BAR. Carried 8-10 when fifth of 12 to African Spoil (9-0), Phœnix Park April (1 m.)

40 KILDONAN'S PRIDE. Unplaced with 7-10 to Lucky Catch (8-9), Baldoyle Monday (7 f.). Carried 8-7 when fourth of 8 to Ruby (9-7), Phœnix Park May 2 (1 m.).

00 GLANLOUGH. See Hat Guard.

0 OMBEE. See Choni.

4.30—LEOPARDSTOWN PRODUCE STAKES with 300 sovs. added. Winner 75 per cent., second 15 per cent., third 10 per cent. of the value of stake, after deduction of bonuses of 25 sovs. each to the nominator of the sire of the winner and breeder of the winner. Two years old. 5 f.

	st. lb.
RONDIONE (Col. Clarke).....	Hurley 8 11
THE DIAMOND (Capt. Dixon)	Behan 8 11
WATERPROOF (the late Major Dixon)	Behan 8 11
ESSEX STAR (Mr. W. Barnett)	J. T. Rogers 8 8
SLIEVENAMON (Mr. W. J. Kelly)...	Owner 8 8
AVIA (Capt. D. W. Daly)	O'Ferrall 8 8
SOL SPERANZA (Mr. D. Sullivan ...	Blake 8 8

Above are declared runners.

0 RONDIONE. Unplaced with 8-10 to Nettleweed (8-10), Phœnix Park May 30 (5 f.).

1 THE DIAMOND. Carried 8-8 when winning neck, 2 l., from Knight's Boy 8-12) and Wood Maid (8-8), Maze May (5 f.).

0 ESSEX STAR. Unplaced with 8-10 to Engagement (9-0), Curragh May (5 f.).

04 SLIEVENAMON. Carried 8-9 when fourth of 7 to Almeria (8-9), Naas May (5 f.). Carried 8-10 when, with Avia (8-11), unplaced to Faughan Hill (8-5), Curragh April (5 f.).

5.0—SUGAR LOAF PLATE of 50 sovs. Second 5 sovs. For three years old and upwards that have never won a race value 85 sovs. 1 m.

	Age st. lb.
JILL'S FIRST (Mr. J. T. Rogers)	Owner 5 9 6
PENELOPHON (Mr. T. Ward)...	Hayde 4 9 4
ATHLONE BEACH (Mr. J. Ruttle)	Owner 3 8 8
M.J. (Mr. J O'Connor).....	Hayde 3 7 10

Above are declared runners.

31 JILL'S FIRST. Carried 11-5 when winning 1l., 4l. from Movietone (11-5) and Albatross (10-9) Curragh April (1¼m.). Carried 8-10 when beaten 4l., 2l. by Speakeasy 11. (9-11) and Penelophon (9-10) Phœnix Park April (1m.).

41 PENELOPHON. See Scalp Plate. See Jill's First.

11 ATHLONE BEACH. Carried 7-10 when winning 2l., same from Discobolos (7-10) and M.J. (7-10) Phœnix Park May 6 (1m.). Carried 8-10 when winning 2l., 3l. from Oronsay (8-10) and Lord Sarsie (9-10) Leopardstown March (1m.).

00 M.J. See Scalp Plate. See Athlone Beach.

5.30—BRAY PLATE of 50 sovs. Second 5 sovs. A flat race for maidens at starting. 1¼ m.

	Age st. lb.
EASTERN FORD (Mr. J. P. Maher)	Nugent 5 12 3
INHERIT (Mrs. F. E. Eccles) ...	Eccles 5 12 3
DUBLIN LADY (Mr. G. St. John Nolan)	Owner 6 12 3
ACHTARA (Mr. T. W. Price)	Owner 5 12 3
MOORTOWN BOY (Mr. G. E. Price)	Owner a 12 3
RED MAN (Mr. J. P. McAuley)...	Owner 4 12 0
KILMACTALWAY (Mr. J. A. Mangan)	Owner 4 12 0
DEVONIA (Mrs. Gerald Dunne)	Deegan 3 10 12
SEVEN STARS (Mr. J. J. Parkinson)	Owner 3 10 12
WILY GREEK (Mr. P. J. Ruttledge)	Ussher 3 10 12

Above are declared runners.

03 EASTERN FORD. Carried 11-7 when beaten neck, head by Camper (10-2) and Clonrisk (11-7) Phœnix Park May 30 (1m. 2f. 50yds.). Wily Greek (10-6) was sixth of 8.

0 INHERIT. Unplaced with 11-9 to Docket (10-7) Baldoyle Tuesday (1¼m.).

40 MOORTOWN BOY. Fell at Dundalk May (chase). Carried 12-2 when fourth of 8 to Hurdy Gurdy Man (13-0) Powerstown May (3¼m. chase).

42 ACHTARA. Carried 11-0 when beaten 2l. by Fyara (11-5) Phœnix Park May 2 (1m. 2f. 50yds. Kilmactalway (11-0) was unplaced. Carried 11-3 when fourth of 16 to Liscarney (10-7) Naas April (1m.).

4 RED MAN. Carried 11-5 when fourth of 7 to Soltava (10-0) Naas May (1¼m.).

0 KILMACTALWAY. See Achtara.

43 DEVONIA. Carried 8-6 when beaten 2l., 4l. by Mademoiselle Eileen (8-6) and Maryborough (8-1) Naas May (1m. 180yds.).

3 SEVEN STARS. Carried 8-7 when beaten 1¼l., 2l. by Penelophon (9-9) and Karabell (9-9) Junction May (1¼m.).

0 WILY GREEK. See Eastern Ford.

VISIT THE BUTTERY
AT THE
ROYAL HIBERNIAN HOTEL.
—(Advt.)

YOU CAN GET
WATKINS' EXTRA STOUT
FROM
ALEX. FINDLATER & CO., LTD.
DUBLIN and BRANCHES.
ALSO
O'CONNELL'S
STRONG PALE ALE
WATKINS, 'Phone 52319

SANDEMAN
REGISTERED TRADE MARK
SHERRY
FIVE STAR DRY
Finest Old Dry Pale
ARMADA
Select Old Gold
THREE STAR PALE DRY
Choice Old Dry Pale
SHIPPED BY SANDEMAN BROS. & CO., JEREZ DE LA FRONTERA, SPAIN

WINDSOR PROGRAMME

TO-DAY'S SELECTIONS

Speedy Plate—**Arabian Myth** (nap).
Castle Handicap—**Vitesse.**
Round Tower Handicap—**Carlino.**
Mill Plate—**Tango.**
Windsor Handicap—**Ballinluig.**
Belmead Stakes—**Mickey Mouse.**

2.0—SPEEDY PLATE of 200 sovs. For two-year-olds. 5 f.

	st. lb.
ARABIAN MYTH (Mr. McAlpine)...V. Smyth	9 3
CANARD (Mr. R. Lazard)	Persse 9 0
HERSELF F. (Sir F. Eley)	Templeman 9 0
GIBBONS (Mr. B. Warner)	Gwilt 8 9
BAGPIPES (Mr. J. V. Rank).....	N. Cannon 8 9
LETTICE C. (Sir A. Bailey)	R. Day 8 7
DICK TRAPPER (Mr. Blagrave)...	Owner 8 7
BINARY (Mr. Blagrave)	Owner 8 7
SHAMBA (Mr. F. Darling)	Owner 8 7
FREEDOM C. (Mr. Denison-Pender)	Cottrill 8 7
IRISH MELODY C. (Sir F. Eley)	Templeman 8 7
FLY C. (Mr. E. Gwilt)	Gwilt 8 7
DEAR C. (Mrs. Hartigan).....	H. Hartigan 8 7
EVERY THING GOES (Mrs. Oppenheimer)	Whitaker 8 7
NEWPORT (Mr. F. E. Peck) ...	R. Dawson 8 7
TWO GATES TWO (Mr. Pullinger)...	Holland 8 7
APPELLANT (Capt. A. Wilis) ...	Fred. Butters 8 7
DOWCOATH (Mr. A. F. Bassett)	Persse 8 4
ACTAEON (Mr. H. Blundell)	Whitaker 8 4
QUEENS STAR (Mr. Bridgeman)	Bridgeman 8 4
RUSKY (Mr. G. E. Cloke)	Laye 8 4
ORCHESTRA (Sir H.-C. Owen)	Whitaker 8 4
WILD MINT F. (Mr. T. Davidson)..R. Day	8 4
LADY COOLMINE F. (Mr. F. W. Dennis)	J. Day 8 4
ORMENISM (Mr. J. Gorman)	Sneyd 8 4
LEMONORA (Mrs. S. Hanley)	Hanley 8 4
WILD FLIGHT (Mr. R. E. Hope)	Hope 8 4
PLAIN GEORGE (Mrs. Howard)	Riggs 8 4
SILVER BIRD F. (Mr. B. Jarvis)	B. Jarvis 8 4
NEW SPARK (Mr. Levy)	Driller 8 4
TUMBREL (Lord Lonsdale)	F. Darling 8 4
ATMOSPHERE (Sir M. McAlpine)...V. Smyth	8 4
CHRISTINE NILSSON (Sir P. Newson)	W. Nightingall 8 4
LONELY LADY (Mr. J. Norton) ...	B. Jarvis 8 4
GRETE (Mr. R. M. Pearson)	Winter 8 4
ETHLET (Mrs. C. Rich) .....W.	Nightingall 8 4
FAIR FLAME F. (M. St. Alary)	Gilpin 8 4
INISKANHOPE (Mr. H. B. Savill)...	Savill 8 4
LOVELY NIGHT (Mr. H. Smyth)	H. Smyth 8 4
SUGAR AND SPICE F. (Mr. Waters)	Easterbee 8 4
NIGHT SONG (Mr. J. Whitney)...B.	Rochfort 8 4
STRONG MEASURE (Mrs. Wyndham)	Cramsie 8 4
PEGASEURES (Mrs. Young)	Rickards 8 4

Betting

Form. Probable Starters and Jockeys. Forecast.

111 ARABIAN MYTH ..... W. Gilchrist	5/2
1 HERSELF FILLY	7/2
1 GIBBONS ..... J. Simpson	8/1
1 BAGPIPES ..... H. Beasley	9/2
LETTICE COLT	100/8
SHAMBA ..... G. Richards	6/1
00 FREEDOM COLT ..... C. Smirke	100/8
024 IRISH MELODY COLT	100/8
FLY	100/8
0 EVERYTHING GOES ..... M. Beary	100/8
04 NEWPORT ..... T. Bartlam	100/8
0 DOLCOATH ..... P. Beasley	100/8
000 QUEEN'S STAR ..... C. Richards	100/8
0 RUSKY ..... F. Whitall	100/8
0 ORCHESTRA	100/8
ORMENIUM ..... E. Smith	100/8
40 WILD MINT	100/8
PLAIN GEORGE ..... K. Gethin	100/8
ATMOSPHERE	100/8
102 LONELY LADY ..... T. Lowrey	6/1
0 ORETE ..... F. Lane	100/8
ETHLET ..... Marshall	100/8
0 FAIR FLAME FILLY ..... B. Rook	100/8
RISKANHOPE ..... S. Donoghue	100/8
LOVELY NIGHT ..... A. Taylor	100/8
PEGASEURES ..... D. Prendergast	100/8

2.30—CASTLE SELLING HANDICAP. Plate of 200 sovs. 1 m.

	Age st. lb.
RED HACKLE (Mr. Clifford) ...J. Wood	5 9 7
COUP DE POUDRE (Mr. Tarsh)	Dick 6 9 7
REVILIS (Mr. G. Dunn)	W. Payne a 9 7
GALAPAS (Mr. O'Connor)	Duller a 9 6
LADY MEMBER (Sir F. Towle)	G. Bennett 6 7 7
TRAGIC VENTURE (Mr. Hobbs)	Owner 4 9 0
ROWANBERRY (Mr. D. Dick) ...Dick	5 9 0
SYNTONIC (Sir H. Owen)	O. Bell 4 9 0
ROSEATE (Mr. Campion)	Thrale a 8 13
SONNET (Mr. G. Bywaters) ...	A. Allden 5 8 13
WESTERN WAVE (Mr. Curtis)	Killaloe 5 8 13
RANGE OF ARROW (Mr. Warner)	O. Anthony 6 8 12
MAN OF PROPERTY (Mr. Forbes)	Cullinan a 8 12
WILD MEADOW (Mr. H. Hartigan)	Owner a 8 12
MITTAGONG (Mr. Rayson)	Rayson a 8 11
NIGHTMARE (Mr. A. Savile)...J.	Beary 5 8 11
ARCATURE (Mr. Stedall)	Stedall 5 8 10
MRS. GRUNDY (Mrs. Savile) J.	Beary 4 8 10
STOP GAP (Col. F. Halse).....	Dale 6 8 10
CYCLAMEN (Mr. W. Wootton)...	Wootton 4 8 9
BOSWAY (Mr. S. Wootton).....	Wootton 4 8 9
GREEN MOLLY Mrs. E. Stevens)	H. Stevens 4 8 6
FAIR DEAL (Mr. G. Bates) ....E.	Harper 5 8 8
SONNET (Mr. V. Smyth).....	V. Smyth 5 8 7
SILKSTAR (Mr. D. Hands).....	J. Wood a 8 6
ANTIC (Mr. G. Hilditch).....	Spittle 5 8 6
L'ELDORADO (Mr F. Bullock)	F. Bullock a 8 5
RACE (Mr. A. Davis).....	G. Todd a 8 3
VIVEEN (Mr. C. W. Forbes).....	Cullinan 5 8 2
BEN TINTO (Mr. F. Pirie).....	Collinson 4 8 2
KNIGHT OF THE GARDEN (Mrs. H. Barnard-Hankey)	Whitaker 5 8 2
DEVONHILL (Duke of Norfolk)...Gilpin	3 8 2
BENIGN (Sir R. Brooke).....	Rickards 3 7 13
OUT OF BOUNDS (Mr. A. Barrow)	Tidey 3 7 13
SUNREST (Mr. A. Ward).....	L. Ward a 7 13
COLOMBINA (Capt. A. Fuller)...	Powell a 7 12
ASTON ABBOTS (Mr. F. Shaw)...	Private 4 7 9
LOVE FOR SALE (Mr. A. French)	Rankin 4 7 8
SILVER CAP (Mr. A. Douglas-Pennant)	Owner 4 7 7
CHACRERO (Mr. J. Pendarves)...	Owner a 7 5
WHIZBANG (Mr. W. Ridsdel).....	Macnee 4 7 3
PASSING BY (Mr. C. Jarvis).....	L. Ward 3 7 3

Betting

Form. Probable Starters and Jockeys. Forecast.

311 REVLIS ..... M. Beary	6/1
200 GALAPAS ..... C. Morjax	100/8
001 TRAGIC VENTURE ..... A. Taylor	7/1
400 ROSEATE ..... K. Gethin	100/8
000 SEWIN ..... R. Colvern	100/8
000 WESTERN WAVE ..... P. Beasley	100/8
144 MAN OF PROPERTY	10/1
000 CYCLAMEN ..... M. Hunter	10/1
Or	
000 BOSWAY ..... M. Hunter	10/1
402 GREEN MOLLY ..... F. Herbert	100/8
130 FAIR DEAL ..... H. Beasley	100/8
000 SONNET ..... W. Gilchrist	100/8
000 SILKSTAR ..... S. Donoghue	9/2
004 VITESSE ..... G. Richards	6/1
..... W. Howard	100/8
004 ANTIC ..... F. Lane	100/8
000 L'ELDORADO ..... W. Sibbritt	100/8
040 RACE	100/8
005 REN TINTO ..... C. Richards	8/1
000 KNIGHT OF THE GARDEN ..... S. Middleton	10/1
000 BENIGN	100/8
000 SILVER CAP ..... H. Curtis	100/8
031 WHIZBANG ..... B. Lynch	100/8
000 PASSING BY	100/8

3.0—ROUND TOWER HANDICAP. Plate of 500 sovs. For three-year-olds. 1¼ m.

	st. lb.

LAWN TENNIS

IRELAND TAKE THE LEAD

Victory over Switzerland in Doubles Match

BY OUR LAWN TENNIS CORRESPONDENT.

WHAT may prove to be the most important match of the three days went to Ireland at Fitzwilliam yesterday.

G. Lyttelton Rogers and T. G. McVeagh (Ireland) beat H. C. Fisher and W. Steiner (Switzerland)—5-7, 6-4, 6-1, 6-4.

Thus Ireland have only to win one of the last two singles matches to-day to qualify for the semi-final of the European Zone of the Davis Cup. After our defeat in the doubles by Sweden, it was a pleasant change to see our pair victorious this time; but they only succeeded after a rather moderate display of tennis.

This time the honours of a doubles match must go to Rogers. He was, as always, most consistent off the ground, but never before has he volleyed so well, and he kept far closer to the net than he usually does, so therefore he was seldom faced with two opponents on top of the net. He was aided in this respect by the fact that Steiner shone far more in defence than in attack, and the defensive policy is not a paying one in the modern doubles game. McVeagh, usually the soundest of low volleyers, was decidedly uncertain in this important branch of the game, while he mistimed his smashes with unusual frequency. Still, despite the latter's patches of really weak play, the aggressive policy of the Irish pair won the day.

FISHER'S SKILL

The most finished doubles player of the four was fisher. He angled his returns of service from the left hand court right away from the man at the net, was exceptionally quick in the bouts of close volleying, and showed fine ability in picking up difficult shots to his feet. Had he had a partner who played the same orthodox game as himself, Switzerland would probably have won yesterday's match, but Steiner simply did not fit in. In some respects he was admirable. He showed remarkable control in picking up smashes from well outside the base-line, and some of his lobbing was well done, but he never followed in after his service to McVeagh, and was far too inclined to hang back from the net. This was the more surprising as he revealed himself to be very quick to put away an overhead smash when he was actually up at the net.

SERVICE WEAKNESS

Neither of the Swiss players had a potent service, a telling point in Ireland's favour. Both men lost a service game in the first and second sets; Fisher lost two and Steiner one in the third, and again in the fourth they were each broken through, which makes a total of nine service games that they lost in the four sets. Steiner had one telling shot from the base-line, a forehand drive down the "tram-lines," but he played it too frequently, and in the end McVeagh was volleying it away for a winner.

Although McVeagh was so erratic, he once again revealed his fine temperament: for he never let his mistakes worry him, invariably playing some brilliant shots after one of his bad patches. He did not seem to be watching the ball as closely as he usually does. Rogers revealed only one weakness—slowness in getting across to cut off returns of McVeagh's service at the net; otherwise he had only one weak spell at the end of the first set.

HOW THE GAMES WENT

That first set looked ominous for Ireland's chances. McVeagh lost his first service game to love, but Ireland struck back so effectively that from 1-3 they took four games in a row to lead 5-3. Fisher gained another game for Switzerland on his own service, but with Rogers's delivery to come Ireland seemed to be "sitting pretty." However, two double faults spelt disaster. Deuce was called, but the Irishmen were unsettled, and a crop of mistakes allowed Switzerland to take the set in the twelfth game.

After losing the first game of the second set on Fisher's service, the Irishmen settled down in determined style, and, controlling the play at the net, ran to 5-1. Then came another bad spell, especially by McVeagh, and again the score was 5-4, and everything depended on Rogers' service. This time they rose to the occasion and took the game to love, McVeagh's quickness in picking up an almost dead net-cord providing an amusing finish to the set.

When Steinel was broken through for the first game of the third set the Irish pair sensed their chance and, applying full pressure, raced away to a 4-love lead and kept a tight grip on the set all through. This was their best period, and the interval appeared to have no unsettling effect on them, for they took Fisher's service to gain a valuable break and a 3-love lead in the fourth set. Steiner won Switzerland's first game, and then followed a desperate struggle on Rogers's service. Eleven times was deuce called before Ireland won out, and three times Rogers came to the rescue with service aces after McVeagh had faltered at the net. Five-two in Ireland's favour looked decisive, but two match points were conceded in the eighth game, and it required two lovely returns of service by Rogers in the tenth to finish off the match.

There is one shot that McVeagh must cultivate if he is to improve his doubles play—the angled smash. Time after time he hit the ball as hard as he could almost to the base line from deep lobs, but Steiner showed masterly skill in retrieveing them, whereas an angled smash would have left both the Swiss players helpless.

TO-DAY'S PROGRAMME

3 p.m.—H. C. Fisher (Switzerland) v. G. Lyttelton Rogers (Ireland); followed by B. Maneff (Switzerland) v. T. G. McVeagh (Ireland).

OFFICIALS.

First Match—Umpire, S. C. D. Harrison; foot-fault judge, V. Miley; net cord judge, W. S. Keatinge.

Second Match—Umpire, D. D. O'Sullivan; foot-fault judge, J. F. Miley; net cord judge, W. S. Keatinge.

Linesmen (first match)—J. S. Brewster, A. D. A. Browne, R. G. Browne, J. F. Donnelly, A. S. Fairley, M. Fitzgerald, R. W. S. Greene, R. F. Hussey, R. J. Janssens, R. F. Jones, A. F. Marks, J. McElhinney, N. Peart, R. G. Richardson, B. F. Shubotham.

Linesmen (second match)—C. Boden, C. J. Brennan, E. J. Cocker, C. Costello, M. Dowling, F. Dunne, D. E. Jameson, M. W. Keller, P. J. Kenny, W. Manahan, C. J. McNulty, F. Partridge, F. R. Stearn.

Stewards (to report at 2 p.m., Lad lane entrance)—G. Barry, C. W. Bradfield, W. F. Brennan, J. K. Carroll, J. Connolly, G. Dowling, K. McElhinney, L. A. Edmondson, H. M. Fenelon, A. Fitzgerald, T. Glynn, R. B. Griffin, T. E. Guy, P. J. Kelly, G. Lally, H. A. Macraith, H. McAuley, J. Martin, P. J. Mulvany, D. Murray, B. E. Nicholson, J. A. Nono, A. Norton, F. O'Hart, R. S. Pelissier, L. Plunkett, M. Quinlan, G. Quinn, G. F. Read, F. Regan, W. D. Scott, J. Sheehan, G. Slattery, J. B. Stephen, J. Thunder, T. Torkington, F. Tyndall, V. Tyrrell.

GERMANY TWO UP IN DAVIS CUP

BERLIN, Friday.

Germany won both the singles matches played against Argentina in the third round of the Davis Cup competition—European zone—here to-day. Results—Baron Gottfried von Cramm beat L. de Castillo 6-0, 4-6, 6-4, 6-1. H. Henkel beat A. Zappa 6-1, 6-1, 6-3. The winners meet either Ireland or Switzerland in the semi-final of the European zone.

AUSTRIA LEADING

VIENNA, Friday.

Austria gained a lead of two matches to nil over Belgium in the third round Davis Cup tie to-day. Count A. Bawarowski beat J. van den Eynde by 6-3, 3-6, 4-6, 6-3, 6-2; and G. von Metaxa beat A. Lacroix by 3-6, 6-3, 6-4, 2-6, 6-3.

BELVEDERE COLLEGE IN THE SENIOR FINAL

Belvedere College yesterday qualified to meet Catholic University School in the final for the Senior Schools' Cup by defeating O'Connell School by 6 matches to nil:—

S. McEvoy (B.) beat J. Hanrahan—6-0, 6-0.
T. Baggot (B.) beat S. Dempsey—6-3, 6-2.
D. O'Brien (B.) beat C. O'Brien—6-2, 6-1.
McEvoy and Donoghue (B.) beat Hanrahan and O'Brien—6-0, 6-1.
E. O'Brien and Baggot (B.) beat Dempsey and C. Martin—6-3, 6-0.
W. Hutchinson and J. Dolan (B.) beat D. O'Leary and T. Spillane—6-4, 6-3.

U.C.D. PAST V. PRESENT

The following will represent University College "Past" in the annual game v. "The Present" at Belfield on Sunday at 3 p.m.:—E. A. Maguire, C. P. Davitt, G. P. S. Hogan, P. J. O'Brien, P. J. Drury Byrne, M. H. O'Connor, R. E. Davitt, N. V. Hogan.

GOLF

C. J. EWING TO PLAY FOR BRITAIN

THE WALKER CUP TEAM FOR AMERICA

Cecil J. Ewing (Co. Sligo) has been invited to play for Britain in the Walker Cup match against America, and has accepted.

The names of the completed team were announced yesterday by the Royal and Ancient Club, St. Andrews. (See page 9.)

REVISED DRAW FOR THE BARTON SHIELD FINAL

The revised (official) draw for the final of the Barton Shield at Castlerock is:—

June 12, at 10.30—A—Cork v. Malone. Final at 3 o'clock—Winner of A v. Royal Dublin.

THE IRISH CLOSE

Entries for the Irish Close Amateur Championship at Castlerock, Co. Derry, on June 15 and following days, close to-day with Mr. Alan B. Kidd, Hon. Secretary, G.U.I., 14 Dawson street, Dublin.

CLUB NOTICES AND REPORTS

ROYAL DUBLIN.

To-day—Captain's prize. Dinner to follow.

CASTLE.

To-day—Captain's prize, and dinner at 8 o'clock.

DUN LAOGHAIRE.

To-day—Monthly medal, 18 holes, strokes; starting by time sheet.

KILLINEY.

To-day—T. Mitchell's prize, bogey. Dinner, 13th June. Those who intend to be present notify secretary.

DELGANY.

To-day—Men's fourball, bogey. First prize presented by Mr. J. Calvert; second prize presented by the club.

NEWLANDS.

Wednesday medal—B. Ryan (13), 2 up; Commandant P. Tuite (17), 1 up; A. Byrne (14), E. R. Coetzee (10), and T. L. Kennelly (12), all square.

HOWTH.

To-day—Challenge mixed foursomes; eight pairs qualify, by strokes, and play off by match play. To-morrow — Club Cup, fourth qualifying round, strokes.

CLONTARF.

To-day—Monthly Cups, bogey. Ladies' Branch—Mrs. Lehane's prize—Mrs. Hailes (29), 69; Miss Molloy (24), 72; Mrs. Hanna (36), 72. Miss Molloy won on last six holes. Hidden number—Miss V. Rea and Miss Hayes. Miss Hayes won on replay. Thursday next—Lady captain's (Miss T. Hailes) prize, 18 holes, strokes; first and second best nett; concealed nine holes gross; draws 10.30, 2.30, 3.0, and running draw from 5.0.

CURRAGH.

To-morrow—Open meeting—Singles, morning; fourball, afternoon; draws from 10.30.

WOODBROOK.

To-day—Camelford Challenge Cup, qualifying round.

HOSPITALS' TRUST G.S.

Vice-president's prize, played at Hermitage 4th inst.—C. O'Malley (23), 64; best gross, J. E. Dalton (scr.), 72.

GALWAY.

"Connacht Tribune" Trophy.—Qualified:—Mrs. O'Farrell and Dr. Walsh (18½), 66½; Mrs. M. O'Malley and W. P. Cahill (23½), 70½; Mrs. M. Kennedy and E. Wellwood (26½), 71½; Miss K. Naughton and H. Naughton (26½), 72½; Miss Bodkin and J. Cunningham (23½), 72½; Miss E. Burke and Commandant Walsh (14), 73; Mrs. W. P. Cahill and Dr. M. O'Malley (14), 75; Mrs. M. Smith and M. Waldron (15½), 75½.

MILLTOWN.

Open Week.—Pavilion Cup, 18 holes, strokes—Mrs. McIntosh (Milltown) (18), 69; Dr. Nicholson (16), 69; Miss P. Bowe (Milltown) (14), 71 (best gross); Mrs. Butler (Greystones) (20), 71; Miss Hannon (Lucan) (19), 74; Miss Delahunt (Wicklow) (20), 74; Miss Barry (Hermitage) (20), 75. Mrs. McIntosh was awarded first prize on second nine holes. To-day—Fourball, bogey.

CARRICKMINES.

To-day—Monthly competition, men's singles, bogey

CASTLEKNOCK COLLEGE G.S.

To-morrow, at Greystones.—Morning—Keogh Cup, 18 holes, strokes. Afternoon—Fourball, bogey.

HERMITAGE.

To-day—Saturday Cup.

GRANGE.

Ladies.—June 9—Stroke competition for prizes presented by the members. June Medal—Class I.—Mrs. Sharpe (15), 3 down. Class II.—Miss S. Dowds (27), 3 down.

TULLAMORE.

Whit meeting—Trustees' cup won by Mrs. Frank Hurst. To-morrow—Entries close for Challenge Cup.

SUTTON.

Veterans' Cup—D. M. Brunicardi (19), 70; G. A. Stanley (21), 73. Best gross—T. W. Baily (Malahide) (10), 84. To-day—Monthly medals, bogey.

LUCAN.

To-day—Whit Cup, 18 holes, strokes.

GRANGE.

To-day—Semi-open fourball.

FOXROCK.

To-day—Medal, 18 holes, bogey. To-morrow—Final Captain's prize, 36 holes—G. Scroope v. H. E. Bell, 18 holes in the morning; 18 holes in afternoon.

DUN LAOGHAIRE (KINGSTOWN) GOLF CLUB.

OPEN WEEK.

Wednesday, 17th June—MEN'S SINGLES (two classes).
Thursday, 18th June—MIXED FOURSOMES.
Friday, 19th June—LADIES' SINGLES (two classes).
Saturday, 20th June—MEN'S FOURBALL.

—(Advt.)

MILLTOWN GOLF CLUB.

OPEN WEEK.

To-day—MEN'S FOURBALL BOGEY. Post Entries.

—(Advt.)

GOLF.—Notes of general interest and reports of all important competitions appear in "THE IRISH FIELD." On Sale every Saturday.

—(Advt.)

CURRAGH GOLF CLUB.

OPEN MEETING.
TO-MORROW (SUNDAY), JUNE 7th.
Singles, Morning. Fourball, Afternoon.
Draws from 10.30.

—(Advt.)

BOXING

IRELAND BEATEN 5-3

Hungarian Amateurs' Victory at the Depot

THE visit of the unbeaten Hungarian amateur boxing team drew a crowd of between eight and ten thousand to the Phœnix Park Depot last night for the international tournament with Ireland. The result was a win for Hungary by five contests to three. It was the first defeat at home sustained in almost four years, but the home country representatives were far from disgraced. In fact, we were unlucky not to have drawn, as the Irish light-weight champion and winner of innumerable international contests, Ernie Smith, was not available. His place was taken by Tommy Kelly, who fought the fight of his life, but was beaten by a faster and harder-hitting opponent. There were no outstanding features, apart from Kelly's game display, but it was quite a good night's sport.

CONNOLLY WINS

P. Connolly gave Ireland a good start by outpointing V. Enekes in the fly-weight division. Connolly has lost much of his former speed, but he still retains all his tenacity and aggressiveness. It was not by any means a classic display, for both were inclined to "hang on," while much of the fighting took place at close quarters.

The first round was fairly even, but in the second Connolly tore in and had the better of some rapid exchanges. He clearly shook off his opponent more than once, and might have gained a knock-out at this stage had he shown more accuracy in the timing of his punches. Enekes recovered well, but Connolly had a shade the better of the remaining rounds, and was a clever winner.

Ireland became two up when T. Byrne gained a very ready win over A. Olah in the welters. The Hungarian showed speed at the start and a useful straight left, but he found Byrne an awkward opponent, who, in defence, stood back and cleverly countered the Hungarian's leads. Byrne was a clear winner in the first two rounds, and again had the advantage in the third, in which the Hungarian was caused to miss badly, but the latter got in one stinging right to the body towards the end of the session. Olah's only chance lay in gaining a knock-out, and he tried hard to land one in the two closing rounds, but Byrne's defensive tactics proved too much for him.

KERR DEFEATED

The third bout—the bantam contest between Frank Kerr and F. Kubiniyi—brought the visitors their first success, and it was a merited one, though there was very little between them at the finish. At the start Kerr found his opponent an awkward man to hit, and, as the fight went on, there was any amount of clean, crisp punching, with the Hungarian having a shade the better of it generally.

Kerr, with a glorious right to the jaw, forced his man to the boards for a short spell in the third round, but failed to follow up his advantage. However, it was chiefly in defence that the Irishman shone. Time after time he extricated himself from difficult positions, and scored well at close quarters, but the decision in the Hungarian's favour was a fitting result to a lively scrap.

Honours were evened when D. Frigyes gained a comfortable win in the feathers against P. Gernon. Had Gernon shown more enterprise the bout might have been a closer one, but the Irishman allowed his opponent to force the pace from the start, and showed remarkable ineptitude when he had a chance of using his right to effect. He showed more aggression in the last two rounds, but the Hungarian had a commanding lead on points, and though he did not succeed in his efforts to get home a knock-out punch, he always had the verdict in safe keeping.

KELLY'S FINE DISPLAY

It is doubtful if the Leinster champion, T. Kelly, has ever given a better display in his long ring career than in the light-weight bout, in which he deputised for the Irish champion, Ernie Smith, who is injured. His opponent, I. Harangi, has a fine record in internationals, and he showed himself a clever boxer with a powerful punch in either hand. Kelly, however, made him fight every inch of the way, and the result was that the crowd was treated to any amount of lively boxing.

Kelly was splendid in defence, but the Hungarian packed the stronger punch, and this, combined with his greater speed, gained him the decision against a very game and resourceful opponent.

M. Coffey put plenty of weight into his punches against I. Mandi, but the latter showed better judgment generally, and got in plenty of good work to win well.

R. Hearns landed some terrific left-hand punches in his cruiser bout, and seemed to have his opponent out on his feet in the third round, but the Hungarian recovered well and lasted the full journey without ever looking like wiping out the arrears.

Ireland needed a win in the heavy-weight bout to draw, but D. Lydon took a long time to warm to his work, and only for a brief period did he hold out hopes of winning. His opponent, F. Nagy, carried a strong left-hand punch, which he used with effect to win well. Details:—

THE RESULTS

Fly-Weight—P. Connolly (Ireland) beat V. Enekes (Hungary) on points.

Bantam-Weight—F. Kubiniyi (Hungary) beat F. Kerr (Ireland) on points.

Feather-Weight—D. Frigyes (Hungary) beat P. Gernon (Ireland) on points.

Light-Weight—I. Harangi (Hungary) beat T. Kelly (Ireland) on points.

Welter-Weight—T. Byrne (Ireland) beat A. Olah (Hungary) on points.

Middle-Weight—I. Mandi (Hungary) beat M. Coffey (Ireland) on points.

Light-Heavy-Weight—R. Hearns (Ireland) beat L. Szolnoki (Hungary) on points.

Heavy-Weight—F. Nagy (Hungary) beat D. Lydon (Ireland) on points.

BELFAST FIGHT OFF

Mr. Jim Rice, the promoter, announced yesterday that he has decided not to proceed with the arrangements for a return match between Jackie Quinn (holder) and Jack Bunting for the Irish bantam-weight championship, which had been fixed for June 25 at Grosvenor Park, Belfast. The circumstances of the abandonment, added Mr. Rice, would be reported to the British Boxing Board of Control.

"BLACK & WHITE"
SCOTCH WHISKY

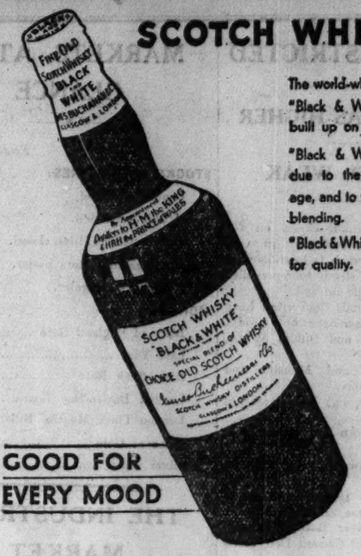

The world-wide reputation of "Black & White" has been built up on quality.

"Black & White" quality is due to the mellowness of age, and to the perfection of blending.

"Black & White" is unequalled for quality.

GOOD FOR EVERY MOOD

GAELIC GAMES

HURLING FINAL AT KILLESTER

KILDARE AND MEATH AT MULLINGAR

(BY PAT'O.)

SHOULD Faughs open up the game at Killester Park to-morrow, and decide on quick first-time hitting against the speedy U.C.D. side, a sparkling final is certain. Faughs struck me as being over-confident against Eoghan Rhuas. It was only when they lost the lead in the last quarter that we saw the real resolute Faughs sweeping their way goalwards.

Reckoning U.C.D.'s strength on their semi-final game against Army Metro, their prospects to-morrow are rosy. Fast into their stride and quick to hit, they made last year's champions look slow. Lahiffe, Bresnihan and Hayes treated us to skilful defensive work, and Franklin, the Doon junior, hit scores from all angles. The McCarthy pair and Feeney led up to many flags, and hurling students are comparing this side with the Hogan and Dr. Ryan winning fifteens. There are too many uncertain corners on U.C.D.'s present side, however, to reckon them upsides with the best. Present weather favours their style, and the maximum length of the Killester pitch lends itself to fleetness of foot. The students certainly hold the advantage in that respect, yet they are below Faughs in strength and ashcraft. Faughs have a strong half-line in Gill, Farrell and Egan; and I think U.C.D. will find a difficulty in breaking through it.

Faughs' last line of backs is on the slow side, but I cannot say that the students' front line of forwards is superlative. The re-entrance of McSullivan may prove the decisive factor, though I expect scores to come freely to Faughs from Downes, Donoghue, Devitt and Wade. This should prove a gripping final, with a contrast in styles. U.C.D. shine overhead, while Faughs are the more reliable "ground" hurlers.

Kildare and Meath will travel at full strength to Mullingar. Meath have trained steadfastly, and there is much confidence behind them. Kildare's followers are non-plussed by their changing fortunes. Last Sunday against Louth they could do nothing right; their defence was readily pierced, and when forwards raced away they lacked penetration. The entrance of Frank Dowling (who helped Clans last Sunday) to Kildare's half-line will make a big change, yet Kildare must show quick transformation to win. That is Kildare's way, however, and I shall be disappointed if they do not qualify for the semi-final despite Meath's improved football.

FIXTURES

TO-DAY.

Parnell Park—Civil Service Football Final—Agriculture v. Land Commission, 3.30; Seven-a-side, 2.30, 3.0 and 4.45.

TO-MORROW.

Killester Park—Faughs v. U.C.D. (Hurling Final), 11.45; Army Metro. v. Civil Service, 1.0.

Parnell Park—Garda v. E. Rhuas, 1.30; Parnells v. O'Dwyers, 2.45.

Mullingar—Kildare v. Meath (S.F.), 3.45; Wexford v. Meath (J.H.), 2.30.

Fermoy—Clare v. Waterford (Minor and Senior H.), 2.30.

Castlerea—Galway v. Roscommon (S.F.), 3.30.

Ballycastle—Antrim v. Donegal (Hurling), 3.0.

Cavan—Cavan v. Armagh (S. and M. H.), 2.30

Omagh—Derry v. Tyrone, 3.0

TIME FOR A NEW HAT—

a hat that is not only in tune with the mode of the moment, but looks just right on your head!

We have the Hat for you

BATTERSBY HAT - - £1-1-0
Other Smart Makes - 12/6, 15/6
See the new "Gunmetal" Grey.

KENNEDY & McSHARRY Ltd
WESTMORELAND ST. & D'OLIER ST. DUBLIN

WORK AT THE CURRAGH

BEHAN'S Hocus Pocus and Grangemore cantered six furlongs. Avienmore, Poor Sallagh, and Ballyhanlon cantered five furlongs. The Diamond and Waterproof went sharply three furlongs.

BRABAZON'S Flanders, Hallyeari, Drift On, and Orbjay cantered four furlongs at a brisk rate.

CANTY'S Superstitions, Cross Guns, and Sunset Trail covered the same distance.

COLLINS'S Jovial Prince, Battlestown, and others were usefully employed.

FETHERSTONHAUGH'S Pulcher and Nomad travelled a mile and a quarter. Hivi Hivi went five furlongs steadily.

ROGERS'S Battle Song and Harvest Star cantered six furlongs. The two-year-olds were sent a sharp four furlongs.

SELECTIONS FOR LEOPARDSTOWN.
Glencairn Plate—SHEFFIELD.
Youngsters' Plate—WALTER'S PRIDE.
Scalp Plate—ST. ULTAN.
Produce Stake—ESSEX STAR.
Sugar Loaf Plate—JILL'S FIRST.
Bray Plate—ACHTARA

SWIMMING

HALF-MOON CLUB

There will be a meeting of the Committee at the Battery to-morrow at 12.30 sharp. The first event of the season (50 yards handicap) will also be decided, at 12 o'clock.

ATHLETICS

C.B.S., SYNGE STREET, WIN GILL CUP

THE PRIMARY SCHOOLS' SPORTS

Marino lost possession of the Gill and Elvery Cups at the Dublin Primary Schools' Sports at Shelbourne Park yesterday.

With a total of 12½ points, against 9 for Marino, C.B.S., Synge street, won the Gill Cup; and the Elvery Cup, for the best individual performer, resulted in a tie between W. Tyrrell (Synge Street) and J. Conway (O'Connell Schools).

The relay race, under 14 years, which carries with it a cup presented by Mr. P. C. Moore, was won by Marino.

It was a most successful meeting, several outstanding performances being recorded, notably those of M. O'Flanagan, who set up a record for the sports by clearing 4ft.8 ins. in the high jump, and J. Conway, who just failed to beat the record in the long jump with an effort of 16ft. 1in.

The prizes were presented by the Lord Mayor (Mr. A. Byrne, T.D.)

75 Yards (under 11)—R. Scally (St. Patrick's), 1; M. Tuite (Terenure), 2.

100 Yards (under 12)—W. Tyrrell (Synge Street), 1; L. Duane (Philsborough), 2.

100 Yards (under 14)—J. Conway (O'Connell School), 1; M. O'Flanagan (Synge Street), 2.

220 Yards (under 12)—W. Tyrrell (Synge Street), 1; B. O'Brien (Marino), 2.

220 Yards (under 14)—J. Conway (O'Connell School), 1; C. Kenny (Marino), 2.

220 Yards (under 12), Final—W. Tyrrell (Philsborough), 1; B. O'Brien (Marino), 2; K. O'Malley, 3.

220 (under 14), Final—J. Conway (O'Connell School), 1; K. Kenny (Marino), 2; T. Burke (Marino), 3.

Long Jump (under 12)—W. Tyrrell (Synge Street), 14ft. 2½ins., 1; S. McNally (Marino), 13ft. 6ins., 2; S. McSweeney (O'Connell School), 13ft. 5½ins., 3.

Long Jump (under 14)—J. Conway (O'Connell School), 16ft. 1in., 1; K. Kenny (Marino), 15ft. 6½ins., 2; S. McQuillan (Marino), 14ft. 2ins., 3.

High Jump (under 12)—P. McDonnell (Haddington Road), 4ft. 4ins., 1; R. Moynihan (St. Patrick's), D. Geraghty and T. Gannon (Marino) tied for 2nd place.

High Jump (under 14)—M. O'Flanagan (Synge Street), 4ft. 8ins., 1; S. Moran (Haddington Road) 4ft. 6ins., 2.

Relay Race (under 11)—Synge Street (L. McKeown, D. Redmond, D. McHugh and M. Whelan), 1; Marino and St. Patrick's tied for 2nd place.

Relay Race (under 12)—Marino (C. O'Malley, P. O'Brien, M. Burke and W. McConkey), 1; Synge Street, 2; St. Patrick's, 3.

Relay Race (under 14)—Marino (C. Kenny, D. Hanratty, P. Kirwin and T. Burke), 1; Synge Street and St. Patrick's dead-heated for 2nd place.

Three-legged Race—J. Hough and M. Dunne (O'Connell School), 1.

Hurling Puck—B. Jackson (Donore), 66ft. 3in. 1; S. Murphy (East Wall), 59ft., 2.

SERGEANT'S DOUBLE AT R.U.C. MEETING

The feature of last night's R.U.C. meeting at Balmoral was the dual win of Sam Sergeant (Kilmore) in retaining his one mile Northern Ireland cycling title and winning the five miles championship and beating E. Partridge (the holder) by ten lengths.

One Mile Cycling Championship (N.I.)—1, Sam Partridge (Kilmore); 2, Larry Doyle (Ivy)—2 mins. 30 4-5 secs.

Five Miles Cycling Championship—1, Sergeant; 2, Partridge—13 mins. 7 3-5 secs. Special lap prize, Larry Doyle (Ivy).

J. B. Williamson (North Belfast) won the half-mile cycle handicap from McClinton (Northern) in 1 min. 14 1-5 secs., with James Stuart (Northern) third.

220 Yards Flat (open)—1, Sheppard (N. Belfast); 2, J. Matchett (R.U.C.); 3, M. Nelson (R.U.C.)—21 3-5 secs.

Half-mile Open Handicap—1, Alex. Haire (R.U.C.) (32 yards); 2, P. McLaughlin (R.U.C.) (66 yards); 3, H. P. Smythe (Duncairn)—1 min. 50 4-5 secs.

One Mile Walk (open)—1, W. J. Whitten (Belfast) (80 yards); 2, James Swann (North Belfast) (120 yards); 3, James McClenaghan (R.U.C.) (80 yards)—7 mins. 2 4-5 secs.

Hammer (open)—1, R. Corbett (R.U.C.), 158 feet 2 inches; 2, D. Clarke (R.U.C.), 152 feet 10½ inches.

Javelin Handicap—1, G. Gregg (15 feet) (Queen's), 155 feet 10 inches; 2, J. Nesbitt (26 feet) (R.U.C.), 155 feet 5 inches.

16lb. Shot—1, R. J. Clarke (5 feet) (R.U.C.), 42 feet 3 inches; 2, G. Fraser (6 feet) (Duncairn), 42 feet ½ inches.

Tug-of-war—R.U.C. District Championship—Musgrave street beat Mountpottinger—2-0. Catch-weights (Belfast teams barred)—Enniskillen beat Cloughmills—2-0.

TO-DAY'S MEETINGS

Army Championships, Army Ground, Phœnix Park, 1.30.

Boys' Brigade Sports, Lansdowne road.

Alexandra School Sports, Earlsfort terrace, 2.30.

London Betting

The card on the Royal Hunt Cup will be called over at the Victoria Club on Monday next at noon.

"TRINITY WEEK" ATTRACTIONS

A VARIETY OF ATHLETIC AND SOCIAL EVENTS

Trinity Week will begin on Trinity Monday, June 6th, and will continue until Saturday, June 13th. The programme is as follows:—

Monday and Tuesday—D.U. Cricket Club v. Mr. J. B. Ganly's XI.

Monday Evening—D.U. Hurling Club v University College, Dublin.

Tuesday—D.U. Golf Club Championship Dollymount.

Tuesday Evening—D.U. Boxing Club v. Collins Barracks.

Wednesday—College Races.

Wednesday Evening—D.U. Choral Society's Ladies' Concert.

Thursday—D.U. Lawn Tennis Champion ships.

Thursday Evening—D.U. Swimming Gala —D.U.S.C. v. London United Hospitals, Iveagh Baths.

Friday and Saturday—D.U. Regatta, Island Bridge.

Friday Night—Trinity Week Dance, Metropole Ballroom, 9.30-3.

Saturday Evening — T.C.D. Association Dinner, in Dining Hall.

PROGRAMME REVIEWED

Mr. J. B. Ganly, the international in Rugby football, cricket and tennis, who plays for Phœnix, will lead a team drawn from Ireland, North and South, on Monday and Tuesday against the Dublin University Cricket XI. Trinity have had a good record this season, and there have been some promising additions to their ranks.

The hurling match between Trinity and University College on Monday evening should be a big draw. In other branches of sport the two Universities are keen rivals, and it will be interesting to compare their prowess at the Gaelic game. "National" have a magnificent side, but Trinity are training hard, and are determined to show the Belfield boys that hurling can be played in the College as well as any other sport.

The boxing fixture, with Collins, one of the strongest of the local sides, is certain of popular support, and should provide good fights. Trinity have a sterling record in inter-Varsity championship contests. At present the side includes three title holders and a few ex-inter-Varsity champions will also take the ring. The Stafford-Connolly bout should prove to be the tit-bit, but Doyle and Graham should serve up some excellent boxing.

The form displayed by the athletes in the recent inter-University contest suggests that this year's College Races will be of quite exceptional interest.

At the swimming gala Dublin University will be matched against London United Hospitals. The Hospitals' Team includes several outstanding cross-Channel swimmers, and has won the British inter-Varsity championship. Trinity will be ably represented by their own team, which includes Dockrell, Fletcher, Daly, and Daniels.

All the crews are training actively at Islandbridge for the regatta. This year an innovation is being introduced which should do much to popularise rowing. The Boat Club are installing a running commentary apparatus to broadcast details of the races into the enclosure from different parts of the course. It is expected that some Northern crews will compete, in addition to the Dublin clubs.

ROWING

DUBLIN UNIVERSITY REGATTA DRAW

The following is the draw for the Dublin University B.C. Regatta, which will be held on Friday and Saturday next at Islandbridge:—

Maiden Eights—(A) D.U.B.C. v. U.C.D.; (B) Dolphin v. winner of "A"; (C) Commercial v. Drogheda. Final—B v. C.

Junior Fours—(A) Neptune v. Drogheda; (B) Final—Winner of "A" v. D.U.B.C.

First Senior Fours—(A) Old Collegians v. Lady Elizabeth; (B winner of "A" v. Belfast B.C.; (C) City of Derry v. D.U.B.C. Final—B v. C.

Maiden Fours—(A) Dublin v. D.U.B.C.; (B) Commercial v. winner of "A"; (C) Drogheda v. Dolphin. Final—B v. C.

Senior Eights—(A) D.U.B.C. v. Old Collegians; Final—Lady Elizabeth v. winner of "A."

Junior Eights—(A) Neptune v. D.U.B.C.; (B) Drogheda v. U.C.D. Final—B v. A.

Second Senior Fours—Final—D.U.B.C. v. Neptune R.C.

Underage Fours—Final—D.U.B.C. v. Dolphin.

Senior Sculls—(A) Lady Elizabeth (St. J. Gogarty) v. D.U.B.C. (J. Richards-Orpen); (B) Old Collegians (J. F. Meenan) v. Lady Elizabeth (M. Horan). Final—A v. B.

Junior Sculls—Final—Lady Elizabeth B.C. (T. Shier) v. D.U.B.C. (W. B. Welply).

All first-named crews row from North Station.

(Other Sport in Page 14).

MANCHESTER RESULTS

2.0—BURY MILE SELLING HANDICAP PLATE of 150 sovs. 1 m.

Mr. I. Adlestone's ch. g. BONC, by Tredennord —Curragh Ballu, 5, 8-2 ..... G. Richards 1
Mr. R. Reuton's STAR BOUND, a, 7-4 ..... J. Dines 2
Mrs. D. P. Dick's ROWANBERRY, 5, 8-10 ..... J. Sirett 3

Also ran—Dunhurst (T. Lowrey), Nieman (W. Bullock), Moyanna (T. Weston), Flamonaise (W. H. Carr), Jervis Bay (W. Christie), Eager Gal (P. Evans), Pantharch (W. Nevett). Off 2.4. (Winner trained by Cowie.)

Betting—15 to 8 agst. Rowanberry, 3 to 1 BONC, 8 to 1 Eager Gal, 100 to 8 each Star Bound, Moyanna, and Flamonaise, 20 to 1 any other.

Tote (2/-)—Win, 7/6; places, 2/5, 4/3, 2/9. Won by three lengths; one length. Eager Gal was fourth and Flamonaise last.

The winner was bought in for 260 guineas.

2.30—COTTON MAIDEN PLATE of 200 sovs. Two-year-olds. 5f.

Mr. C. W. Sofer Whitburn's b. f. ANNA MARIA, by Torlonia—Mary Ann, 8-7 ..... G. Richards 1
Miss D. Paget's HELVETIC B., 8-7 ..... M. Beary 2
Mr. G. B. Lancaster's HUMDINGER, 8-7 ..... D. McGuigan 3

Also ran—Glendale f. (T. Lowrey), Goldilocks (F. Sampson), Spare the Rod (P. Evans), Hello Peggy (W. Bullock), Bayonne (G. Walsh), Golden Spire (T. Weston). Off 2.32. (Winner trained by Cottrill.)

Betting—7 to 4 agst. Helvetic f., 5 to 2 ANNA MARIA, 5 to 1 Golden Spire, 8 to 1 each Goldilocks and Humdinger, 20 to 1 any other.

Tote (2/-)—Win, 8/9; places, 3/5, 3/-, 3/6. Won by two lengths; one and a half lengths. Goldilocks was fourth, and Spare the Rod last.

3.10—MANCHESTER CUP (Handicap), a sweepstakes of £2,160 to the winner. 1¼m.

Lord Glanely's ch. c. EMBOROUGH, by Gainsborough—Embarras de Richesse, 4, 7-7. ..... J. Sirett 1
Lord Ivor Churchill's br. h. CHRYSLER II., by Teddy—Quick Change, 5, 8-13. M. Beary 2
Sir E. Hanmer's br. h. MONEYBOX, by Winalot—Golden Rocket, 5, 8-4 ..... W. Nevett 3
Mr. G. F. Annesley's His Reverence, 5, 9-7. ..... T. Burns 0
Capt. A. Stanley Wilson's John James, 5, 8-10. ..... T. Weston 0
Lord Derby's Highlander, 6, 8-9. R. Perryman 0
Mr. J. V. Rank's Crisa, 4, 8-5 ..... T. Lowrey 0
M. M. Boussac's Astyanax, 5, 8-5. S. Donoghue 0
Capt. L. Montagu's Fineweed, 4, 8-5. G. Richards 0
Mr. G. Ashworth's Pegomas, 5, 7-12. W. H. Carr 0
Mr. W. Boardman's Merely a Minor, a, 7-0. ..... D. Smith 0

Off 3.13. (Winner trained by Hogg.)

Betting—6 to 1 each agst. His Reverence and Astyanax; 7 to 1 each EMBOROUGH and Highlander; 15 to 2 Fineweed, 8 to 1 each Moneybox and Merely a Minor; 10 to 1 each Chrysler II. and Pegomas; 20 to 1 John James, 50 to 1 Crisa.

Tote (2/-)—Win, 12/6; places, 4/6, 10/6, 5/3.

THE RACE.

Merely a Minor settled down in front of Pegomas, His Rever

Financial News & Notes

DUBLIN RESTRICTED

ALLIANCE GAS HIGHER

B.A.T. ORD. WEAK

The three weeks' account closed on the Dublin Stock Exchange yesterday in very subdued fashion, and British Industrials were dull, but locally a fairly steady tone prevailed despite the lack of public interest.

Among Free State Funds Conversion Loan improved to 109½, and other issues held steady. British Funds declined and Dublin 3½ p.c. 1955-80 lost 10s.

Banks tended lower and Munster and Leinsters fell several pence.

Guinness opened dull, but later recovered to 156s.

In Rails Great Northern Ord. improved to 16½.

Alliance Gas Ord. came into demand and improved to 16½.

Associated Chocolate Deb. moved up to 10½ and Burke Pref. rose 2s. Dublin Brick Ord. added 1s. and Ever Ready (Ireland) hardened to 13s. 3d., but Cement Deb. eased to 1 discount.

B.A.T. Ord. relapsed to 120s. 7½d., Courtaulds drooped to 49s. 9d., and Coats Ord. eased slightly. Unilever Ord. and Vickers inclined higher, but Imperial Chemicals gave way to 38s. 7½d.

LONDON SUBDUED

JAPANESE BONDS DECLINE

Although the latest news from France was regarded rather more hopefully, the London Stock markets yesterday wound up the long account in subdued fashion. Operators in most groups displayed a disposition to await clarification of the Continental situation before entering into fresh commitments, and much of the business transacted resulted from further sales. The trading was on an extremely limited scale, however, and although the tendency of prices continued against holders, a slightly steadier tendency developed during the closing stages and comparatively few significant losses occurred.

BRITISH FUNDS.

Gilt-edged Securities were again offered at the outset, on the belief that repatriation of funds by foreign holders will adversely affect this market at some future date, but the appearance of a few buyers at the lower levels imparted a firmer tone and quotations rallied. Old Consols and Local Loans both finished ¼ to the good, while War Loan and one or two others, although lower on balance, were above the worst levels.

FOREIGN BONDS.

Foreign Bonds presented a slightly better appearance than of late, though further losses were shown in Chinese issues, and Japanese Bonds fell back on the news that Canton has declared war on Japan. In the European group, French Fours and Portuguese Threes strengthened, and Germans were mostly harder. South Americans moved narrowly and closed steady.

RAILS.

British Rails continued under the influence of the uncertain labour position, and a modest amount of selling was sufficient to turn the market dull and cause fresh losses in L.M.S. Ord. and Southerns. Foreign Rails, apart from shrinkages in certain Argentine and San Paul Ord., were quietly steady, and Colonials held up well, but American Rails again moved against holders.

INDUSTRIALS.

End of account realisation was the dominant factor in the Industrial market, and many issues went back sharply at first. When the selling had been completed the general tendency became steadier, and numerous issues regained part of initial losses. Nevertheless, most groups finished dull, and falls were common in the Iron and Steel, Aircraft, Tobacco, and Electrical Equipment departments. Transatlantics, despite a late recovery in late dealings, also closed lower.

MINES.

The Mining market, in common with other sections, opened dull, but renewed support was accorded, Kaffirs and Randfontein, Venterposts, and several others, eventually showed advances. Interests in other Gold shares was negligible, and prices were depressed by persistent sales.

FINANCIAL PARAGRAPHS

The Outlook Reviewed

One of the leading firms of jobbers in the London Industrial market, in their weekly review, remarks that leaving out questions of high taxation and foreign politics, the outlook is not discouraging. Annual reports of manufacturing and trading companies present a cheerful record of increased profits, and in many cases of increased dividends, while for reasons enumerated on a previous occasion, including the strengthening of the defence forces, only something of a very untoward nature will prevent a continuance of industrial activity in this country for a considerable time to come. It is a reasonable assumption therefore that future profits as a whole will be satisfactory to Ordinary shareholders. The reduction of about £457,000 in the net profits of J. and P. Coats, which involved the non-repetition of the previous cash bonus of 5s per cent., came admittedly as a shock; while it provided a reminder that companies which largely depend upon foreign business are still hampered by exchange restrictions, quotas and the like.

Great Southern Railways

The transfer books of the Four per Cent. Debenture stock and Four per Cent. City of Dublin Junction Railways Debenture Stocks, 1894 and 1887, and 1894 and 1897 will be closed from Tuesday, 16th June, to Monday, 6th July, both days inclusive.

A Dividend Doubled

In the year ended March 31, 1935, the Electric Construction Co., which makes electric lighting and traction machinery, experienced a considerable recovery; for a loss of fully £14,000 in the preceding year was turned into a net profit of £18,337, after tax. It was possible, therefore, to resume Ordinary dividends with a payment of 3½ per cent., after four years during which shareholders had received nothing. For the year to March 31 last a dividend is now announced of 7 per cent. on the Ordinary shares, from which it may be assumed that the recovery has made further progress. This undertaking has the advantage of quite a modest capital, the issued amount being £362,780 only, of which £300,000 represents Ordinary, and the balance 7 per cent. Cumulative Preference shares, all of £1 each. At one time last year the Ord. shares dipped to 14s., but the present price is 56s. 3d. At this figure the yield from the 7 per cent. dividend is less than 4 per cent., but the price is probably justified by the prospect of a still larger distribution in the future.

LONDON "STREET" MARKET

The quietness that has prevailed in the "street" market throughout the week was again in evidence last evening. The tone as a whole was dull, but movements were not extensive. Among Internationals, Nickels receded ¼ to 45¾; Steels lost ½ to 58¾, and Radios finished ¼ lower at 11. Hydros eased to 7; Tractions were a shade off at 11⅞, and Anacondas were mentioned at 6¾. "Canadas" held at 12¾, while New York Centrals were offered at 33¾. In the Oil section Mexican Eagles gave way to 23s. 6d., and Canadians weakened to 15s. 6d.

The Earl of Athlone has been promoted to the command of the Life Guards, in succession to the late Field-Marshal Viscount Allenby.

MARKETS AT A GLANCE

Friday Night.

STOCKS AND SHARES:

London subdued.

Dublin restricted.

Manchester Textiles closed.

Birmingham Motors busier.

New York irregular.

MONEY:

Bank of England Rate	2	p.c.
Last Year	2	p.c
Irish Bank Rate	3	p.c
London Day-to-Day Loans	½	p.c.
London Three Months' Bills	¾	p.c.
Price of Gold	138/6½	
Silver (spot)	19½d.	

THE INDUSTRIAL MARKET

UNCERTAIN GENERAL TONE

There was evidence of a further closing down of "bull" positions in the Industrial market yesterday, and in consequence the general tone continued dull and uncertain.

Cable and Wireless Stocks had a somewhat steadier appearance, with bear covering in progress, the "A" Ord. recovering ¾ and the "B" Ord. ½.

AVIATIONS DULL.

With only a few exceptions, Aviation and kindred descriptions remained dull. Bristols continued on offer and declined 1s. 3d. Hawker Siddeley Ord. and Prefs. were quoted ex the rights to the new issue, finishing at 25s. 3d. and 21s. 6d. respectively. The new Ords. closed around 4s. premium and the new Prefs. around 9d. premium.

In the Drapery and Department Stores section Marks and Spencer were quoted at 4¾ ex share bonus, being slightly lower on balance. The "A" were dealt in at 4¾ and the new "A" changed hands on a similar basis. Woolworths eased a little.

UNILEVERS BETTER.

There was not a great deal of business among Provision and Catering issues. Unilever recovered to 33s. 4½d. and the N.V. to 37s. 3d.

Among Textiles, J. and P. Coats recovered slightly to 55s. 7½d., while Fine Spinners hardened to 6s. 3d. In the Rayon group Courtaulds lost further ground to 49s. 10½d., while British Celanese gave way to 11s. 4½d. Celanese of America were ½ lower.

B.A.T. WEAK.

Tobaccos were subject to further scattered sales. "Bats" reflected the disturbing news from the Far East and closed ¾ lower at 6¾. Gallahers lost ¼ at 6¼, and similar declines were recorded by "Imps" and United Souths.

An easier tone was again apparent in the Miscellaneous section, although few serious losses occurred. Henry Meadows met with a fair amount of profit-taking and changed hands down to 6.

OILS QUIET

Quiet conditions again prevailed in the Oil Share Market yesterday, and although steady to firm tone existed at the start it was only in a few cases that initial gains were held. As a matter of fact, the volume of transactions showed little, if any, improvement on that of the preceding day. The Eagle issues were an erratic market, for although firmness was displayed at the start prices reacted later, losses being recorded in both cases.

RUBBERS DULL

The downward movement in quotations for Rubber shares continued yesterday, and dull conditions characterised the market through the session, owing to persistent selling on public account. Quiet business was effected in the commodity section, with spot rubber selling at 7¼d. per lb. U.K. rubber stocks are estimated to have been reduced by 1,300 tons during the past week.

FRENCH EXCHANGE CRISIS

OPTIMISM ON BOURSE

DRAIN OF GOLD CONTINUES

REUTER'S TELEGRAMS.

PARIS, Friday.

A wave of optimism swept over the Paris Bourse this morning following the formation of M. Blum's Cabinet, and the recovery was further stimulated by the new Premier's broadcast to the strikers.

The drain of gold from the Bank of France, however, does not seem to have abated to-day.

The Stock market closed very firm, with rentes showing an average gain of 2 points, while the Bank of France shares appreciated by about 325 francs.

On the Money Market the franc remained steady around 76.59.

It is impossible to give the exact figures of the amount of gold which left the Bank of France to-day, but it is generally estimated to have been much the same as yesterday—about 500,000,000 francs (about £7,000,000). This means that a total of nearly £20,000,000 has left the bank within the last three days.

FIXED AND FLEXIBLE TRUSTS

The latest prices (supplied by the Trusts) for the sub units of the following Trusts are as under:—

British Empire Fixed Trust (A).....23/0 bid.
British Empire Fixed Trust (B).....10/6 bid.
British General A.....19/- bid.
British General C.....23/3-24/3
Commercial Fixed Trust.....18/9-19/9-3d.
First British Fixed Trust.....22/0 x.d.bid—2d.
Second British Fixed Trust.....46/9-47/9 x.d.—3d.
Third British Fixed Trust.....24/6-31/3
Fourth British Fixed Trust.....24/3-25/0
Foreign Government Bonds.....22/0-22/9—3d.
Gilt-edged Fixed Trust.....19/3-20/3
Gold Producers.....19/6-20/0
Investors' General.....28/6 bid+3d.
Investors' Second General.....19/0 bid.
National Fixed Trust (A).....17/44-18/4½
National Fixed Trust (B).....56/3 bid—14d.
Provident Investors.....21/71 bid—3d.
Rand Certificates.....15/9-19/9+14d.
Security First Trust.....25/6-26/6+3d
Selective (A).....20/4½-21/4½
Selective (B).....19/9-20/9
First Protected.....20/6-21/6
First Recovery.....21/6-22/6
Insurance.....8/3-8/9 x.d.—1½d.
Bank Insurance.....22/6-23/6
Bank Units.....20/0-21/0
Aviation and Universal.....18/9-19/9

Payment of the 2,194 prizes, totalling £1,253,375, won in the Irish Hospitals' Derby Sweep, will begin on Wednesday next. All prize winners have been advised by the auditors, Messrs. Craig, Gardner and Co., Dublin, as to the procedure for obtaining payment.

LATEST CLOSING AND STREET PRICES

*Ex. div. †Ex rights. ‡Dom. div. ||Ex bonus.

BRITISH FUNDS, ETC.

	Closing.	Rise or fall
Consols 2½%	84	84¼	+ ¼
Do. 4 %	115	115¼	+ ¼
War Loan 3½%	105½	— ⅛
Funding Loan	110½	— ⅛
Victory Bonds	110⅝	— ⅛
3% Conversion Loan	116½	116¾	— ⅛
3½% Conversion Loan	104½	104⅝	.....
4½% Conversion Loan	109⅛	109⅜	—⅛
5% Conversion Loan	108⅜	108⅝	— ⅛
2½ % Land Stock 1903	117⅛	117⅝	.....
Irish Free State 4½% Land Bonds	86½	86¾*	— ¼
India 3 %	110	112*	.....
Do. 3½%	86	85	.....
Local Loans	96	97*	.....
Sudan 5½ %	96	96¼*	+ ⅛
	111	113	.....

DOMINION AND COLONIAL STOCKS.

Australian Com. 5 p.c. 1945-75	109½	110	.....
Do. do. 4 p.c. 1955-70	108	110*	.....
Do. do. 3½ p.c. 1945-53	102	104*	.....
Canada 4 p.c. 1940-60	102	103	.....
Cape 3½ p.c. Cons.	102	105	.....
N.S.W. 5 p.c. 1945-65	109½	109*	.....
Do. 4 p.c. 1942-62	100	102	.....
New Zealand 3 p.c. 1952-55	101	103*	.....
Do. 3½ p.c. 1955-60	97	97½	.....
Nigeria 6 p.c.	103	105	.....
Queensland 5 p.c. 1945-65	127	129	.....
South African 3 p.c. 1954-86	108	108½	.....
Do. 3½ p.c. 1955-65	100	102*	.....
South Australian 5 p.c. 1945-75	108	110	.....
Do. 4 p.c. 1940-60	109¼	109¾	.....
Victoria 4 p.c. 1940-60	101	103*	.....
Do. 5 p.c. 1945-75	101	103	.....
Western Australian 5 p.c. 1945-75	109½	109¾	.....
Do. 4 p.c. 1942-62	111	111½	.....
	101	103*	.....

PUBLIC BOARDS.

Cent. El. Bd. 4% 1958-89	107	109*	.....
Do. 3% 1950-70	117	119	.....
Do. 4½% 1951-73	109	111*	.....
Do. 3½% 1935-72	119	121	.....
Do. 4½% 1957-82	113	115	.....
Metro. Water 3 p.c. (a)	94	96	— ½

BANKS.

Anglo-South American	5½	6	.....
Bank of Australasia	9¼	9½	.....
Bank of England	372	377	— 2
Bank of Montreal	37¼	38¼	.....
Bank of New South Wales	24¾	25½	.....
Bank of New Zealand	39/0	41/0	— 0/6
Barclay's A "Shares	10⅞	10⅞	.....
British Overseas	4⅞	5⅛	.....
Canadian of Commerce	30¾	31¾	— ¼
Chartered of India	4⅞	5⅛	.....
Hong Kong and Shanghai	18*	19½	.....
Lloyds	74/0	76/0	— 3½
London and S. American	61/9	62/9	.....
Martins ‡20 (£2/10 paid)	9	9½	.....
Midland	10⅞	10⅞	.....
National Discount "B"	15½	15⅝	.....
National Provincial (£4 pd.)	15½	15⅝	.....
Royal of Canada	15½	15⅝	.....
Standard of South Africa	1	1	.....
Union of Australia	6⅝	6⅞	.....
Westminster Bank	69/3	70/6	.....

FOREIGN STOCKS.

M.U.—May 18

Argentine 4 p.c Rescn.	102	103	+ ½
Austrian 3 p.c Guar. Sterling Bonds	101	102½	.....
Belgian 5 p.c.	100	102	.....
Do 4 p.c. Bonds	96	98	.....
Brazil 6½ p.c. S. Eds '27	29½	30½	.....
Do 5 p.c. Funding '98	91	92	.....
Do. 5 p.c. do. 1914	69¾	70¾	.....
Chinese 4½ p.c. 1898	67	68	.....
Do 5 p.c. 1912	68½	70½	— ½
Do 5 p.c. Reorg 1913	83	84½	.....
Chinese Imp. Ry. 5½ G'd	90	95	— ¼
Do Shanghai-Nanking 5 p.c.	67	71	.....
Do Tientsin - Pukow 5 p.c.	40	45	.....
Czecho-Slovakia Bonds	102½	102⅞	.....
Egyptian Unified	103	104*	.....
French Loan 4 p.c.	22	22½	+ ½
German 7 p.c.	24½	25½	.....
Do 5½ p.c.	37½	38½	+ ¼
Do Potash 7 p.c.	37½	38½	+ ¼
Greek 7 p.c., 1924	78	79½	+ ¼
Do 6 p.c. Stubs	40	41	+ ¼
Do 5 p.c. 1914	32	35	.....
Italian Rente	27	31	.....
Japan 6 p.c., 1924	91½	92½	.....
Do 5½ p.c. Conversion	88½	89½	.....
Mexican 5 p.c., '99	37½	38½	+ ¼
Do 6 p.c. 10-Y Treas	7	9	.....
Peru 7½ p.c. 1932 Guano	83	87	.....
Peruvian Corporation	25	27	.....
Do. Pref.	10½	11½	.....
Do. Deb.	86	88	.....
Poland 7 p.c. Sterling	75½	76½	.....
Portuguese 3 p.c.	32	33	.....
Turkish 7½ p.c., 1933	27½	28½	+ ½

DRAPERY AND STORES.

Barker (John)	79/0	80/0	.....
Burton (M.) Ord.	20/6	21/6	.....
Cook, Son and Co.	4 9	5/0	.....
Gamage (A. W.)	25 0	26 0	.....
Harrod's Stores	82/0	83/0	.....
Harrod's (B.A.)	7/0	8/3	.....
Maple and Co.	13/9	16/9	.....
Marks & Spencer (5/-)	4¼	4⅜	.....
Selfridges Pref.	30/6	31/0	— ⅛
Woolworth Ord.	129/0	130/0	— 0/3
Do. Pref	31/0	32/0	.....

ELECTRIC SUPPLY.

Bournemouth and Poole	77 0	78/0	.....
City of London	36/3	37/3	.....
County of London	54/6	56/6	.....
Edmundson's	55.3	56 3	.....
Electric Supply Corp.	42 6	43/6*	— 0/3
Lancashire	31 0	32/0	.....
London Electric	28/3	30 3	.....
Metropolitan	28 9	29 9	.....
North Eastern	30/6	31/6	.....
St James's	33/6	34 3	— 0/1½
South London	19	19½	.....
Whitehall Inv. Pref.	33 6	35 6*	.....
Yorkshire Ord	21/9	22/9	.....
	45/3	46 3	.....

ELECTRICAL EQUIPMENT.

Associated Electric Ind	45/10½	46/4½	— 0/1½
British Insul Cables	105/6	106/6	.....
Callenders Cable	86 3	85/3	.....
Crompton, Parkinson	65/6	66/6	.....
Enfield Cable Ord.	105/6	107/6	105/6	— 1/6
English Electric	21/0	21/6	.....
General Electric	25/0	25/9	.....
Henley's Telegraph	82/3	83/3	.....
Johnson and Phillips	6⅞	7	.....
Lilliput Lamps	45 3	46/3	.....
Siemens	1¾	2	.....
Telegraph Constr.	26 6	27/6	+ 0/6
	25 6	26/6	.....

INSURANCE.

Alliance £20 (£2 4/- p.	29¾	30	— ¼
Atlas £5 (£1 5/ paid)	14¾	15¾	.....
Caledonian £1 Units	10⅜	10⅝	— ⅛
Eagle Star Ord £3	22¾	23⅛	.....
Employers' £1 5/ paid	60/6	70/6	.....
Gen Accdt £5 (£1¼ p.	58	58½	.....
Guardian £5 (10/ paid)	15½	17½	.....
L. & Lan. Fire £5 (£2 p.)	15	15½	.....
Lon Ass £2½ (£1¼ p.)	35	5½	.....
N B & Mer £5 (£1¼ p.)	16⅞	17½	.....
Northern £10 (£1 paid)	12⅛	12⅜	.....
Pearl £1 (5/ paid)	21¾	22¼	.....
Phœnix £10 (£1 paid)	22⅜	22¾	.....
Do £1 (5/ p.d.)	15⅜	16⅛	.....
Prudential	16⅜	17	— ⅛
Do. B £1 (4/ pd.)	36⅜	36⅞	— ⅛
Royal Exchange	108/0	110/0	.....
Royal Ins £1 (10/ pd.)	10⅜	11⅛	— ⅛
Sun Ins £1 (5/ paid)	9⅞	10	.....
Sun Life £1 (£1 p.)	93/6	95/0	— 0/3
Yorkshire 50s (10/ pd.)	7½	8⅛	.....
	9½	9¾	.....

MOTORS AND AEROPLANES.

Austin Motor (5/-)	50/6	51/6	— 0/3
Do "B" Pref	29/0	30/0	.....
Boulton and Paul	8/6	9/0	— 0/1½
Bristol Aero (10/-)	66/3	69/3	— 1/3
Dennis Bros. (1/-)	6/9	66/0	— 0/3
Fairey Aviation	33/6	34/6	+ 0/6
Ford Motor	22/6	23/6	.....
Handley Page Pref (5/-)	30/0	35/6	— 0/9
Hawker (5/-)	34/6	35/6	.....
Humber Ltd. (5/-)	39/9	27/9	+ 0/3
Imperial Airways	24/0	25/0‡	.....
Leyland Motors	54/0	55/0	.....
Austin 7½ p.c. Pref	32.6	93/6	+ 0/3
Rolls Royce	23/6	24/0	.....
Singer Ord.	11/0	12/3	— 0/1½
Standard	72/3	73/3	.....
Tilling (Thomas)	4/9	5 0	.....
	60/0	70/0	— 0/6

OILS.

M.U.—May 18

Anglo-Ecuadorian	27/6	29/0	.....
Anglo-Persian "B"	1¾	1⅞	.....
Anglo-Iranian Ord	4	4⅛	.....
Do. 6 p.c. 1st Pref	36/10½	37/4½	.....
Do. 5 p.c. 2nd Pref	28/0½	28/10½	.....
Apex Trinidad (5/- shares)	21/3	23/0	— 0/1½
Attock	22	23	.....
British Borneo Pet.(6/0)	13/6	14/0*	— 3/3
British Burmah (£/)	7/3	7/6	— 0/1½
British Controlled	3 7½	3 7½	— 0/1½
Do. Pref	7 7½	8 1½	.....
Burmah	4⅝	4⅝	.....
Do. 5 p.c. Pref	30/3	30/9	— 0/7½
Canadian Eagle Ord	13/4½	13/7½	— 0/7½
Do. 7 p.c. 1st Pref (£3)	13/3½	13/3½	.....
Do. 5 p.c. Pref	16/0	17/0	.....
Kern River (10/)	4 7½	5 1½	.....
Lobitos	25/0	25/3	.....
Mexican Eagle Ord	23/4½	23/7½	— 0/1½
Do. 8 p.c. Pref	23/0	4/9	.....
Do. 7 p.c. 1st Pref (4 pesos)	8/7½	9 1½	.....
North Caucasian (10/)	0/1½	0/6	.....
Phœnix Oil	9/3	9/9	.....
Do. 1/- shares	4/6	5/0	— 0/1½
Royal Dutch	38¾	38⅝	.....
Shell Transport	4 15/16	5	+ 1/32
Do. 5 p.c. Pref. £10	12⅜	12⅞	.....
Do. 7 p.c. Pref	33/6	34/3	+ 0/1½
Steaua Romana	8/7½	9 1½	— 0/4½
Tankers Pref	5/0	5/6	.....
Trinidad Central	12 6	13/0	+ 0/3
Trinidad Leasehold	4 15/16	4⅞	.....
V.O.C. Holdings	19/32	1 13/32	— 1/32
Do. 7 p.c. Pref	1⅞	2	— 1/32

RUBBERS.

Anglo-Dutch	25 3⅞	— 0/3
Anglo-Malay	13/1½	— 0/7½
Bukit Mertajam	3/0	.....
Bukit Sembawang	3/0	.....
Grand Central	1/0	.....
Highlands	5/3	— 0/6
Jugra Land	31/10	— 0/7½
Kuala Lumpur	12 7½	— 0/3
Linggi	31/1½	.....
London Asiatic	17/3	— 0/3
Malacca	/0	— 0/1½
Malayalam	23/9	.....
Perlis-on-Pegoh	2/3	— 0/3
Orient Trust	2/0	— 0/1½
Rubber Trust	18/6	.....
Tandjong	29/6	— 0/3
Tandjong Malim	20/7½	.....
United Sua Betong	24/4½	.....
Vallambrosa	38/0	.....
	8/10½	.....

TEAS.

Assam Co	31/-	.....
Borelli	29/6	.....
Brit. Indian	29/6	.....
Ceylon Plant	2/6	.....
Charzola	1/3	— 1/32
Do. Tea & L.	19/6	.....
Darjeeling Co.	1/3	.....
Dimbula Val.	2/6	— 1/16
Doom Dooma	2/3	.....
E. Assam	2 15/16	.....
East Produce	2/3	.....
Empire	1/16	.....
Imperial	1/32	.....

IRON AND STEEL.

Allied Iron	35/0	36/0	— 0/6
Amal. Anthracite	2/9	3/6	— 0/1½
Amal Metal Ord	23/0	24/0	— 0/1½
Babcock & Wilcox Ord	46/6	47/6	.....
Baldwins	8/6	9/0	— 0/1½
Bolsover Colliery	41/3	42/3	+ 0/6
Brown (John) 16/-	26/3	26/9	+ 0/6
Cammel Laird (5/-)	6/0	6/3	— 0/1½
Colville Ord. (£1)	29/9	30/0	— 0/1½
Consett Iron	1/0	10/6	+ 0/3
Cory (William)	81/0	82/0	.....
Dorman Long and Co.	49.7½	50 1½	— 0/4½
Firth (T.) and Brown	37/0	38/6	.....
Guest Keen	3¾	4	— ⅛
Lease and Partners	32/9	33/9	.....
Lowell Duffryn	18/9	19/0	— 0/1½
Lucas Sturham Steel	5/9	6/0	— 0/6
Stewarts & Lloyds Def.	30/6	31/6	— 0/4½
Thomas (R.)	21/3	24/0	— 0/1½
United Steel Cos.	29/9	30/3	— 0/1½
Vickers Ord	24/3	24/9	.....

LAND AND INVESTMENT.

Argentine Land Invest	15/9	16/9	.....
Do Southern Land	20.0	21/0	.....
Covent Garden Ord	20/0	21/0	.....
General Land	2/6	3/6	.....
Hudson's Bay Ord.	21/0	21/6	+ 0/1½
Pekin Syndicate	20 9	21/0	.....
Sudan Plantations	33/9	34/9	.....

NEWSPAPERS.

Allied Newspapers Ord.	32 3	33/3	— 0/1½
Amal Press (New)	22/9	23/6	.....
Daily Newspaper Def.	23/6	24/3	.....
Daily Mail Trust	52 9	53/9	.....
Daily Mirror Ord	22/3	22 7½	.....
Financial Newspapers	5 0	6/3	.....
Odhams Press (4/-)	10/0	11/0	.....
Sunday Pictorial Ord	43/6	44/6	.....

NITRATES.

Lautaro Nitrate 7 p.c Pref (£5)	5/6	6/6	.....
Nitrate Sales 5 p.c. Deb	73	75	.....

REFRESHMENT AND FOODS.

Aerated Bread	23 9	24 9	.....
Buvril Def.	20.3	21.3	+0/3
Crosse & Blackwell	9/0	10/0	.....
Home & Colonial (4/-)	5 3	5/9	.....
Inter. Tea Ord. (5/-)	31 9	32/9	.....
Lovell & Christmas Ord	33/0	34/0	.....
Lyons (J.)	6 15/16	7 1/16	.....
Maypole Def.	2/6	2/9	.....
Scribbans	21.0	21/6	— 0/1½
Do Def.	12/0	12/6	.....
Schweppes Ord	37/6	38/6	.....
Smithfield Org. Meat	1/32	.....
Unilever Ord.	33/1½	33/7½	+ 0/3
Do. (N.V.)	37.6	37.6*	+ 0/4½

SHIPPING.

Cairn Line	4/3	4/9	.....
Clan Line	4 9	5/3	.....
Furness Withy	41.0	42/0	— 0/6
Houlder Bros.	16/3	16/9	.....
P. and O. Def. (£1)	8/-	8¼	.....
Royal Mail Realisation	14/7½	15/-	— 0/1½
	41/6	42 6	.....

TEXTILES AND ARTSILK.

Bleachers	5.0	5/6	.....
Bradford Dyers	7/4½	7/10½	.....
British Celanese Ord.	11/1½	11/7½	— 0/1½
Do. Def. Pref.	20/1½	20/7½	— 0/1½
Calico Printers	6.9	7/3	.....
Canadian Celanese	3/6	3/9	.....
Coats	6 15/16	7 1/16	.....
Courtaulds	53/4½	53/10½	+ 0/1½
English Sewing Cotton	49.7½	50 1½	— 0/4½
Fine Spinners	37/-	38/6	.....
Jute Industries Pref.	6/0	6/6	+ 0/1½
Linen Thread Ord.	4/3	4/9	.....
Lister Ord.	29/3	30/3	— 0/3
Patons and Baldwins	6.0	6.9	— 0/3
Sala Viscosa	65/9	66/9	.....
Whitworth Mitchell	15/9	16/9	.....

TOBACCOS.

British American Tobacco	6	6 1/16	— 3/32
Carreras "A"	9 3/32	9 7/32	.....
Do "B" (2/6)	23/3	23/9	— 0/1½
Cope Bros	2 15/16	3 1/16	.....
Gallaher	6⅝	6¾	— 1/16
Godfrey Phillips	4/3	4/7	.....
Imperial Tobacco	74/-	75/3	— 1/6
Do. Canada	5 6	5 7/16	— 1/16
Tobacco Trust Ord.	3 15/16	4 1/16	— 0/3
Do. Def.	3 15/16	4 1/16	— 1/6
United Tobacco (50s.)	8/9	8/12	— 1/6

TELEGRAPHS, TELEPHONES.

Anglo American Def.	9	31	.....
Baird Tel Pref.	2/10½	3 4½	.....
Baird Tel Def.	6.6	7/0	.....
Cable and Wireless 5½ Pref.	99	100	.....
Do "A" Ord.	2 3/4	2 1/4	+ 3/4
Do "B" Ord.	6⅝	6⅝	+ 1/8
Marconi Marine	31 9	32/9	.....
Do Canada	7 1/2	7 15/16	— 0/1½
Oriental Telephone	3	3¼	.....
Radio Corporation	10 15/16	11 1/16	— ⅛

MISCELLANEOUS INDUSTRIALS.

Associated Cement	57/0	58/0	.....
Associated British Pictures	11/0	11.6	.....
Beecham's Pills	37/6	38.3*	.....
Boot's Pure Drug	55.9	56/9*	.....
Bovril Def.	53/0	54/0*	.....
Brazilian Traction	27/9	28.9	.....
British Aluminium	11½	11⅝	— 1/16
British Cyanides	30/0	30/6	.....
British Match	3/0	3/0	.....
British Oil and Cake	38/0	38.0	.....
British Oxygen Ord.	48/6	49/3	.....
British Plaster Board	4 1/16	4¼	.....
British Portland Cement	46/3	47/3	.....
British Power and Light	4/0½	4/0¾	.....
Cerebos Ord.	30/6	32/6	.....
Crittal's Manufacturing	11½	11⅝*	.....
Dunlop Rubber	28/6	1/0	.....
Eastern Goods Ord	34 3	35/3	.....
Electric and Musical	54/0	56/0	.....
Do 6 p.c Pref	24 4½	24/7½	— 0/1½
Finlay (James)	4/0	4/6	.....
Gaumont British	61/0	62/0	— 0/6
Do. "A" Ord	9/6	10/0	.....
Do 5½ p.c Pref	4/11½	4/7½	.....
Harland Wolff Pref	15/9	16/9	— 0/6
Imp Tobacco Indus. Ord.	7.6

FOOD AND PRODUCE MARKETS

Birkenhead—Cattle firm, and Lambs cheaper. Dublin—Eggs and Poultry well cleared, Cauliflowers very dear, improved prices for Fish and choice samples of Grain in demand. London—Rubber quiet, Wheat cargoes firmer, Tin higher and Copper active.

CATTLE.

BIRKENHEAD.—Supplies: 518 Irish cattle, 462 Canadian, and 3,849 lambs. The cattle trade continued firm on short supplies. Choice small bullocks and heifers made 7½d., best heavy bullocks 7¼d., other strong and secondary classes 7d., cows and bulls 4½d. to 5d., Canadian cattle 7¼d. to 7½d. Lambs throughout the week arrived in larger numbers, and prices in consequence declined. Choice small weights made 11½d., and other sorts down to 10½d., all prices per lb., sinking the offal.

DONNELLY, DUBLIN, LTD.
EXPORT PORK PRICES.

Pigs under 9 stone ..	48/	per cwt.,	dead-weight.
.. .. 8	47/	..	..
Sows	20/-	..	..

—(Advt.)

GRAIN.

DUBLIN.—Choice samples none too plentiful, with values steady; otherwise sales are difficult to push, lower prices being accepted to clear stocks. White oats, 12/3 to 13/9 per barrel, delivered; black, 10/3 to 11/-; and barley, 16/- to 16/6.

FLOATING GRAIN CARGOES (BALTIC).—WHEAT—The cargo section developed a firmer tone, following stimulating North American overnight cables and adverse United States weather reports, combined with indifferent European crop prospects. Canadian descriptions were held for 7½d. to 9d. per qr. advance, Pacific 3d., and Australian for shipment 5d. Buyers, however, maintain a reserved attitude pending further developments in the general situation. No. 1 Northern Manitoba, Atlantic shipment, June sellers 29/6; No. 2 ditto, 28/6; white Pacific, August-September, 28/3. Australian, all ports, afloat 29/6, June 30/-, July 31/-. Parcels firmer, but demand slow to expand. Manitoba sorts ruled 6d. to 9d. per qr. dearer, and French 3d., with Australian unchanged. No. 1 Northern Manitoba, Vancouver, June sellers 29/6. No. 2 ditto, 29/; No. 3, 28/1½; No. 4 Manitoba ditto, 26/7½; No. 5 ditto, 24/4½; No. 1 Northern Manitoba, Atlantic, June 29/9; No. 2 ditto 28/6; No. 3, 27/10½; No. 4 Manitoba ditto, 26/6; No. 5 ditto, 24/3; No. 3 Canadian Amber Durum, Atlantic, June 24/10½; Australian, afloat 29/6; French, on sample, June 24/6 per qr. of 480lb. c.i.f. terms. MAIZE—Cargoes firm and 1½d. to 3d. per qr. higher, while reservedly offered on small supplies in near positions. Plate, afloat sellers 18/3, shipping/shipped 18/1½, June 18/-. Parcels 1½d. to 3d per qr. dearer. Plate, afloat, also shipping/shipped, sellers 18/-. June 17/4½, July 17/3. Cargo sale late Thursday, steamer, 5,500 tons Plate, June 1st-15th, at 17/9 per qr. of 480lb. c.i.f. BARLEY quiet, but Canadian grades 3d. per qr. firmer, with others unaltered. Parcels of Plate, 64-65 kilos, June sellers 16/3; Iraqian September 14/-; Dan.-Bess.-Kust, July-August also August-September, 14/3; Russian, June-July 15th 14/6; No. 3 Canadian Western, Atlantic, June 17/1½; No. 4 ditto, 16/1½ per qr. of 400lb. c.i.f. Californian, superior new crop July-August, sellers 23/3; Australian, No. 1 Chevalier, June 24/6; Polish, June 18/- per qr. of 448lb. c.i.f. OATS firm at 1½d. to 6d. per qr. advance. Parcels of No. 2 Canadian Western, Atlantic, June sellers 17/10½; No. 3 ditto, 15/9; No. 1 Canadian feed Atlantic, June 15/-; No. 2 ditto, 14/3; mixed feed Atlantic, 34lb. June 11/6; No 1 Canadian feed, Vancouver, June 14/9 per qr. of 320lb. c.i.f.

MARK LANE CORN—There was a fair attendance of buyers at the week-end market, and a moderate business transpired at firm to occasionally dearer prices. WHEAT held for 3d. to 1/- per quarter advance. No. 1 Northern Manitoba ex ship 31/9, No. 2 ditto 20/9 to 31/3, No. 3 ditto 30/6, No. 4 Manitoba 28/9, No. 5 ditto 26/9, No. 6 ditto 24/-, No. 3 Canadian Western Amber Durum 27/-. Australian 33/3. French shipment per quarter of 496lb. duty paid. English 29/- to 30/- per quarter of 504lb. ex farm. FLOUR steady, and imported tends firmer. London straight run 27/- per sack for delivery in the home counties, and 26/6 inner London area. Australian straights 23/6 to 24/- delivered. MAIZE firmer. Plate landed 19/8, ex ship 18/9. June 18/3, July 18/-. August 17/9 per 480lb. Yellow maize meal 25 6 per 280 lbs. London cooked flaked maize 25/- 12 6 cx mill per ton. BARLEY irregular. No. 3 Canadian Western Atlantic old ex ship 17/9, Russian landed 20/-. Polish 19/9 per 400lb. Californian ex store 34/- to 35/-, new, ex ship 29/- to 36/-. Australian Chevalier ex ship 24/-. June 20/-. Australian Cape ex ship 27/- to 35/-, Chilean brewing ex ship 29/- to 32/-, duty paid per quarter of 448lb. Feed barley cooked flaked meltine 25/- to 40/- as to quality per quarter of 448lb. ex farm. OATS maintained. No. 1 Canadian feed Atlantic ex ship 15/6, landed 17/-, ditto Vancouver ex ship 15/6, landed 17/-. No. 2 ditto Atlantic ex ship 15/-, landed 16/6, ex ship Vancouver 15/-, mixed Canadian feed Vancouver landed 16/3, ex ship 15/3 per 320lb. English 18/- to 19/- per quarter of 336 lb. ex farm. MILLERS' WHEATFEED quietly steady. Broad directive bran 5/6, ordinary 5/-, weatings 5/7½ to 6/-, ground oats 6/9 to 7/4½ ex mill per cwt.

LIVERPOOL.—WHEAT—With the strength in American and higher c.i.f. rates for deliveries of wheat here improved sharply during early trading, then fluctuated moderately for some time. Later gave way on freer offerings and demand, in the end being unchanged to a moderate improvement on Thursday night. afternoon cables failing to lend encouragement. C.i.f. parcels neglected, nominally 41d. to 6d. dearer; No. 2 Manitoba June quoted 20/7½. South Australian afloat 30/- per quarter. C.i.f. parcels River Plate maize dearer; July and September sold at 17/3, and strived and afloat reported sold at 17/5 per quarter. Wheat on the spot firmly held. MAIZE—Spot parcels firm at 4/- per central for River Plate. FLOUR quiet at late rates. Grained wheat futures improved 4d. to 1d. per central dearer during early trading, then gave way with moderate fluctuations, closing quiet, unchanged to only 1d. over Thursday night. Values July 5/8½, October 5/7½, December 5/6½ per central. Sales 150 loads.

PROVISIONS

LONDON.—BUTTER — Considerable activity again characterised movements in this market, and prices further advanced for Colonial descriptions. Quotations—New Zealand finest salted 105/- to 107/-, first grade 105/- to 106/-, finest unsalted 106/- to 118/-, Australian finest salted 103/- to 105/-, first grade 103/- to 104/-, second 102/-, pastry 98/- to 100/-, finest unsalted 103/- to 104/-, first grade 103/- to 104/-, second 101/-, pastry 98/ Danish 112/-, Dutch creamery unsalted 99/- to 103/-, per cwt.; Dutch rolls, 11/6 to 12/- per dozen lb., English, 1/0½ per lb. CHEESE—Colonial ruled firmer on a better demand and light supplies, other descriptions being steady. The supply position appears sound. Quotations—English farmers' nominal, factory 53/- to 56/- per cwt., Cheshire (national mark) 70/- to 104/-, ungraded 7d. to 7¼d., Stilton 1/- to 1/2, Danish blue 104 to 112gd. per lb.; Canadian white also coloured 64/- to 66/-, New Zealand coloured 58/- to 59/-, white 58/6 to 59/6; Australian cleared, Dutch Edam factory ranges from 27/6 to 46/-, Gouda full cream 55/- to 57/-, special make 61/-, factory 31/- to 43/- per cwt. BACON in fair demand and market steady. Official prices were unaltered. Quotations—English ranges from 78/- to 92/- as to selection, Irish 76/- to 91/-, Danish 86/- to 89/-, Dutch 80/- to 84/-, Canadian 74/- to 80/-, Swedish 81/- to 84/-, Estonian also Latvian 76/- to 80/-, Polish also Lithuanian 74/- to 80/- per cwt. HAMS—Market firm, and imported in light supply, but demand less active on adverse climatic conditions. English as to weight 130/- to 150/-, American short cut 96/- to 98/-, Canadian ditto 86/- to 100/-, Argentine 88/- to 90/- per cwt. LARD—Market steady, with a better demand. American boxes quoted 51/- to 52/6, pails 57/-, cartons 1lb. 55/6, ditto 2lb. 57/6, Irish bladder 50/- to 64/-, boxes 54/- to 60/- per cwt. EGGS—Market quiet, and trend of values in buyers' favour. Quotations—Northern Irish special 10/3 to 11/3, standard 9/6, selected 9/- to 9/1½, small 8/-, Danish range from 7/3 to 9/9, Eire, Northern Ireland, 8/6 to 9/-, Dutch 8/6. English closed firmer. National mark unofficial specials 13/-, standard 11/6, medium 10/3, pullets 9/—all per 120.

LIVERPOOL.—BACON—Continental firm, and Danish scarce, with more inquiry being held for a premium of about 3/- per cwt. on the higher official prices. Danish 87/- to 93/-, Swedish and Dutch 81/- to 87/-, Polish 78/- to 84/- per cwt., Canadian Wiltshire firm at 76/- to 82/-, and Irish 80/- to 85/- per cwt. HAMS steady, with more inquiry at late rates. LARD on the spot in improved request and generally 6d. dearer; American refined now 51/- to 53/-, Argentine, Brazilian, Canadian and Dutch 49/6 to 50/6 per cwt. CHE SE firm and 2/- dearer for Canadian, white now 64/- to 66/-, coloured 67/- to 71/-; New Zea and 6d. to 1/ higher, white 60/- to 63/-, coloured 59/ to 62/- per cwt. BUTTER firm, and 1/- to 2/- dearer, with a good demand; Danish 114/-, to 118/-, Swedish 108/- to 112/-, New Zealand finest 108/- to 112/-, first grade 107/- to 111/-, Australian 106/- to 110/-, Irish 105/- to 109/- per cwt. EGGS show no change, but steadily held; Irish Free State selected 9/-, selected 8 8, mediums 8/-, buck 8/-; Northern specials 10/6, standard 10/-, selected 9/3, buck 8/6, Scottish and standard 9/-, pullet 7/6.

DUBLIN FRUIT AND VEGETABLE.—Cauliflowers short of requirements, with prices sharply advanced. Cabbage plentiful and in demand at firm rates; other arrivals just sufficient to clear, without any material change in values—York 20/- to 66/- large load, small 10/- to 37/-; cauliflowers 6/- to 10/- dozen, seconds 3/6 to 4/-; lettuce 2d. to 1/-, cucumbers 6/- to 8/-, rhubarb 6d. to 1/6 dozen bunches; beet 2/6 to 3/6, carrots 4/- to 5/-, radishes 4d. to 6d., turnips 6d. to 1/- bunch, scallions 8d to 1/-, mint, thyme and sage 1d. to 2d., spinach 1/6 to 2/- bag; kidney beans 3/- to 3/6 per lb.; new potatoes 24d. to 4d., mushrooms 2/6, gooseberries 4½d. to 6d. punnet, 8/- chip, and strawberries 2/ to 2/6 box. Imported fruits offering freely, with demand improved at the following easier terms—Apples, U.S.A. 20/- to 26/- barrel, Washington and Oregon 10/- to 12/-, Australian 12/- to 18/- box; oranges, Californian 18/- to 22/- case, Spanish 390/504s 12/- to 18/-, 240/300's 14/ to 22/-; lemons 28/- to 33/- box, 35/- to 40/- case; Cape grapes 9/- to 15/- box, Australian pears 20/- to 22/- box, Belgian peaches 6/- dozen, grape fruit 20/- to 25/- case, pineapples 3/- to 5/- each, French strawberries 14/- to 19/- crate, tomatoes, hothouse 8d. to 9d. per lb., Dutch 7/- box, Canary 10/- boat; Canary potatoes 40/- box, English cucumbers 10/- to 11/- dozen, French beans 2/8 per lb., and Egyptian onions 8/- to 9/- bag.

DUBLIN BUTTER AND EGG.—Creamery supplies continue to increase, with demand quietly steady at 145/- to 147/- per cwt. Factory butter practically off market, and farmers' lots in small supply around 104d. to 1/- per lb., according to quality. Egg supplies moderate, with arrivals mostly of secondary quality. Best heavy grades in demand, and showing firmer tendency; otherwise market is just about steady at. Extra heavy grades, 9/6 to 10/- case lots; ordinary and ungraded 8/6 to 9/-; medium, 7/6 to 7/10; trade, smalls, etc., 6/6 to 6/10; selected ducks, 7/- to 7/10; and smalls around 6/- per 120.

DUBLIN POULTRY.—Poultry supplies continue short especially chickens. Usual good attendance of buyers for week-end sales, which were put through quickly at the following firm to dearer rates, except rabbits, which are still difficult to clear at 3d. to 4d. each; large graziers, 3½ to 5d.; large fat hens, 2/- to 2/6; others, 1/2 to 1/6; chickens, 1/2 to 1/3 per lb.; best ducks, 1/- to 1/1; and smalls 2/- to 2/6 each.

DUBLIN POTATO.—Sales continue slow, with supplies offering freely at 4/3 to 4/6, extra 4/9 to 5/- per cwt.

DUBLIN FISH.—Fair supplies for a Friday market included 10 chests lobsters, 85 packages salmon, 40 boxes herrings, 60 boxes mackerel, and a small amount from country and local senders. Demand brisk at—salmon 1/4 to 1/6 per lb., grilse 1/- to 1/2, lobsters 18/- to 20/- per 13 large, medium 8/- to 10/-, small 3/- to 5/-; soles 20/- to 25/- per 9 pairs large, medium 10/- to 12/6, slips 4/- to 5/-; turbot 1/- to 7/6 each, brill 6d. to 2/6, herrings 20/- to 25/-, box, mackerel 10/- to 20/-, plaice 30/- to 40/- half-box, cod 20/- to 22/6, and ray 15/- to 20/-.

PRODUCE.

LONDON.—SUGAR—British makes quiet, unaltered. Foreign 96 p.c. raws June to the U.K. sellers 4/8½ c.i.f. Terminal slow. July sold 4/8, August 4/7½, May 4/10 per cwt. COFFEE—Spot markets slow, unchanged. COCOA steady, quiet. Accra G/F June-July 26/3, new crop 26/9 per 50 kilos c.i.f. Terms—September sold 26/6, October 26/6, December 26/6, January 26/7½, and May 27/1½ per cwt. SPICE—Pepper steadier, forward Lampong black August-October quoted 2½d., white Muntok ditto sellers 4½d. per lb. c.i.f. Cloves quiet, unaltered. Sago flour sellers 8/- per cwt. c.i.f. TEA—Private market slow, awaiting resumption of auctions on Monday next. A fair quantity of Indian will be offered, and apart from the inclusion of a few new seasons, run of quality is poor. RUBBER MARKET quiet. Sheet spot sold 7¾d., June 7⅝d. to 7¾d., August buyers 7⅞d., October-December done 7¾d., January-March 7⅞d. to 7¾d. per lb. London stocks expected 1,000 tons lower on the week, and Liverpool by 300. HEMP—Manila quiet, unchanged. SISAL—African firm, but quiet, while perplexing foreign currencies overshadow an unusually tight supply position for some time ahead. No. 1 June-August quoted £27 5/-. No. 2 £27 c.i.f.

OILS—Linseed firmer. Spot (small lots) sellers 27/6; June, also July-August and September December, 25/-; January-April 25/1½. Rape dull. Crude spot 34/-, refined 35/6. Cotton quiet. Crude Egyptian naked spot 23/6, common edible 26/6, English deodorised barrels 31/-. Soya quiet. English crude naked spot 27/6, deodorised barrels 34/-. Coconut firm. Ceylon white drums spot 25/-, June 21/10½, July 21/7½. English deodorised barrels 31/-. Groundnut quiet. English crude naked spot 33/-, deodorised barrels 39/6. Turpentine dearer. American spot 39/9. Rosin steady American, grade B 10/9, F/G 12/1½ per cwt.

OILSEEDS—Linseed market quiet, but prices firmer on higher first-hand offers. Plate to Hull June sellers £10 18/9, July £11, August £11 1/3, September £11 2/6. Calcutta to London June, also July, £12 8/9; August £12 10/-, September £12 11/3. Bombay to London June £12 17/6, July £12 18/9, August £13, September £13 1/-. Rapeseed quiet. Toria June-July, also July-August, £12 5/-. Cottonseed quietly steady. Egyptian black to Hull June, also July, £6 17/6. October new £6 6/3, November-December £6 5/-. White nominally 10/- per ton less. Groundnuts maintained. Coromandel June £13 11/3, July £13 12/6, August £13 13/9, September £13 15/-. Soya beans steadier. Manchurian to Continent afloat and June £7 15/-. London June £7 15/-, Hull June £7 16/3. Castor seed steady. Bombay June-July, also July-August £13 3/9, Calcutta June £11 18/9 per ton c.i.f.

OILCAKES—LINSEED CAKES—The trade this week has been rather dull, with little business reported, except in the forward position, and prices, therefore, remain on about what last week's level, although the tendency is, if anything, upward on the autumn quotations, which is to be expected. London-makes quoted at £7 0/- to £7 10/-, with imported cheaply offered at £6 12/6 to £6 15/- for known brands of best flat Bombays. Grecians and Calcutta Expellers, ex wharf or railheads. Good quality imported cakes are to be had at £6 10/- to £6 12/6 ex ship for later shipments. COTTON CAKES and MEALS—A fair interest is shown in spot parcels at £4 1/3 to £4 2/6 and cakes to arrive have been sold at £3 16/3 to £3 17/6 ex ship, with late summer and autumn deliveries at rather more money. London-made cakes still quote at £4 10/- to £4 12/6 ex mill. Some fine quality Tinnevelly c.i.f. Haitian cotton meal moves off at £6 5/- ex wharf, with June and July 45 p.c. quoted at £5 15/- to £5 17/6 ex steamer. GROUNDNUT CAKES—Small quantities of 60 p.c. Indian Expellers are offered at £6 10/- ex wharf, and later shipments are held at £6 2/6 to £6 5/- ex steamer, according to position and analysis. OFFALS—English weatings are sold at £5 2/6 to £5 15/- and ord. bran at £5 2/6 to £5 5/-, with broad rather lower at £6 to £6 2/6. Some very good quality Turkish and Egyptian middlings offer at £5 7/6 ex wharf, and white starts at £5 15/-. MAIZE FOODS—Garton's maize gluten feed is on the same level at £5 5/-, with flake maize at £5 15/-, maize germ meal and cake at £5 5/-, and English yellow maize meal at £5 5/-, all ex mills.

JUTE—Increased depression governed the market, sellers again being to the fore, but offers were well absorbed. First May-June sold £17 11/3 to £17 10/-, June-July £17 12/6 to £17 11/3, July-August sellers £17 11/3; new crop August-September sold £17 12/6, lightnings old crop sellers £17 5/-, new £16 15/; Dairee old £17, new £16 10/-; Tossa old £18 12/6, new £17 11/3 c.i.f. Calcutta beauties and twills unchanged. Specifications unchanged, 10oz. June 17/7½, July-September 17/7½; 8oz. 14/9 and 14/4½ respectively. Liverpool twills 44/6 and 44/9 to 39/3 and 39/4½ c.i.f. SHELLAC firm. T.N. spot 92/6 to 97/6, August sold 53/-, October buyers 53/6 June-July c.i.f. quoted 49/-.

LIVERPOOL.—CANE SUGAR continues quietly steady. Sellers basis 96 deg. pol, March-April 9 per cwt. June-July shipments c.i.f. to U.K. Refined descriptions steady, without quotable change. COCOA—West African on spot firmly held, but little demand experienced. Forward shipments rather quieter. Sellers good fermented Accra June, July and July-Aug. at 26/4½, and aLgos f.a.q. in the same positions sellers 26/-, with buyers of both descriptions at 2d. less c.i.f. Continental ports 50 kilos. JAPANESE PEAS in quiet request on spot, and quotations unaltered at £16 for old crop and £16 5/- per ton new crop. RICE BRAN—Surplus for June-July shipment quietly steady at 77/6 per ton ex ship terms.

OIL CAKES—Prices of imported descriptions in forward positions fully maintained, but the demand continues slow. American linseed unchanged at £6 10/-, all c.i.f. June-July Egyptian undecorticated cottonseed for June-July steady at £3 15/- ex ship terms.

OILSEEDS—Linseed rather steadier. River Plate forward June-July shipments quoted £11 per ton. Cottonseed—Values nominally unchanged, remain at £4 to £4 15/- per ton forward shipments, ex ship terms according to position and quality. Palm kernels steady. Sellers June-July shipments £9 12/6 and July-August £9 15/9, with buyers 1/3 per ton less for both positions. PALM KERNEL OIL steady. Crushers repeat £20 5/- for crushed crude and crushed and/or extracted crude, both g.m.a. and deodorised unaltered at £25 5/- per ton, all naked ex mills, Liverpool. GROUNDNUT OIL quietly steady at £33 10/- per ton for deodorised naked ex mills, Liverpool. COPRA OIL steady and unchanged. Crushed crude quoted £21 10/- per ton naked ex mills, Liverpool COCOANUT OIL—Forward shipments continue at £21 12/6 for white Ceylon in drums and £20 10/- per ton for Straits, both c.i.f. Liverpool.

SEED OILS—Cottonseed steady and unaltered at 27/- for common edible and 29/- for deodorised not naked, and soya deodorised unaltered at 31/- naked. Linseed favouring sellers, with 29/9 now quoted for raw and 31/3 per cwt boiled on spot in barrels all ex mills, Liverpool. Palm oil quietly steady. Sellers soft oils and hard fats unchanged. Sellers £15 5/- with transit option, and 2/6 per ton less ex quay terms. TALLOW dull and neglected. South American beefs quoted 23/- to 25/-, according to brand, and Australian good colour mixed 21/6 to 22/- per cwt., both c.i.f. forward shipments.

MISCELLANEOUS.

DUBLIN HAY AND STRAW.—Hay supplies moderate, with quality on the whole fairly good, which helped to a sharper trade at firm prices. Old meadow classes still slow to cash, but with arrivals of this class on the light side, market closed earlier around the following:—Best first crop, £5/- to £5/5 per cwt., second and third, 2/9 to 3/-; and old meadow, 2/- to 2/6 Straw supplies light, without any improvement in demand, which continues most disappointing around 1/- to 1/3 per cwt., latter price exceptional.

J. LIGHTFOOT AND SON, M.I.A.A., HAY, STRAW, CORN, and POTATO FACTORS ST MARY'S LANE and GEORGE'S QUAY, DUBLIN (Established 1813.) —(Advt.)

LONDON METALS MARKET

TIN HIGHER—COPPER ACTIVE.

TIN—Market fully steady, with moderate dealings. On balance official quotations were 85/- per ton higher for cash, and 80/- forward. Standard cash quoted £187 5/- to £187 15/-, three months £185 7/6 to £185 12 6; settlement £187 10/-. Sales amounted to 450 tons, cash at £185 to £186 15/-, three months £185, £184 and £187/-. English ingots quoted £187 10/-. East sold £193 7/6 c.i.f. COPPER barely steady, but business fairly active. Official quotations unchanged. Standard cash quoted £36 to £36 1/3 three months £36 6/3 to £36 7/6; settlement £36 1,500 tons changed hands, cash at £36 1/3, three months £36 8/9 to £36 6 3. Electros quoted £40 to £40 10/-, wire bars £40 10/-, best selected to £40 10/-, strong sheets £68. LEAD met £39 to £40 5/-, strong sheets £68. LEAD met a fair demand at steady rates. 600 tons sold good soft foreign pig June £15 3/9, August £15 5/-, September £15 7/6. Spelter firmer. September sellers £14 10/-, buyers £14 8 9. Silver idle.

CHILDREN RESCUED FROM DROWNING

Phelim and Monica Whelan, aged respectively 9 and 4 years of 4 Temple street, Dublin, were saved from drowning in Curly's hole, Dollymount, Dublin, yesterday afternoon by Mr. Joseph Graham, of St. Declan's road, Dublin.

The children were paddling near the hole, which has been the scene of many drowning accidents, when one of them slipped and pulled the other into the water. When Mr. Graham took the children out of the water they were semi-conscious. Artificial respiration revived them, however, and they were taken to the Children's Hospital, Temple street. Both were released after treatment.

Miss Jane McCarthy, of 5 St. John's terrace, Cork, who died on 21st May last, left personal estate in England and the Irish Free State valued at £2,335.

THE AMERICAN MARKETS

IRREGULAR TREND ON STOCK MARKET

FROM REUTER'S CORRESPONDENT.

NEW YORK, Friday.

The spreading strikes in France and Spain and the talk of war in the Far East tended to chill sentiment on the Stock Exchange today. At the same time guesses were many and varied regarding the effects of the possible devaluation of the franc and the repatriation of funds on American Securities. The turnover was again very small, with only 630,000 shares changing hands. The opening was steady. Moderate advances in the early dealings attracted renewed selling, as a result of which the market turned fractionally irregular. Support reappeared here and there in the late dealings, but the close was irregular. Losses of 1 to 2 points were shown by Columbian Carbon, U.S. Smelting, Liggett and Myers, Crucible Steel, and Johns-Manville. Gains, ranging to a point, were recorded by the Tobacco group and Western Union, while a 2-point gain was registered by Twentieth Century Fox Films and Air Reduction.

Call money was uncharged at 1 per cent., and the outside rate was unaltered at ½ to 1 per cent. Prime paper was quoted at ½ to 1 per cent. Open market discount rates were unchanged at ¼ per cent. bid and ⅜ per cent. asked for ninety-day bank bills, and ½ per cent. bid and ⅝ per cent. asked for six months' bills.

Sterling exchange opened ⅛c. up at 5.02¾, but declined during the morning to 5.01¾. The rate improved to 5.01¾ in the afternoon, but finally closed ⅛c. lower, compared with the previous close at 5.01⅞.

Silver was unchanged at 44½.

	Fri	Thur
Call Money	Steady	Steady
London Cables	5.01⅞	5.01⅞
London 60 days sight	5.00⅛	5.01⅜
London Bankers' do.	5.00½	5.01⅜
London Com do	5.00	5.00⅜
Montreal Cables	5.00⅛	5.00⅜
Paris Cables	4.58⅜	4.58⅜

IRISH NEWS IN BRIEF

Motoring Offences.—At Borrisoleigh, Co. Tipperary, District Court, Patrick Boland, Castle street, Nenagh, was fined £5 for driving an uninsured motor car.

* * * * *

Carrier Pigeon Found.—A carrier pigeon is being cared for at Marlay House, Rathfarnham. On a metal ring there appears the inscriptions: U.C.10886 and N.U.R.P.35. A rubber ring is marked V.R.250.

* * * * *

Lent a Rifle.—At Castlederg Petty Sessions yesterday, James Johnston, Goland, was fined £5 for lending a rifle to Robert Kerr, Goland; and the latter was fined a similar amount for having possession of the gun and one round of ammunition.

* * * * *

Newry Elections.—The following is the result of the elections in Newry district:—Rathfriland North—J. Graham (outgoing) 206, W. Wright 78; Rathfriland South—S. A. Peters (outgoing) 128, G. Murray 119; Carrickcrossan—D. Higgins 159, P. P. Fegan (outgoing) 138.

* * * * *

Mr. Justice Hanna for U.S.A.—Harvard University, Massachusetts, have invited Mr. Justice Hanna to deliver an address to the Faculty of Law on "The Common Law in Ireland" for their tercentenary celebrations. When Mr. Hanna was on a visit to the U.S. in 1930 he was made an honorary member of the American Bar Association.

* * * * *

Order for Belfast.—Messrs. Harland and Wolff, Ltd., it is expected, will receive an order shortly for another passenger motor vessel for one of the companies in the Coast Line group. The vessel will be of the same type as the new "Ulsters" of the Belfast Steamship Company fleet and the "Royals" of the Burns-Laird Line fleet. Sir Alfred Read, Chairman of the Coast Line, visited Belfast on Thursday, and an early announcement as to the placing of an order for the new vessel is expected. The two latest additions to the Burns-Laird Line fleet, the Royal Ulsterman and Royal Scotsman, for the Belfast-Glasgow service, will commence regular sailings on the 15th inst. In addition to these vessels, three cargo-cattle ships for the Burns-Laird Line are under construction at Belfast.

* * * * *

New Solicitor.—Mr. James T. Claffey, son of Mr. Patrick Claffey, of Castlerea, County Roscommon, has been admitted a solicitor. Mr. Claffey, who was educated at Clongowes Wood College and the National University, served his apprenticeship with Messrs. Peart and O'Hanrahan, solicitors, 38 Stephen's Green, Dublin, and obtained sixth place at the final examination for solicitor's apprentices in October, 1935. He is a nephew to Mr. Thomas F. O'Brien, solicitor, Quay House, Clonmel.

* * * * *

Caddies Take Watch.—At Bray District Court yesterday, two youths, who acted as caddies at the Kilcroney Golf Club—Anthony Fields and Michael Owens, of Boghall Cottages, Bray—pleaded guilty to stealing a wrist-watch from a car at the club. Fields, who took the watch, was given a suspensory sentence of two months' hard labour, and Owens a suspensory sentence of one month's hard labour. They pawned the watch, the property of Dr. J. Beckett, of Fitzwilliam place, Dublin, for eight shillings in Bray.

* * * * *

Receiving.—Charged at Bray District Court yesterday with having received a bicycle, knowing it to have been stolen, Thomas O'Toole, of St. Kevin's square, Bray, was ordered to pay £1 expenses, and the case was adjourned for a month by District Justice L. A. Conroy. Defendant, who bought the cycle for eleven shillings from a youth, who was sentenced to three years in a reformatory for stealing it, denied that he knew the bicycle was stolen.

* * * * *

Breaking and Entering.—Sentence of one year's imprisonment, with hard labour, was passed at Derry Crown Sessions yesterday on William Monteith, Foxe's Corner, Derry, who pleaded guilty to a charge of breaking and entering the lock-up shop of Messrs. Roulston and Smyth, William street, Derry, and stealing cigarettes and tobacco value £21 16s. William Nash, St. Columb's Wells, Derry, who pleaded guilty to the same charge, was sentenced to six months' imprisonment, with hard labour.

* * * * *

Jail for Uninsured Drivers.—Very soon he would make it a rule that the ordinary penalty would be jail for a man who drove an uninsured car, said District Justice MacCabe at Waterford when he fined Ronald McCullagh, Abbey House, Ferrybank, Waterford, £5, and Thomas McEvoy, Mullinavat, £2 for this offence. The Justice said that he could not imagine a more serious danger to the public than uninsured drivers, and though it was not part of his duty to criticise other courts, he was amazed to see fines inflicted all over the country for this offence. The Act was passed for the purpose of protecting ordinary members of the public, and that Court existed to see that the rights of the public would not be infringed.

DOW JONES AVERAGES

	20 Rails.	30 Indus.	20 Util.
June 5	45.25	149.26	30.73
Last year	31.25	113.92	21.00

MONTREAL STOCK EXCHANGE

Eng. equiv.		Closing Bids	
		Fri	Thur
14½	Bell Telephone Co. of Canada	167½	166½
11½	Brazilian Tr. L. & P. Co., Ltd	11½	11½
29½	British Columbia Power "A"	29½	29½
4½	Do "B"	4½	4½
6	Can Car and Foundry Co.	6	6
15½	Do Preferred	153½	153½
26½	Canadian Celanese Com.	27	27
117½	Do do Pref.	118	118
6¼	Canada Cement Co	6¼	6¼
67½	Do. Preferred	67½	67
6⅝	Can. Indus Alcohol Com.	6⅞	7
6	Do "B"	6	6
12½	Canadian Pacific Railway	12⅝	12¾
6½	Canada Steamship Preferred	7	6⅞
8¼	Cockshutt Plow Co	8½	8⅜
55⅝	Con Mining and Smelting	55⅝	55½
36¾	Dominion Bridge Co., Ltd.	37	36¾
110½	Dominion Glass Co. Ltd.	111	111
9½	Dominion Textile Co.	9⅝	9⅝
16	Hollinger Cons Gold Mines	16	16⅛
45¾	Inter. Nickel of Canada	46	46¼
5	Massey Harris Co.	5	5
31½	Montreal Light Heat	31½	31½
50⅝	Do Debs.	50⅝	50⅝
43¼	National Brewers Ltd	43½	43
13½	National Steel Car Corp	13¾	14
218½	Ogilvie Flour Mills Co., Ltd.	220	205
14½	Power Corporation of Canada	15	15
16½	Quebec Power Corporation	16½	16¾
1	Shawinigan Water	19¼	20⅛
1½	Simpsons Ltd Com Pow	1	1
60⅝	Steel Co of Canada	61	62¾
85½	Rank Montreal	187	188
214¼	Rank Nova Scotia	283	281
151½	Can Bank Commerce	182	182
167	Royal Bank of Canada	168	168

CURB PRICES

21¼	Distillers Co.-Seagrams, Ltd	21⅝	21¾
28½	Hiram Walker Gooderham	28¼	28⅜
20¾	Imperial Oil Ltd	21	21
13½	Imperial Tobacco Co of Canada	13⅞	13⅞
36½	International Petroleum	36¼	36½
58¾	Lake Shore Mines Ltd	59¼	59
44¼	McIntyre Porcupine Mines	44½	44½
	Noranda Miner Ltd	58½	59

	BONDS.		
—	U.K. 5½% Bonds 1937	—	—
—	Do. Funding Loan 4%	—	—
—	U.S. Treasury 4½% Bds. '45-'56	—	111¾
30½	7% German External Loan	30¼	—
103	Chile Copper 5% '47	103¼	102¾

NEW YORK PRODUCE MARKETS

Wheat steady, unchanged to 1gc. lower.

	Today	Prev day
No 1 Northern Manitoba spot	—	—
f.o.b. Montreal	85½	85½
No. 2 hard winter spot	1.05½	107¼
No 2 red winter spot	106½	106⅝

Maize easy, 1c. down. Western No. 2 mixed spot, 74⅞.

Oats nominal.

Rye steady, 5gc. down. No. 2 spot f.o.b. New York Canadian Western, 50¼.

Barley steady, unchanged American malting c.i.f. New York No. 2, 48½.

Flour quiet and generally unchanged.

Lard steady, 7½ to 10 points higher. Prime Western steam loose spot, 10.05; Middle West, 10.10 to 10.20.

Petroleum steady and unchanged.

Tallow firm, 1gc. up. Spot extra loose, 4½; spot special extra, 4⅝; spot in tierces, 4⅞.

Cottonseed Oil—Futures closed easy, 14 to 10 points lower. Contract basis Philadelphia prime summer yellow grade — Closing options—July, 9.00; September, 8.97; October, 8.94; December, 8.80

Sheilac—T.N., 14½.

Turpentine—Spot, 42; Savannah spot, 37.

Straits Tin quiet, but 85 to 105 points up. Closing options—July, 43.40 (42.50); September, 43.15 (42.25); December, 42.70 (41.85); January, 42.70 (41.65).

American Standard Copper steady, 2 points down to unchanged. Closing options—July, 8.16 (8.17), September, 8.22 (8.24); October, 8.26 (8.27), December, 8.33 (8.33); January, 8.36 (8.36).

Coffee on spot closed steady, with Rio unchanged and Santos 1gc. up. Rio No. 7, 6¾; Santos No. 4, 8¾. Futures opened irregular, with Rio 9 points to 1 point down, and Santos unchanged to 5 points lower. The close was steady, with Rio 1 point up to 1 point down and Santos unchanged to 1 point lower. Futures basis Rio No. 7—Closing options — July, 4.56 (4.56); September, 4.70 (4.69); December, 4.84 (4.84), March, 4.90 (4.91).

Cocoa—Spot, 5.15¹⁶. Futures closed steady at 4 points advance.

Sugar on spot closed

CARPETS Super Seamless Axminster 18 x 12 Heavy Wool Pile **£7:19:6**
CABLE MILLS, 25 Bachelor's Walk, DUBLIN
'Phone: 44915. All Other Sizes and Qualities Made. Telegrams: Vendors, Dublin.

The Irish Times.

SATURDAY, JUNE 6, 1936.

FUR WEEK NOW PROCEEDING
Special offer of White Dyed Foxes in all the latest shades, suitable for summer wear. These Furs are manufactured in our own factory and are Duty Free.
j.m.barnardo & son ltd. 108 GRAFTON ST., DUBLIN.

AUCTIONS.

JAMES H. NORTH & CO.'S SALES
AT 110 GRAFTON STREET.

TUESDAY NEXT, at 2 p.m.
85 EGLINTON ROAD (CLONSKEAGH END).
(BY INSTRUCTIONS OF ALEXANDER GORDON FERRIER, Esq.)

Handsome, detached, double-fronted Residence, with ornamental garden in front and charmingly laid-out garden at rear. Delightful situation, a few yards from Clonskeagh tram. High, with open outlook. The Residence is a well-designed, thoroughly sound structure, built under the supervision of an eminent architect. Clear possession.
Held under lease dated 5th June, 1891, for residue of a term of 900 years from 25th March, 1891, at the annual rent of £20.
NATHANIEL TAYLOR, Esq., Solicitor, 23 Stephen's Green.

MARYVILLE, 66 EGLINTON ROAD.
An exceptionally well-built, semi-detached House, granite course to first floor; good front garden and very large back garden, with room for tennis. This House was built regardless of expense with the best materials, and is to-day in thoroughly sound structural order. Ample room for garage. Clear possession to purchaser.
Held for 200 years from 1878, subject to £7 10s. 0d. per annum. Poor Law Valuation, £42. Seen on written order. O'KEEFFE & LYNCH, Solicitors, 30 Molesworth street.

1 & 2 BAYSWATER TERRACE, GREYSTONES.
DESIRABLY SITUATED HOUSES, WITH POSSESSION.
No. 1 is semi-detached, double-fronted, non-basement, and contains drawingroom with bay window, good diningroom, five airy bedrooms, bathroom, 2 maids' rooms, kitchen, scullery and pantry, with hot and cold water, w.c. Electric light throughout. Garden and rear entrance.
This House has Plot of Ground at the side affording room for garage. Clear possession of both houses.
No. 2, similar to No. 1, but it has not a bathroom. Each House will be sold subject to £10 a year. The Plot of Ground attached to No. 1 is subject to £2 per annum. Lease of Houses, 200 years from 1886. P.L.V., £25 each.
J. J. MacDONALD & CO., Solicitors, 116 Grafton street.

KILROCK HOUSE (LATELY TARA HALL), KILROCK ROAD, HOWTH.
A soundly-built, delightfully situated, detached Residence, directly overlooking the sea, with sloping grounds and exquisite views, embracing Ireland's Eye and Lambay. The grounds stretch along the rocky coast for over 400 feet. The situation is one of the most delightful in Howth. An ideal Residence or Boarding House.
Held for 99 years from 1st May, 1936, at £20 per annum. Clear possession.
H. & W. STANLEY, Solicitors, 59 Dawson street.

GRATTAN LODGE, KILROCK ROAD, HOWTH.
A detached Residence, exquisitely situated, with a stretch of about 700 feet of rocky ground. Spacious garage, capable of accommodating two motor cars. Electric light.
The ground attached to this Cottage includes a small plot on the sea side of Kilrock road, adjoining the ground of Kilrock House. Held partly under lease for 99 years from 1901, at the yearly rent of £2 9s. 6d.; partly for 99 years from November, 1886, at the yearly rent of £2 18s. 6d., and partly under a lease for 99 years from 1st May, 1936. This last portion will be sold indemnified against rent by Kilrock House. Clear possession to purchaser. P.L.V., £14.
H. and W. STANLEY, Solicitors, 59 Dawson street.

SALE TUESDAY, 16th JUNE,
WOODVIEW, STILLORGAN,
ADJOINING STILLORGAN CHURCH.
A delightful old-fashioned Residence, with old world garden and tennis lawn. Situated well back from the road, and offering attractions rarely met with.
The House, which is in excellent repair, contains a good hall, floored in ornamental tiles, off which there are drawingroom, diningroom, and a room at present used as a billiard room. On the upper floor there are five excellent bedrooms, bathroom, two servants' rooms, pantry with hot and cold water, larder, etc.
The House is fronted by an ornamental shrubbery, and behind it lies the great garden, surrounded by a high wall and in a high state of cultivation. Portion of the ground is laid out in a croquet or tennis lawn, and the entire forms a very attractive amenity to the Residence. There is a greenhouse.
In an enclosed yard there are garage, coach-house, etc.
The entire held for 999 years from 25th March, 1837, subject to the adjusted rent of £68 12s. 0d., but a purchaser will be entitled to receive a rent of £34 9s. 0d., payable out of adjoining property, reducing the actual outgoing to £34 3s. 0d. Clear possession to purchaser.
MATHESON, ORMSBY & PRENTICE, Solicitors, Unity Buildings, 16-17 Lr. O'Connell street

ARBUTUS, 67 RATHFARNHAM ROAD.
Attractive semi-detached, non-basement House, with circular projecting windows to both storeys; garage, and independent side entrance to large garden at rear. The House stands well back from the road, with nicely planted front garden, and is raised well above the road level. Ornamental porch.
Good hall, with drawingroom and diningroom nicely decorated, modern grates, picture rail and sliding doors; cloakroom with hot and cold water, five excellent bedrooms (one of them with circular bay window), bathroom with fixed basin, heated linen press, separate w.c. Concrete path at back of house. Outside w.c. and coal-house. Electric light and plugs.
Choice open situation, charming outlook. Clear possession.
Held for 498 years from 1929, subject to £13 10s. 0d.
PORTER, MORRIS & CO., Solicitors, 8 Clare street.

ST. GERARD'S, 7 VERNON GROVE, CLONTARF.
Attractively situated, semi-detached, non-basement House, with garage and garden. House contains:—Sittingroom with square bay window, diningroom, three bedrooms, bathroom with w.c and basin, kitchen with sink (h. and c.), heated linen press. Electric light and gas.
This House is in good order, and is very well arranged for housekeeping. P.L.V., £18. Head rent, £5. Long lease. Will be sold with possession. Bright open situation, within a few minutes' walk of 'bus and tram services (two penny fare).
BERNARD FINEGAN, Solicitor, 13 Lr. Ormond quay.

SALE THURSDAY, 25th JUNE,
PRELIMINARY ANNOUNCEMENT,
1 ARGYLE ROAD, HERBERT PARK.

MESSRS. JAMES H. NORTH & CO. HAVING LET THE HOUSE, ARE INSTRUCTED TO SELL THE FURNITURE AND EFFECTS. Full particulars in future announcements.

JAMES H. NORTH & CO., AUCTIONEERS,
110 GRAFTON STREET.

THOS. DOCKRELL, SONS & CO., Ltd.

Furniture Auction, Wednesday, 10th June, at 12 o'c., at
CROFTON HOUSE,
CROFTON ROAD,
DUN LAOGHAIRE.
Including:—Inlaid Mahogany China Cabinet, Inlaid Mahogany Envelope Card Table, Inlaid Mahogany Piano Seat, Inlaid Mahogany Tub Chair, Inlaid Mahogany Occasional Tables and Chairs, French Brass Mantel Clock, under shade; Divan Chair, Priedieu Chairs, Couch, Pair of Gilt Oval Mirrors, Axminster Carpets and Stair Carpeting, Brass Fenders and Irons, miscellaneous lot of Decorative China and Glass, Plated Ware, Mahogany Sideboard, Walnut Screw-expanding Dining Table, Set of 8 Mahogany-frame Dining Chairs, Mahogany Bookcase, Overmantel Mirrors, Fire Screens, miscellaneous lot of Pictures, Oak Hall Stand, Mahogany Chest of Drawers, Gent.'s Mahogany Wardrobe, Mahogany Duchesse Pair, Mahogany Dressing Chest, fitted with wing mirrors; Mahogany Double Bed, Wire-woven and Hair Mattresses, Mahogany Mirror-door Wardrobe, Mahogany Marble-top Washstand, All-Brass Double Bed and Hair Mattress, Combination Bed and Hair Mattress, Mahogany Pedestal Bedside Table, Kitchen Furniture and Utensils, Richmond all-enamel New World Regulo Gas Cooker, Meat Safe, Perambulator, miscellaneous Garden Tools, Lawn Mower, etc. On View Morning of Sale from 10 o'clock.

Auction, Wednesday, 17th June,
House and Furniture,
on the Premises, at 12 o'c., at
61 GROSVENOR SQ.
A pre-war, non-basement House. Accommodation: Drawingroom, diningroom, 3 bedrooms, maid's room, bathroom (hot and cold), lavatory, wash basin; tiled kitchen, scullery; outside—lavatory, coal-house, garden, space for garage. Electric light and power.
Held for 900 years, 1882, subject to £4 1s. 9d. per annum. P.L. Val., £25.
Seen on Order from Auctioneers. The House will be sold at 12 o'c. sharp. Furniture immediately afterwards.
HERMAN GOOD, Esq., LL.B., Solicitor having Carriage of Sale, 36 Nassau street, Dublin.

PROPERTY AUCTION, THURSDAY, 18th JUNE,
At 1.15, at our Property Salerooms, South Great George's St.

DUNMARA,
HOWTH ROAD, CLONTARF.
A substantially brick-built, semi-detached three-storey Residence, with granite base; corner position. On tram and 'bus route, and overlooking the bay. Nice entrance garden, with tiled pathway and granite steps. Porch entrance. Upper and lower halls tiled. Accommodation comprises:—3 reception rooms, breakfast parlour, 5 bedrooms, maid's room, hot and cold bath, lavatory, 2 wash basins, tiled kitchen, scullery (hot supply), pantries, out-offices, coal-house, tool-house, outside lavatory, walled-in garden at rear, space for garage, separate servants' entrance. This is an ideal Residence for a private hotel or seaside guest house.
Held for 250 years from 1895, subject to £5 per annum. P.L. Val., £57.
Seen between the hours of 3 and 3 o'clock on Order to View from the Auctioneers.
R. W. MacNEICE, Esq., Solicitor having Carriage of Sale, 12 Westmoreland street, Dublin.

86 NORTH CIRCULAR ROAD.
WITHIN A FEW MINUTES OF PHŒNIX PARK, and on tram line, convenient to churches and schools. Twopenny fare to city.
A very soundly-built, two-storey House, with garden basement, newly decorated throughout, and in excellent condition. Nice garden, with fruit trees, and space for a garage. Accommodation comprises:—2 reception rooms, with folding doors; 3 bedrooms, maid's room, boarded kitchen, close range, sink, hot press. Electric light and power throughout. Nice garden entrance in front, with tiled pathway.
Held for 9 years subject to £4, after which there is a lease for 100 years subject to £8 per annum. P.L.V., £25.
Seen on Order to View from the Auctioneers.
Messrs. JAMES O'CONNOR & CO., Solicitors having Carriage of Sale, 1 Dame street, Dublin.

THOS. DOCKRELL, Sons & Co., Ltd.
AUCTIONEERS and VALUERS, M.I.A.A.,
38-39 SOUTH GREAT GEORGE'S STREET.
TEL.: 22365 (six lines).

IMPORTANT SALE BY AUCTION.
A COUNTRY HOUSE ON THE SEA
(9 MILES OF PRIVATE FORESHORE IN CORK HARBOUR.)
CORKBEG, WHITEGATE, CO. CORK.

Excellent opportunity of acquiring a beautiful Property of moderate size. Freehold. House is late Georgian (1826), well built, and in very good repair. Nine principal, seven secondary bedrooms, usual reception rooms, offices, etc. Modern drainage. Water laid on. Boathouse and Dock. Laundry, Lodge, Three Cottages. Delightful Grounds and Gardens.
170 ACRES OF GRASS AND WOODLAND.
W. MARSH & SONS are instructed by Captain R. Penrose Fitzgerald to Offer the above Estate FOR SALE BY AUCTION, AT THE SALESROOMS, 70 SOUTH MALL, CORK, on TUESDAY, 23rd JUNE, 1936, at One o'clock.
The estate is held in Fee-Simple.
Particulars from JACKSON STOPS and McCABE, 35 Kildare street, Dublin; or JACKSON STOPS and STAFF, 14 Curzon street, London, W.1 (Gros. 1811-3).
Conditions of Sale and Orders to View from—
Messrs. THOS. EXHAM & SONS, Solicitors, 10 South Mall, Cork.
W. MARSH & SONS, Auctioneers, Cork.

"BATTERSBY'S AUCTIONS."
ESTABLISHED 1815.

THURSDAY NEXT, 11th JUNE, at 2.30 o'c.,
AT OUR PROPERTY SALEROOMS, 39 WESTMORELAND ST.
(UNLESS PREVIOUSLY DISPOSED OF.)

B. & Co. **13 MAIN STREET, BLACKROCK** 11th JUNE.
(FORMERLY "THE GRAND CINEMA.")
SHOP, LARGE HALL AND RESIDENCE. Possession.
The Premises, which occupy a central position in this progressive Seaside Resort, have a frontage of 34ft. and depth of 150ft., and comprise:—Good-sized Shop with two entrances (25' x 18' 6"), with a Store off, and LARGE HALL (27' x 114') (at present used as Billiard Saloon, but adaptable to many other purposes). Store in rear (17' 6" x 27'); concrete passage at side, 9' wide. Separate entrance to the hall. The upper part contains 3 good rooms, kitchen, bathroom, w.c. Flat roof with greenhouse. Nice views of Bay. Electric light and gas laid on.
The entire is in good structural and decorative condition.
Held for about 150 years at £100 per annum. P.L.V., £88. Seen on order from Auctioneers.
Further particulars AUCTIONEERS, or CHARLES MAGWOOD, Solicitor, 8 Anglesea street.

B. & Co. **15 DAVID ROAD, GLASNEVIN.** 11th JUNE.
BRIGHT PRE-WAR, TWO-STOREY, BRICK HOUSE. POSSESSION. Nicely situated off Whitworth road, close to Cross Guns Bridge, tram and 'bus. In good order, ready to walk into, and contains:—Two reception, 4 bedrooms, bath (h. and c.), w.c., kitchen and scullery (h. and c.). Nice garden, with space for garage.
Held for 997 years from 1902 at £4 16s. 0d per annum. P.L.V., £19. Key at No. 16.
Further particulars AUCTIONEERS, or Messrs. EDMONDSON & PARKES, Solicitors, 20 Fleet st.

B. & Co. **60 BELMONT AVE., DONNYBROOK.** 11th JUNE.
WELL-BUILT, NON-BASEMENT RESIDENCE. Situated near Sandford road. In splendid decorative order and repair, with electric light and power throughout. Contains:—3 reception rooms, 6 bedrooms, maids' rooms, 2 bathrooms (h. and c.) 2 w.c.'s, kitchen (close range), kitchenette, scullery, etc. Very nicely planted garden, with fruit trees, etc. Greenhouse.
Lease, 99 years from 1906 at £20 per annum. P.L.V., £22. Seen on order, 2 to 6 o'c.

THE HIGH-CLASS FURNITURE AND EFFECTS WILL BE SOLD
On TUESDAY, 16th JUNE, at 12 o'c.
(FULL DETAILS IN LATER ADVERTISEMENTS.)
Further particulars AUCTIONEERS, or
Messrs. ARTHUR COX & CO., Solicitors, 42-43 Stephen's Green.

B. & Co. **66 RATHMINES ROAD, UPPER.** 11th JUNE.
COMMODIOUS RESIDENCE, ON TRAM LINE. VACANT POSSESSION. Suitable for Flats, Boarding House, etc. Contains:—14 good apartments, bathroom (h. and c.), w.c., kitchen, etc. Long rear garden. Coach-house and stable (let at 6/- weekly).
Lease for ever at £7 per annum. P.L.V., £47. Key next door, No. 64 (basement flat).
Further particulars AUCTIONEERS, or EDWARD A. MARGETSON, Solicitor, 17 Ely place.

OUR PROPERTY SALE ON 25th JUNE WILL INCLUDE:—
"GLENBROOK HOUSE," RATHFARNHAM. 8 ACRES.
9 WINDSOR ROAD, RATHMINES. POSSESSION.
80 ALBERT ROAD, SANDYCOVE. POSSESSION.
FULL DETAILS LATER ADVERTISEMENTS.
AND WE SHALL BE GLAD TO RECEIVE EARLY INTIMATION FROM SOLICITORS AND OTHERS DESIROUS OF INCLUDING LOTS.

BATTERSBY & CO.,
AUCTIONEERS AND VALUERS, M.I.A.A., F.A.I.,
"SERVICE BUILT ON A CENTURY'S EXPERIENCE."
39 WESTMORELAND STREET, DUBLIN
(WITH AGENCIES IN PRINCIPAL ENGLISH, SCOTTISH, AMERICAN AND COLONIAL CITIES).
ESTABLISHED 1815.

ESTATE OF BRIG.-GENERAL N. A. LOWRY CORRY, DECEASED.
IMPORTANT SALE
VERY VALUABLE CHIEF RENTS
Amounting to £1,318 : 2 : 2 per Annum
In THE BELFAST PROPERTY MART, 37 ROYAL AVENUE, on FRIDAY, 19th June, 1936, at 12 o'clock noon.

LOT 1.— £73 12 0—Issuing and payable out of 17/19 ANN STREET. Approximate Poor Law Valuation £138
LOT 2.— £68 13 6—Issuing and payable out of 23 ANN STREET. Approximate Poor Law Valuation ... £360
LOT 3.—£547 10 0—Issuing and payable out of BELFAST CORPORATION WOODVALE ESTATE. Approximate Poor Law Valuation £5,575
LOT 4.—£145 15 6—Issuing and payable out of 10½ acres CRUMLIN ROAD. Approximate Poor Law Valuation £6,500
LOT 5.—£247 7 0—Issuing and payable out of 56 acres CRUMLIN and SHANKILL ROADS. Approximate Poor Law Valuation £12,000
LOT 6.— £97 2 6—Issuing and payable out of 82/132 WOODVALE ROAD. Approximate Poor Law Valuation £696
LOT 7.— £97 3 6—Issuing and payable out of 6/10 TELFAIR STREET; 18 VICTORIA SQUARE, and part of 25 ANN STREET. Approximate Poor Law Valuation £425
LOT 8.— £40 18 2—Issuing and payable out of 70/74 WOODVALE ROAD; 3/15 BALLYGOMARTIN ROAD, and WOODVALE PRESBYTERIAN CHURCH. Approximate Poor Law Valuation £840

The Auctioneers direct attention to this Sale, as it is very seldom that Chief Rents so exceptionally well secured are offered for Sale. They are gilt-edged, each Lot being one collection.
Lot 3 has the further benefit of the Belfast Corporation's covenant to pay the rent over and above the security of 369 Villas, equal to Belfast Corporation Stock.
For particulars as to Title, Conditions of Sale, etc., apply:—
Messrs. HASTIE, Solicitors, 65 Lincolns Inn Fields, LONDON, W.C.2. Messrs. GEO. L. McLAINE & CO., Solicitors, 13 Lombard Street, BELFAST. Lt.-Col. P. E. W. SAINT, Estate Agent, 13 Clarence St., GLOUCESTER.
R. J. McCONNELL & CO.
CHARTERED SURVEYORS **37 ROYAL AVENUE, BELFAST** AUCTIONEERS

GARVEY & GOOD'S SALES.
PROPERTY AUCTION on WEDNESDAY, 17th JUNE, 1936,
IN OUR SALEROOMS, 20 LINCOLN PLACE, at the hour of 2 o'clock,
MOORETOWN, CELBRIDGE, CO. KILDARE.
WE are instructed by the owner, Mr. Richard Ward, to SELL HIS TWO HOLDINGS, as above. The road divides the two holdings, and the property can be sold in one or two lots. The area of the larger holding is 20a. 3r. 4p., and the smaller 5a. 2rds., total 26a. 1r. 4p. There are no buildings on the holdings. The entire is held in Fee Simple, subject to the adjusted annuity of £14 18s. 6d. The lands are all in grass, and are of good fattening quality, comprising deep friable loam resting on limestone rubble. We invite inspection.
Conditions of Sale from Mr. T. J. BATTY, Solicitor, 21 Lincoln place; or Auctioneers.

On THURSDAY, 18th JUNE, 1936, at the hour of 1 o'clock,
ON THE PREMISES,
70 GARVILLE AVENUE, RATHGAR,
HOUSE AND FURNITURE.
This very excellent, all-brick, non-basement house contains 2 reception rooms, 4 bedrooms, maid's room, bathroom, h. and c., lavatories suitably arranged; kitchen, pantries, etc.; electric light and gas light. Garden front and rear, with garage space. All in perfect order. Held for a term of about 999 years, and subject to the yearly rent of £4 12s. 6d. P.L.V., £30.
ON THE SAME DAY, IMMEDIATELY AFTER SALE OF HOUSE, we will Sell the entire Household Furniture, in new condition, comprising:—Chesterfield Suite in tapestry, Walnut overmantels, Mahogany Diningroom Table, Oak Diningroom Chairs, Easy Chairs, Fire Suites, Oak Beds, Hair Mattresses, Satin Walnut Bedroom Suites, Oak Bedroom Suites, Oak Hall Stand, Axminster Stair and Room Carpets, Lace and Heavy Curtains, Kitchen Furniture and miscellaneous lots.
Furniture on View Wednesday. Terms—Cash and 5 per cent. auction fees.
Further particulars and Conditions of Sale from Mr. GEO. CARR LETT, Solicitor, 23 Ely place, Dublin; or Auctioneers.

On THURSDAY, 25th JUNE, 1936, ON THE PREMISES,
47 WELLINGTON ROAD, BALLSBRIDGE,
HOUSE AND FURNITURE.
SEE FUTURE ADVERTISEMENTS.
GARVEY & GOOD, M.I.A.A.
CHARTERED SURVEYORS, VALUERS and AUCTIONEERS,
20 LINCOLN PLACE, DUBLIN.

T. E. DUFFY, M.I.A.A.,
Auctioneer, Broker, Receiver, Estate and Commercial Agent.
23 LAURENCE ST., DROGHEDA (CO. LOUTH),
ARCADIAN CHAMBERS, TRIMGATE ST., AN UAIMH (NAVAN).
FOR SALE (by Private Treaty)—Very desirable Residential Holding in Co. Meath. Beautifully appointed. Modern residence. Delightful garden and grounds. Up-to-date out-offices. Garage and stabling, orchard (3 acres). Lands comprise 146 acres, Statute Measure, of good quality. Situate equi-distant Navan and Drogheda, and about 22 miles from Dublin. An attractive offer.
T. E. DUFFY, M.I.A.A.,
Auctioneer, Income Tax Agent, Insurance Broker, ARCADIAN CHAMBERS, NAVAN, CO. MEATH, 23 LAURENCE ST., DROGHEDA, CO. LOUTH.

STORE CATTLE SALES,
AT 50 PRUSSIA STREET, DUBLIN.
EVERY THURSDAY.
ENTRIES SOLICITED.
GAVIN LOW, LTD., M.I.A.A.,
50 PRUSSIA STREET, DUBLIN.

NO. 8 HARCOURT TERRACE.
One conveniently situated Superior City RESIDENCE TO BE OFFERED FOR SALE.
C. J. LYNCH has been instructed TO SELL BY PUBLIC AUCTION, on the Premises, on TUESDAY, 9th JUNE, at 12 noon, Tenure No 8, held in Fee-simple.
For particulars and Conditions apply to Messrs. T. W. HARDMAN and SONS, Solicitors, 14 Molesworth street; or to
C. J. LYNCH, M.I.A.A.,
Auctioneer, ROSCOMMON.

JAMES ADAM & SONS' SALES.
EXECUTOR'S SALE, RE MRS M. BACKHOUSE, DECEASED.
9 HARCOURT TERRACE.
CONVENIENTLY SITUATED SUPERIOR CITY RESIDENCE, WITH VACANT POSSESSION TO PURCHASER, TO BE SOLD BY PUBLIC AUCTION, AT OUR ESTATE SALESROOMS, 17 MERRION ROW, ON MONDAY NEXT, 8th JUNE, AT 1 P.M. PROMPT. Tenure:—Held in Fee-Farm subject to the adjusted rent of £17 4s. 0d. p.a. Note—The Sale of No. 8 has been postponed indefinitely.
For Conditions of Sale apply to the Auctioneer; or to Messrs. T. W. HARDMAN & SONS, Solicitors, 14 Molesworth street.

"HOLLYVILLE," 3 CARRICKBRENNAN RD., MONKSTOWN.
TUESDAY, 23rd JUNE, at 12 Noon.
JAMES ADAM & SONS have been instructed to OFFER THE LEASEHOLD INTEREST in the above FOR SALE BY PUBLIC AUCTION on the Premises (immediately preceding the Sale of the Furniture). TENURE—Held for 99 years from 1902, subject to £30 per annum. P.L.V., £55. Descriptive Particulars:—Splendidly built, non-basement House, large and lofty rooms, 3 storeys. Fine garden at rear. Small Paddock can be obtained if desired.
For particulars and Conditions of Sale apply to the Auctioneers; or to
W. McA. McCRACKEN, Solicitor, 24 Upper Ormond quay, Dublin.

BY DIRECTION OF THE EXECUTORS OF THE LATE MISS CAROLINE M. AYLMER.
DONADEA CASTLE, DONADEA, CO. KILDARE,
MONDAY, 15th JUNE, and following days, at 12 Noon.
JAMES ADAM & SONS ARE FAVOURED WITH INSTRUCTIONS TO CONDUCT A HIGHLY IMPORTANT AND INTERESTING AUCTION SALE OF THE ENTIRE CONTENTS OF THE CASTLE, comprising:—Sheraton, Chippendale, Adam and other Antique English and French Furniture; choice pieces of costly Modern Furniture, Bechstein Upright Pianoforte; fine Wilton, Axminster, Turkey and Persian Carpets and Rugs; English, French, Dresden and Oriental China; Books, Engravings and Paintings, including Valuable Pastels; Old Irish and English Silver and Sheffield Plate, Glass Ware and Table Services; Household Linen and personal effects, etc. On View to the public on Friday and Saturday, 12th and 13th June, 10 till 5. Sale commences Monday, 15th June, at 12 noon, and continues the following days. Admission to View and Sale by Catalogue only, price 2/6 (available early next week).
Messrs. WILLIAM ROCHE & SONS, Solicitors, 20 Stephen's Green, N.

25 ST. KEVIN'S PARK, DARTRY,
FURNITURE SALE, FRIDAY, 19th JUNE.

JAMES ADAM & SONS,
AUCTIONEERS AND VALUERS, M.I.A.A.,
17 MERRION ROW and 19 STEPHEN'S GREEN, DUBLIN

RATHDRUM.
AUCTION, WEDNESDAY, 10th JUNE, 3.30 o'clock.
SHOP, DWELLINGHOUSE,
EXTENSIVE OUTOFFICES, ETC.,
GROCERY, HARDWARE, DRAPERY, AND OFF-LICENCE,
All held in Fee; no rent; P.L.V. £14.
Property of Mr. John Briscoe, who has purchased other property.
A. CULLEN, Solicitor, Wicklow.
HASKINS BROS.,
AUCTIONEERS, WICKLOW.

TULLAMORE, OFFALY.
IMPORTANT SALE OF HIGH-CLASS
MODERN AND ANTIQUE FURNITURE,
INCLUDING BABY GRAND PIANO, CHINA GLASS, SILVER AND PLATED WARE, BEDDING, TIBETAN CURIOS, ETC.,
For A. Lumley, Esq.,
ON WEDNESDAY, 10th JUNE, 1936,
chiefly comprising:—Antique Grandfather Clock, Mahogany Hallstand, Mahogany Hall Table, Hepplewhite Hall Chair, Barometers, Adam collapsible Dining Table, Mahogany Sideboard, Circular Dining Table, Rosewood Georgian Sofa Table, Carved Oak Side Table, Brinsmead Upright Piano, Solid Silver Kettle on Stand, Solid Silver Rose Bowl, Oak Roll Top Desk, Sheraton Mahogany Sideboard, Mahogany Oval Dining Table, Mahogany Dining Chairs, Chippendale Chair, Easy Chairs, Antique China Cabinet, Antique Inlaid Miniature Sideboard (mounted in brass), Inlaid Mahogany Sheraton Overmantel, Wireless Set, Armchairs, Bookcase and large Collection of Books, Antique Indian Stone China Dinner Service, 90/100 pieces; Sheffield and Electro Plated Tea and Coffee Services, French Mantel Clock, Brass Fender and Irons, Georgian Cut Glass Celery Bowl, Collard and Collard Baby Grand Piano (ebony case), Chippendale Piano Stool, Queen Anne Card Table, with Marquetry top and Ormolu mounts; Occasional Tables, Antique Queen Anne Satinwood Cabinet and Writing Desk, Antique Sheraton Dwarf Display Cabinet, with tambour top Writing Desk, Antique Armchairs, Queen Anne Wing Armchair, Mahogany Drawingroom Chairs, Chesterfield and Lounge Chair, upholstered in silk; Antique French Lacquer Writing Cabinet, inlaid with brass; Georgian Gilt and Carved Convex Mirror, rare and interesting Dresden Group "Dancing Girls," Walnut Bedroom Suite, Mahogany Tallboy Chest of Drawers, Mahogany Bedroom Chairs, Break-front Wardrobe and Double Dressing Table, in Walnut and Mahogany; Satin Walnut Bedroom Suite, Bedside Tables and Pedestals, Mahogany and Oak Beds, complete with Wire and Hair Mattresses; Marble-top Wash Stands, Indian Rugs, Axminster Carpets, hand made Hearth Rugs, Brass Wall Phones, Water Colours, Oil Paintings, signed Engravings, Pictures, etc. Also a Collection of Tibetan Curios, all taken from Lhassa at its capture by the British forces in 1905.
Sale commences at 12 o'clock (sharp).
Catalogues, 1/- each, entitling bearer to free admission.
McGLYNN & HANLON,
Auctioneers and Valuers,
CLARA AND TULLAMORE.

BRIDGE STREET AND NO. 10 THE MALL, WATERFORD.
ESTATE OF DAVID MacDONALD, DECEASED.
BRIDGE STREET: OLD-ESTABLISHED
BAKERY AND CONFECTIONERY BUSINESS,
complete with Ovens, in excellent condition; Offices, Horses, Vans and Plant.
NO. 10 THE MALL:
RETAIL CONFECTIONERY SHOP
AND DWELLINGHOUSE.
Long Leases, Low Rents.
TO BE SOLD as a going concern, with clear possession, by instructions of the representatives of the late Mr. David MacDonald.
THE ENTIRE PROPERTY TO BE SOLD AS A GOING CONCERN, or the property may be sold in one or more lots to suit the purchasers.
For further particulars apply to Messrs. D. D. MacDONALD and CO., Solicitors, 19 Upper Merrion street, Dublin; or to
JOHN D. PALMER, M.I.A.A.,
Auctioneer,
CATHERINE STREET, WATERFORD

PRELIMINARY NOTICE.
SALE of splendid Freehold Premises, consisting of dwellinghouse, large enclosed yard and garden, suitable for Bank, Hotel or any other business, situated in Chapel street, Rathdowney, on Wednesday, 1st July, 1936, at two o'clock sharp, for Mrs. F. E. Thompson. Full particulars later, or from Messrs. Fetherstonhaugh and Carter, Solicitors, Mountmellick; or the Auctioneers.
PETER ROE & SON, M.I.A.A.,
Auctioneers and Valuers,
BALLYKELLY, ROSCREA.

H. J. BYRNE, F.A.I., P.A.S.I.
PROPERTY AUCTION,
ON TUESDAY NEXT, 9th JUNE, at 12 o'c.,
AT THE SALEROOMS, 5 MAIN STREET, BRAY.
SAORSTAT EIREANN—HIGH COURT OF JUSTICE.
IN THE MATTER OF THE ESTATE OF
ANNIE CLIFTON, Deceased.
RICHARD CLIFTON, JACK CLIFTON, HENRY CLIFTON and MARTHA CLIFTON, Plaintiffs;
AND
WILLIAM CLIFTON, Defendant.
30 MAIN STREET, BRAY.
SALE BY PUBLIC AUCTION (by order of the Court) OF THESE VERY VALUABLE BUSINESS PREMISES, as already fully advertised. Lease 3000 years. Rent, £7. P.L.V., £14.
Messrs. HAMILTON & CRAIG, Solicitors, 30 South Frederick street, Dublin.
Purchaser will not be required to pay Auctioneer's commission.
ALSO FOR MISS BYRNE.
ST. ELIZABETH'S, MEATH ROAD, BRAY.
An attractive, sunny, 6-roomed Bungalow, near sea. Hot bath, electric and gas. Lease 200 years from 1929. Rent, £10. P.L.V., £21. Remission of rates.
D. C. MAHER, Esq., Solicitor, 20 Westland row, Dublin.
ON WEDNESDAY, 10th JUNE, at 12 o'c.,
FOR MISS RIALL.
AT CHANTILLY, SHANKILL.
RESIDUAL SALE OF HOUSEHOLD FURNITURE, PIANO, MOTOR CAR (new condition), PLANTS, etc., including:—1934 14 h.p. Standard Saloon De Luxe, small mileage, and in perfect order; Buhl Secretaire, iron-framed Piano, Breakfront Bookcase, Open Bookcases, Mhy. Sideboard, Dumb Waiters, Mhy. Dining Table, 10 Dining Chairs, Inlaid Mhy. and Oak Bureaux, 8-day Wall and Mantel Clocks, Oak and Brass-mtd. Beds, Hair Mattresses, 3-pce. Bedroom Suite, Mhy. Glass-door Wardrobe, Mhy. Chests of Drawers, usual Bedroom Furniture, 2 Invalid Light Wheel Chairs, Garden Frames, Potted Plants, Ladders, Carpenter's Bench, Tools, etc.
On View day previous, from 10 till 4 o'c. Terms—Cash and 5 per cent. fees.
Admission 1/- each, refunded to purchasers.
H. J. BYRNE, F.A.I., P.A.S.I., AUCTIONEER, VALUER AND CHARTERED SURVEYOR,
5 MAIN STREET, BRAY. 'Phone: Bray 113.

FURNITURE AUCTION,
55 HOLLYBANK AVENUE, RANELAGH, DUBLIN,
On WEDNESDAY, 10th JUNE, 1936, At 12 noon.
HAVING let the Premises, we are further instructed to SELL THE ENTIRE FURNITURE AND EFFECTS, comprising:—Rosewood Piano, by Cadby; Pine Wardrobe, Mahogany Chest of Drawers, Satinwood Dressing Table, Bentwood Chairs, Upright Mirror Lace and Cretonne Curtains, Painted Wardrobe, Mahogany Wash stand, Iron Bed, Mattress, and Feather Bolster and Pillows; Satinwood Circular Game Table, Mahogany Occasional Chairs, Set Mahogany Trio Tables, Gilt Overmantel, Mahogany Falling-leaf Table, Mahogany Chiffonier, Axminster Carpets, Walnut Overmantel, Water-Colour Drawing, Mahogany Hall Clock, Mahogany Hall Stand, Oriental China and Glass, Kitchen Utensils, Meat Safes, Lawn Mower, Garden Tools, etc., etc.
On View day previous. Admission to View and Sale, 1/-
Terms—Cash, and five per cent. Auction Fees.
HAMILTON & HAMILTON, Ltd.
Auctioneers, Estate Agents, and Valuers,
60 DAWSON STREET.
'Phone 44779 (2 lines).

THE BEST WEEK-END PAPER FOR DUBLIN
People in the "WEEKLY IRISH TIMES."
Last Edition on Sale every Saturday Morning.
Price Twopence.

HILL'S AUCTION,
68 MIDDLE ABBEY STREET.
THIS DAY (SATURDAY), 1 P.M.
AUCTION OF GOOD HOUSEHOLD FURNITURE, comprising nice Walnut Bedroom Suite, Oak ditto, good Mahogany and Walnut Beds and Spring Mattresses, Black and Brass Beds and Springs, Hair and other Mattresses, Toilet Pairs, Chests of Drawers, Settees, Easy Chairs, superior 4 Seat Ottoman, in perfect order; Mahogany and Oak Sideboards, Pullout Dining Table, Fenders, etc.; 44 piece Copeland Dinner Ware, a couple of large Mirrors, Office Desks and Tables, Typewriters, Bookcases, usual Kitchen Furniture, and a lot of sundries; Brownie No. 2 Camera, Mandoline, Hall Stands, Gramophone Records, etc., etc.
Purchasers pay 5% Commission. Sale 1 o'c.

TUESDAY NEXT, 9th JUNE, AT 12 O'CLOCK.
12 GARVILLE ROAD, RATHGAR.
Oak Hall Table and Chairs, Circular Rosewood Table, Dwarf Sideboard, Couch in Leather, Arm and Occasional Chairs, 6 Dining Chairs, Gilt Overmantel, Brass Fender and Irons, Ax. Carpets and Congoleum Squares, Engravings, Oleographs and Paintings, Brass Rail Bedsteads and Bedding, Mahog. Bedroom Suite, Prayer Stool, Linen, Wicker Arm Chairs Table, China and Delph, Screw-top Mangle, Kitchen and Culinary Utensils.
View Tuesday, 10 till 12. Delivery after Sale.
ARTHUR JONES & SON,
House Agents and Auctioneers, M.I.A.A.,
10 STEPHEN'S GREEN, N. 'Phone 44648.

HOUSES AND LANDS.

CO. WICKLOW—A BARGAIN—27 miles from Dublin, moderate sized House, in good order; has electric light. About 120 acres of land attached. The entire subject to only about £9 per annum. Will be sold at tempting price.—James H. North and Co., 110 Grafton street.

CLONTARF—ON MODERATE TERMS—For sale, newly built non-basement House, semi-detached, bay windows, and garage; 2 sittingrooms, 4 bedrooms, bathroom, copper piping.—James H. North and Co., 110 Grafton street.

CLONDALKIN—